North Central Texas Council of Governments

FORT WORTH

Streams & Valleys

BOMBER SPUR REGIONAL VELOWEB SHARED USE PATH

FROM THE INTERSECTION OF W. FT. WORTH & TUCKER BOULEVARD TO THE INTERSECTION OF SH 183 AND ALTA MERE DRIVE

TREE REMOVAL MAP

LEGEND

EXISTING ROW	
PROP ROW	
EXISTING TREE TO REMOVE	
EXISTING TREE 12" DBH+	
EXISTING TREE 12" DBH-	

TREE TOTALS

TOTAL TREES: 1,111
TREES WITHIN 25' DBH+: 233
TREES WITHIN 25' DBH-: 878

Kimley»Horn

TEXAS REGISTERED ENGINEERING FIRM F-928

THE CONTRACTOR SHALL VERIFY ALL PLANS, EASEMENTS, DATA, DIMENSIONS AND REPORTS PRIOR TO BEGINNING WORK. ANY ERRORS, OMISSIONS, OR INCONSISTENCIES SHALL BE REPORTED TO THE ENGINEER IMMEDIATELY.

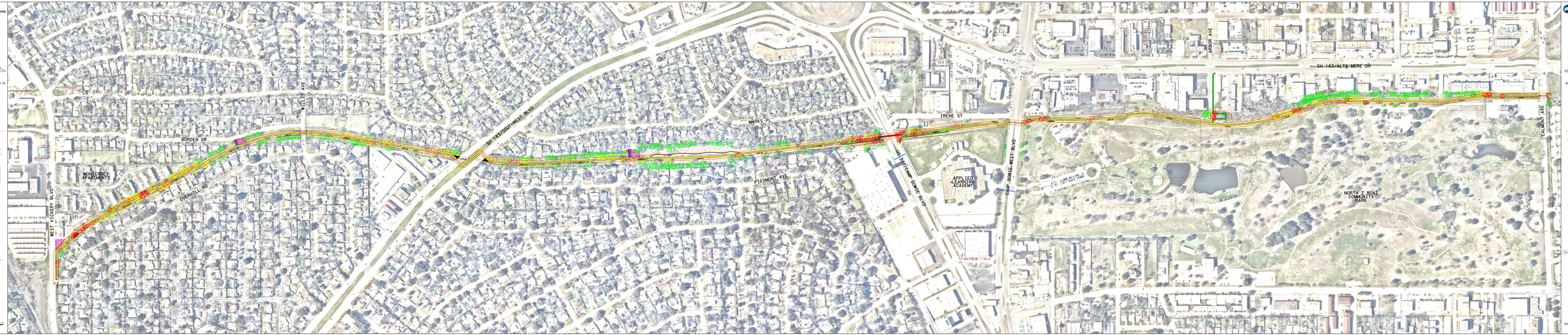

North Central Texas Council of Governments

FORT WORTH

Streams & Valleys

BOMBER SPUR REGIONAL VELOWEB SHARED USE PATH

FROM THE INTERSECTION OF W. FT. WORTH & TUCKER BOULEVARD TO THE INTERSECTION OF SH 183 AND ALTA MERE DRIVE

TREE REMOVAL MAP

LEGEND

EXISTING ROW	
PROP ROW	
EXISTING TREE TO REMOVE	
EXISTING TREE 12" DBH+	
EXISTING TREE 12" DBH-	

TREE TOTALS

TOTAL TREES: 1,111
TREES WITHIN 25' DBH+: 233
TREES WITHIN 25' DBH-: 878

Kimley»Horn

TEXAS REGISTERED ENGINEERING FIRM F-928

THE CONTRACTOR SHALL VERIFY ALL PLANS, EASEMENTS, DATA, DIMENSIONS AND REPORTS PRIOR TO BEGINNING WORK. ANY ERRORS, OMISSIONS, OR INCONSISTENCIES SHALL BE REPORTED TO THE ENGINEER IMMEDIATELY.