

2020 Census Results

Planning & Data Analytics

August 24, 2021

2020 Census

918,915

15 Largest Cities By Population

| | 2010 Census | 2020 Census | Change |
|-------------------|----------------|----------------|------------|
| New York | 8,175,133 | 8,804,190 | 8% |
| Los Angeles | 3,792,621 | 3,898,747 | 3% |
| Chicago | 2,695,598 | 2,746,388 | 2% |
| Houston | 2,099,451 | 2,304,580 | 10% |
| Phoenix | 1,445,632 | 1,608,139 | 11% |
| Philadelphia | 1,526,006 | 1,603,797 | 5% |
| San Antonio | 1,327,407 | 1,434,625 | 8% |
| San Diego | 1,307,402 | 1,386,932 | 6% |
| Dallas | 1,197,816 | 1,304,379 | 9% |
| San Jose | 945,942 | 1,013,240 | 7% |
| Austin | 790,390 | 961,855 | 22% |
| Jacksonville | 821,784 | 949,611 | 16% |
| Fort Worth | 741,206 | 918,915 | 24% |
| Columbus | 787,033 | 905,748 | 15% |
| Indianapolis | 820,445 | 887,642 | 8% |

Source: US Census Bureau

Fort Worth Population Characteristics*

| | 2010 Census | 2020 Census | Change |
|-------------------------------|-------------|-------------|--------|
| Total Population | 741,206 | 918,915 | 24% |
| White alone population | 309,312 | 336,623 | 9% |
| Black alone population | 136,941 | 176,556 | 29% |
| Hispanic or Latino population | 252,468 | 319,836 | 27% |
| Asian alone population | 27,095 | 46,991 | 73% |
| Other population | 15,390 | 38,909 | 153% |
| Voting Age population | 523,563 | 671,893 | 28% |

*2020 counts based on Census block geography (per privacy protections)

Fort Worth

2020 Census Count

Race & Ethnicity

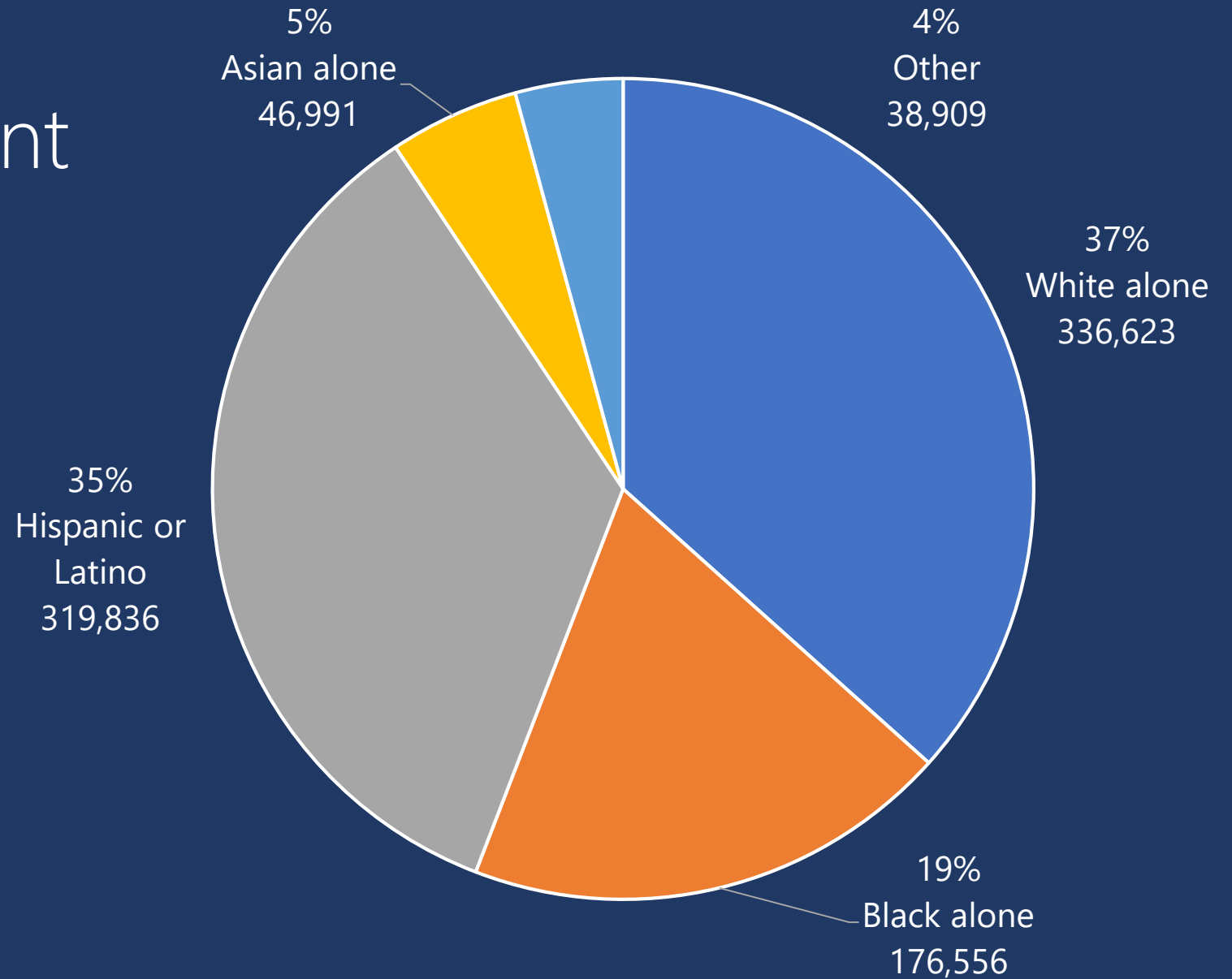

Total Population By District

| District | 2010 Census | 2020 Census | Change |
|----------|-------------|-------------|--------|
| 2 | 95,995 | 115,204 | 20% |
| 3 | 90,443 | 108,431 | 20% |
| 4 | 101,557 | 113,405 | 12% |
| 5 | 90,792 | 109,314 | 20% |
| 6 | 93,015 | 108,748 | 17% |
| 7 | 89,762 | 157,742 | 76% |
| 8 | 83,804 | 106,076 | 27% |
| 9 | 95,838 | 99,995 | 4% |

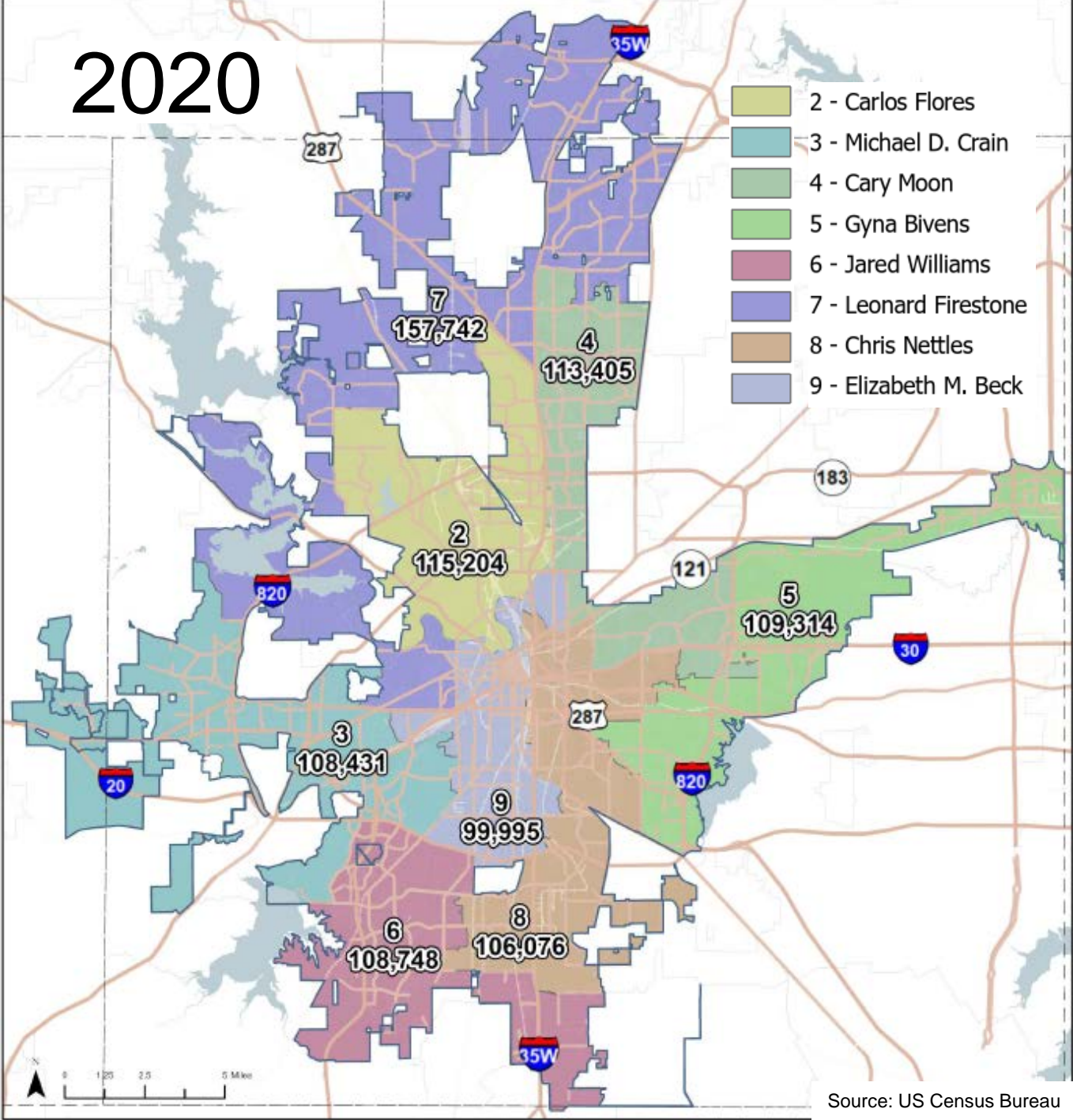

Population Density (per sq. Mile)

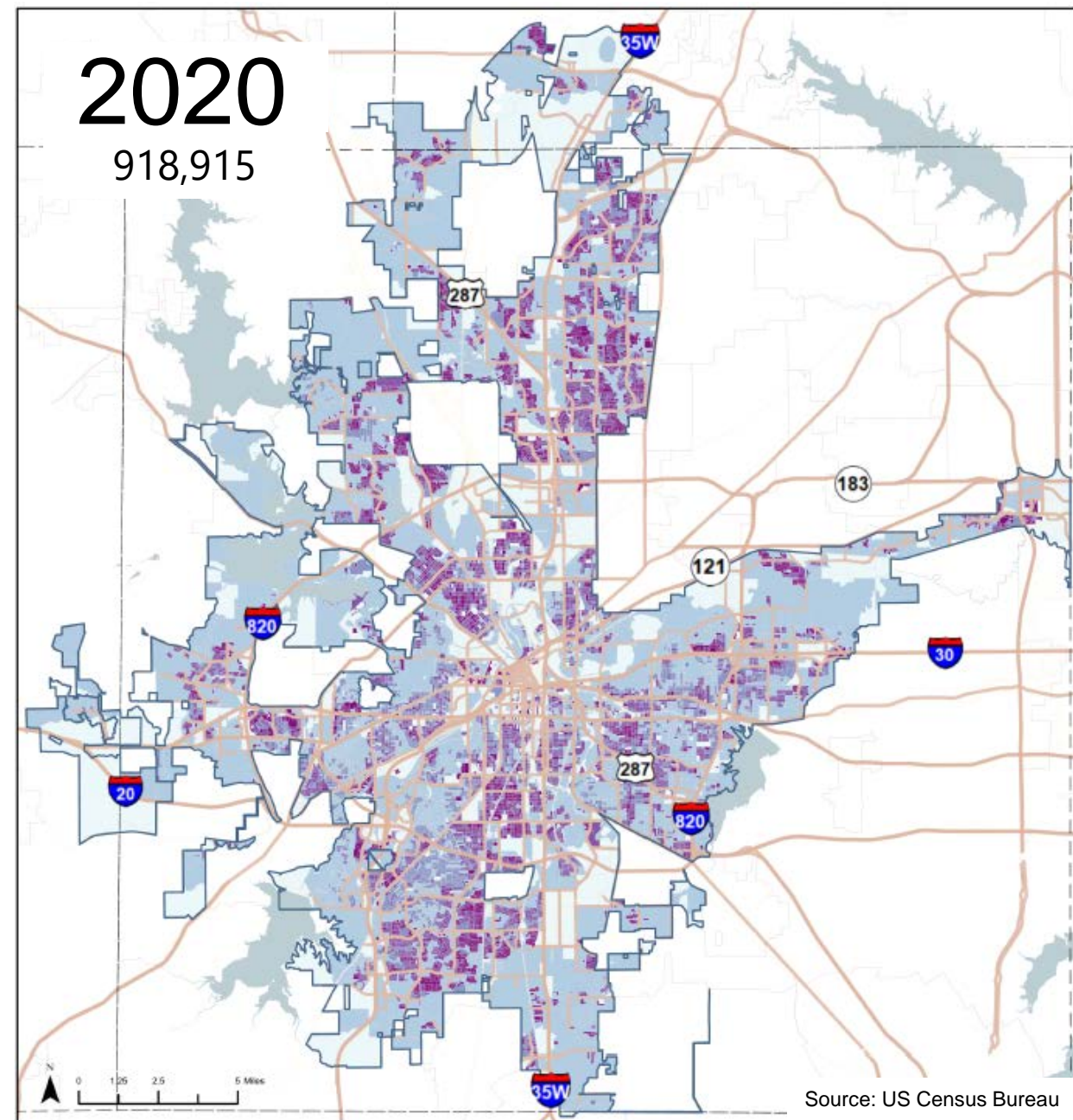
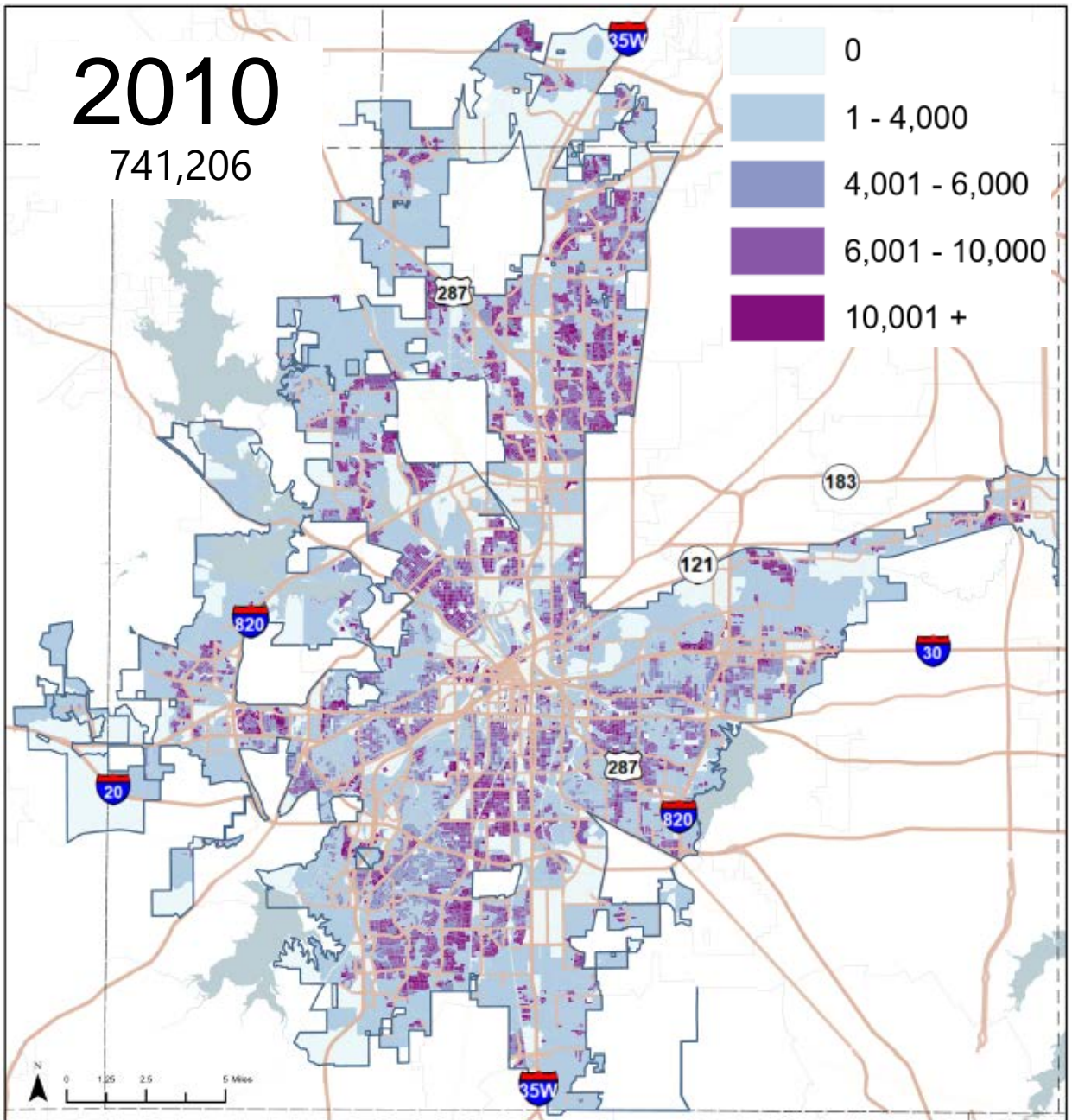

Source: US Census Bureau

Voting Age Population (per sq. Mile)

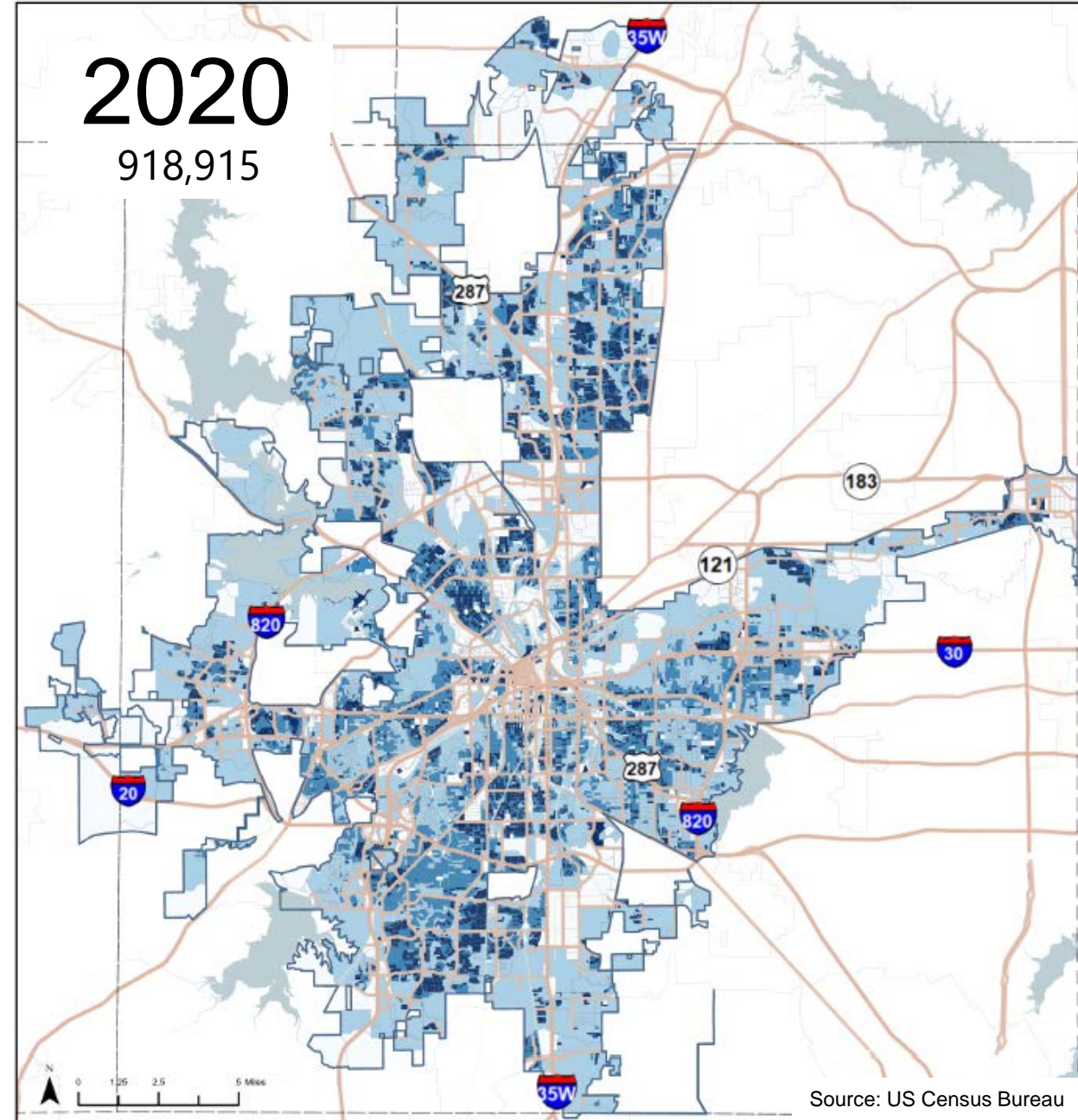
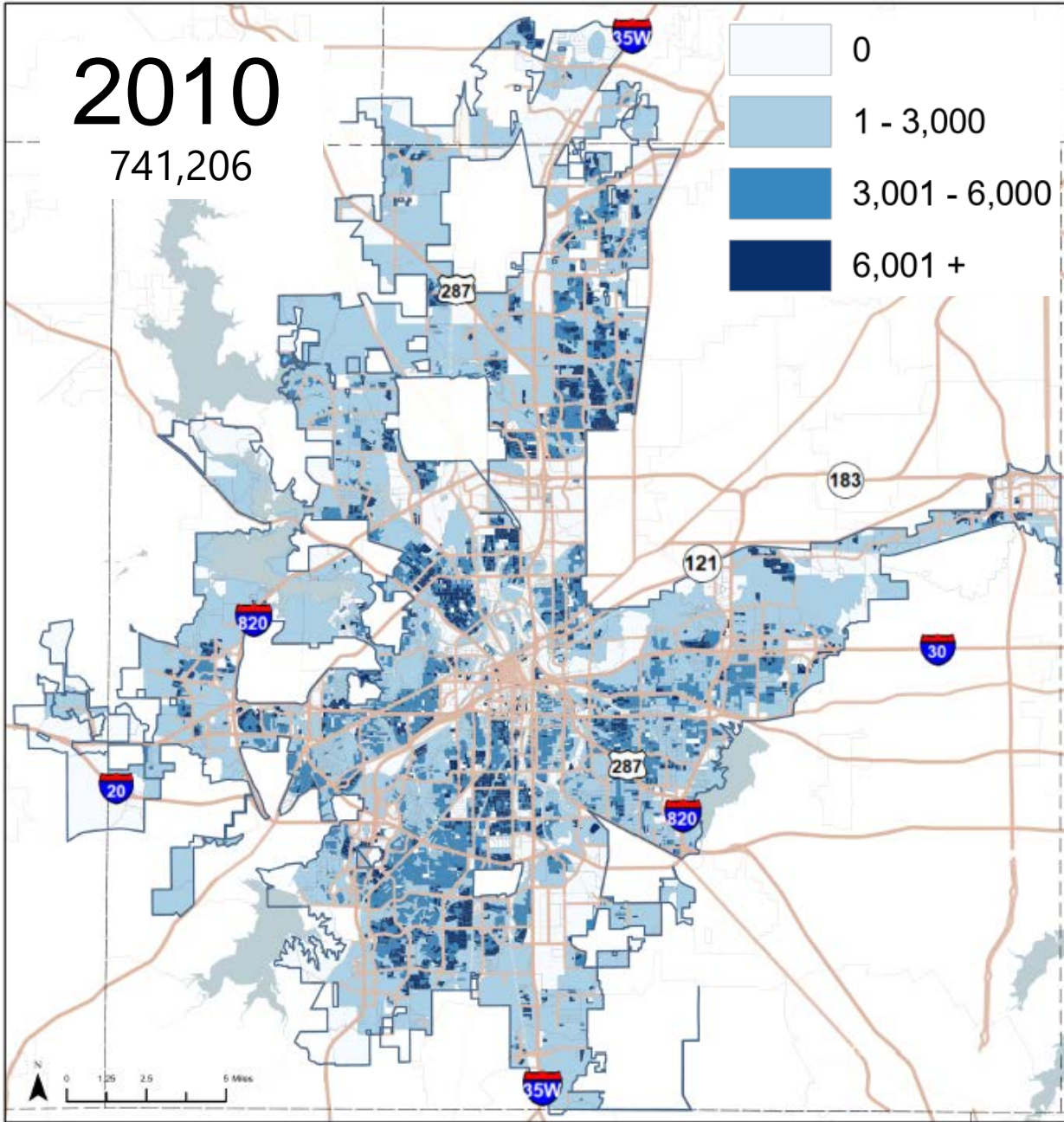

Voting Age Population (percentage)

2010

741,206

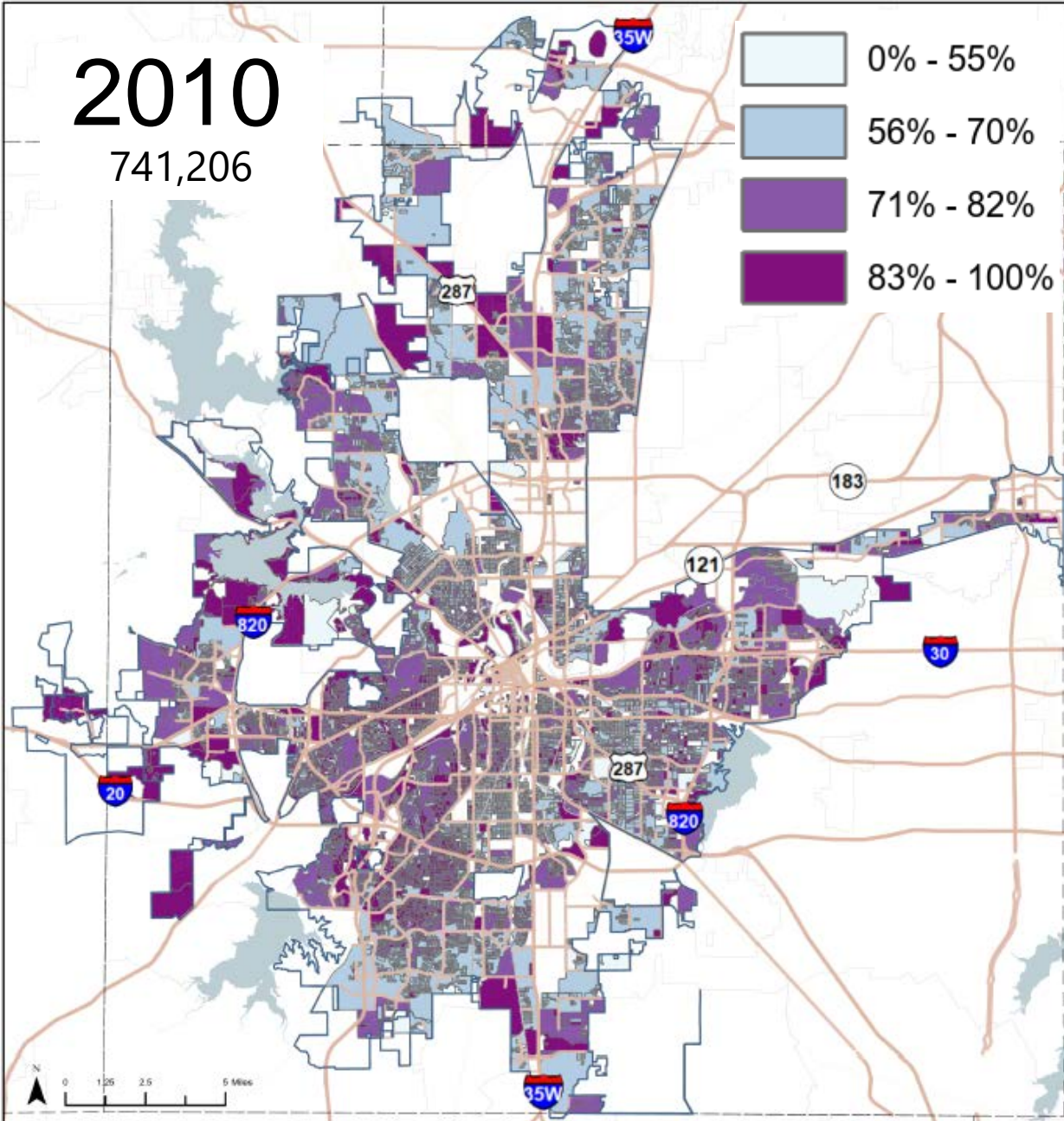

2020

918,915

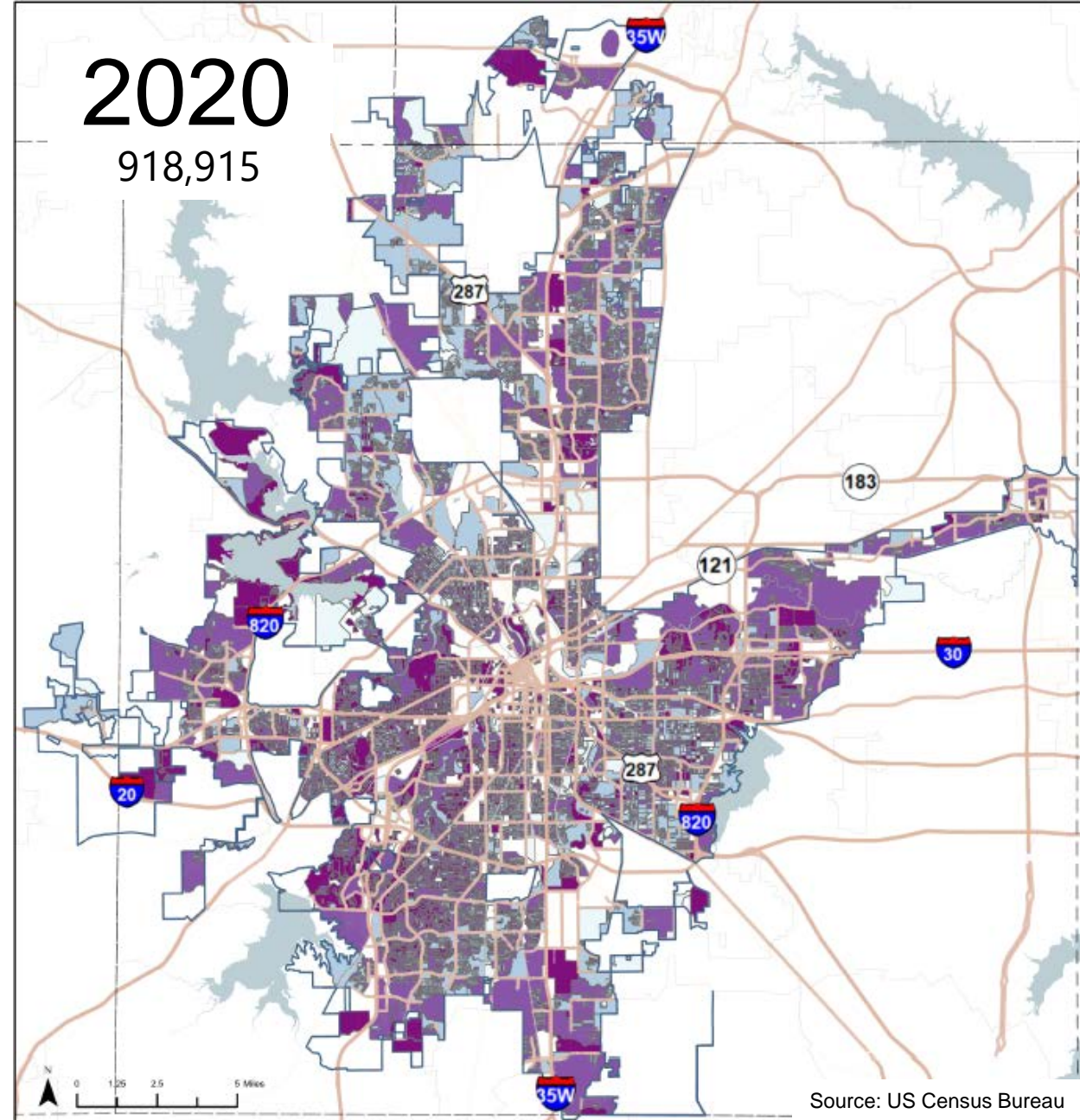

Race & Ethnicity

2010

741,206

- Black or African American alone
 - Asian alone
 - Hispanic or Latino
 - White alone
 - Other
- 1 Dot = 10 People

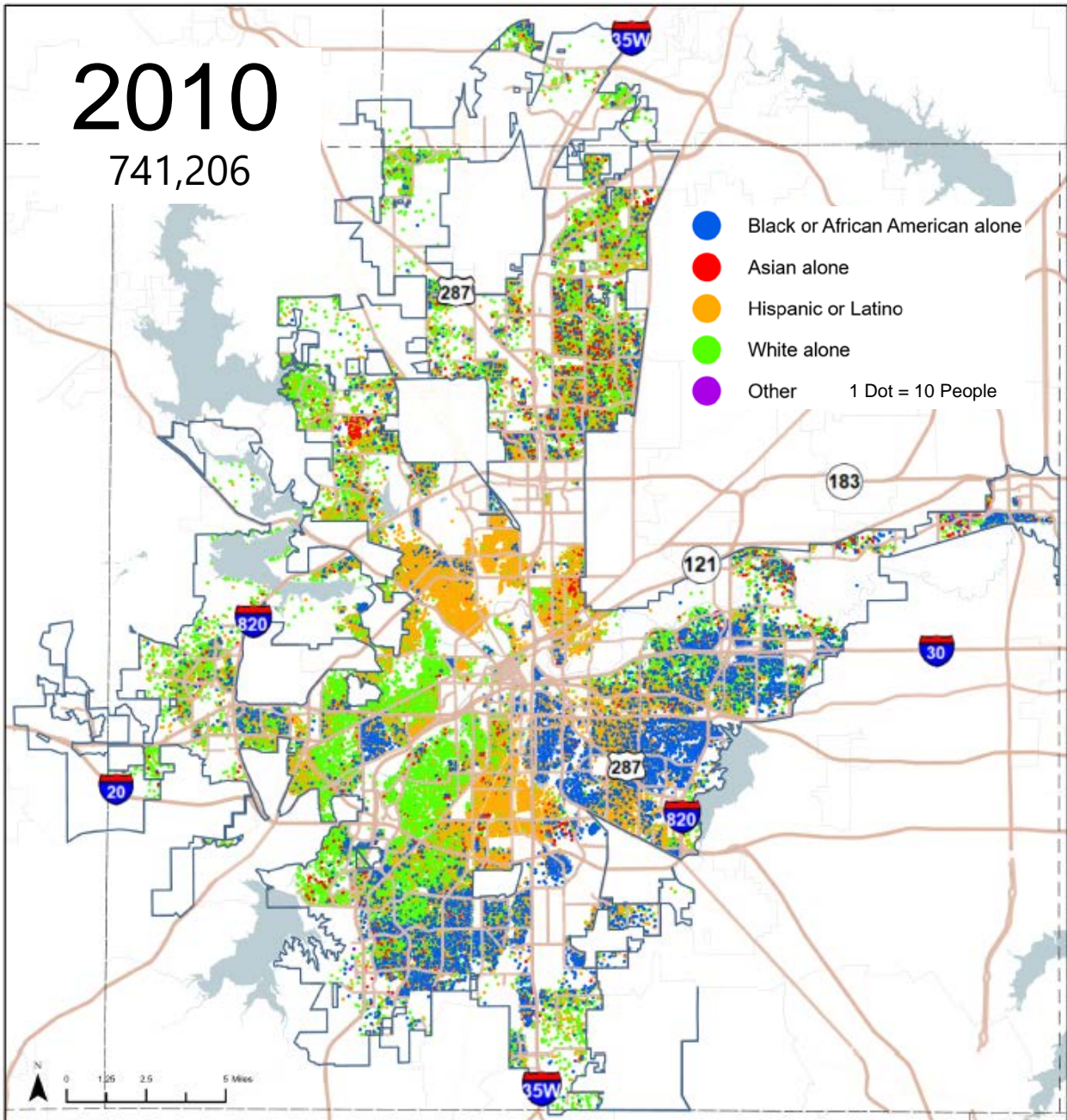

2020

918,915

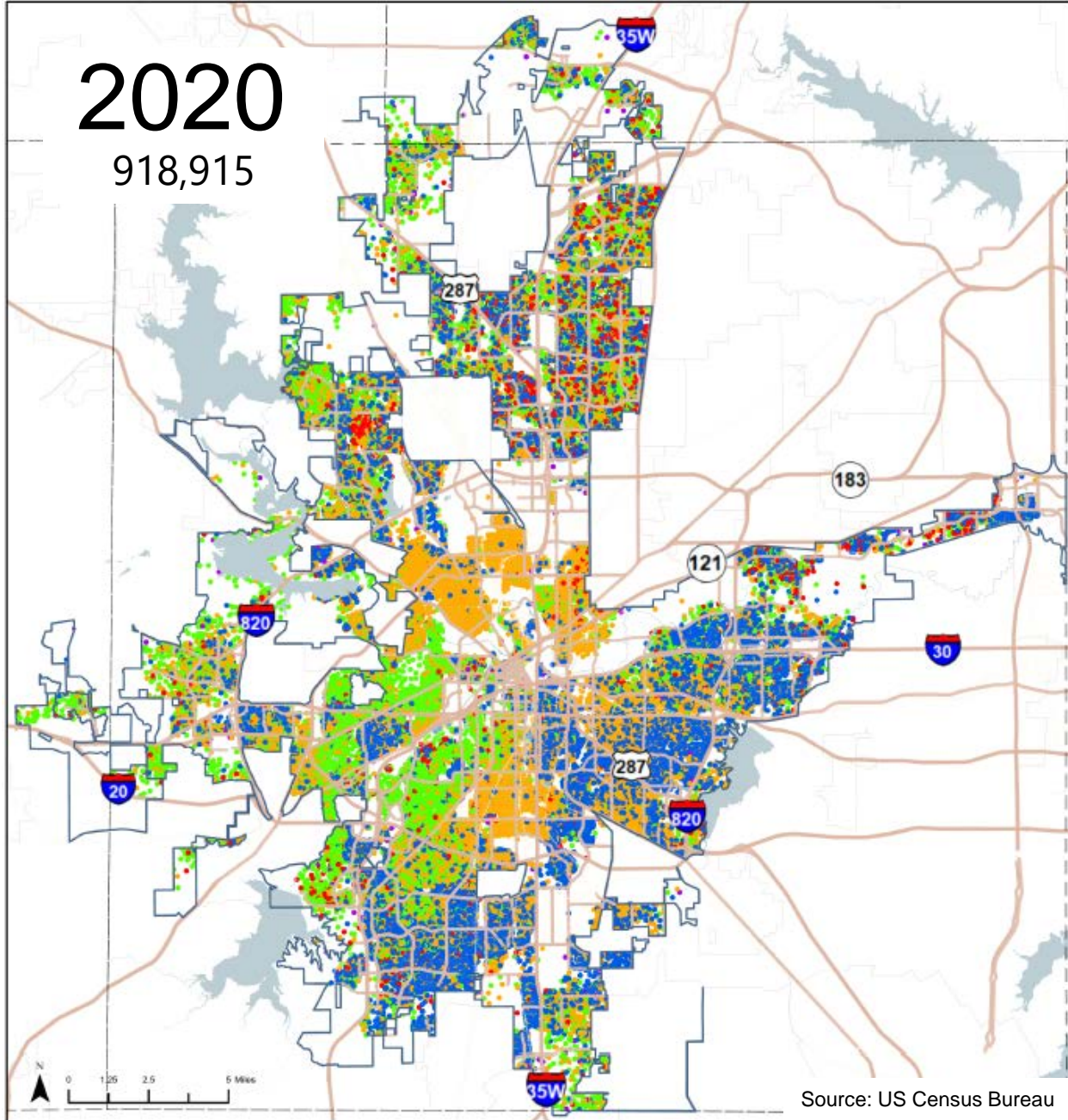

Council District 2 Population Characteristics*

| | 2010 Census | 2020 Census | Change |
|-------------------------------|-------------|-------------|--------|
| Total Population | 95,995 | 115,204 | 20% |
| White alone population | 26,663 | 28,781 | 8% |
| Black alone population | 5,884 | 10,745 | 83% |
| Hispanic or Latino population | 59,152 | 65,072 | 10% |
| Asian alone population | 2,747 | 6,657 | 142% |
| Other population | 1,549 | 3,949 | 155% |
| Voting Age population | 63,606 | 80,225 | 26% |

*2020 counts based on Census block geography (per privacy protections)

Council District 2

2020 Census Count

Race & Ethnicity

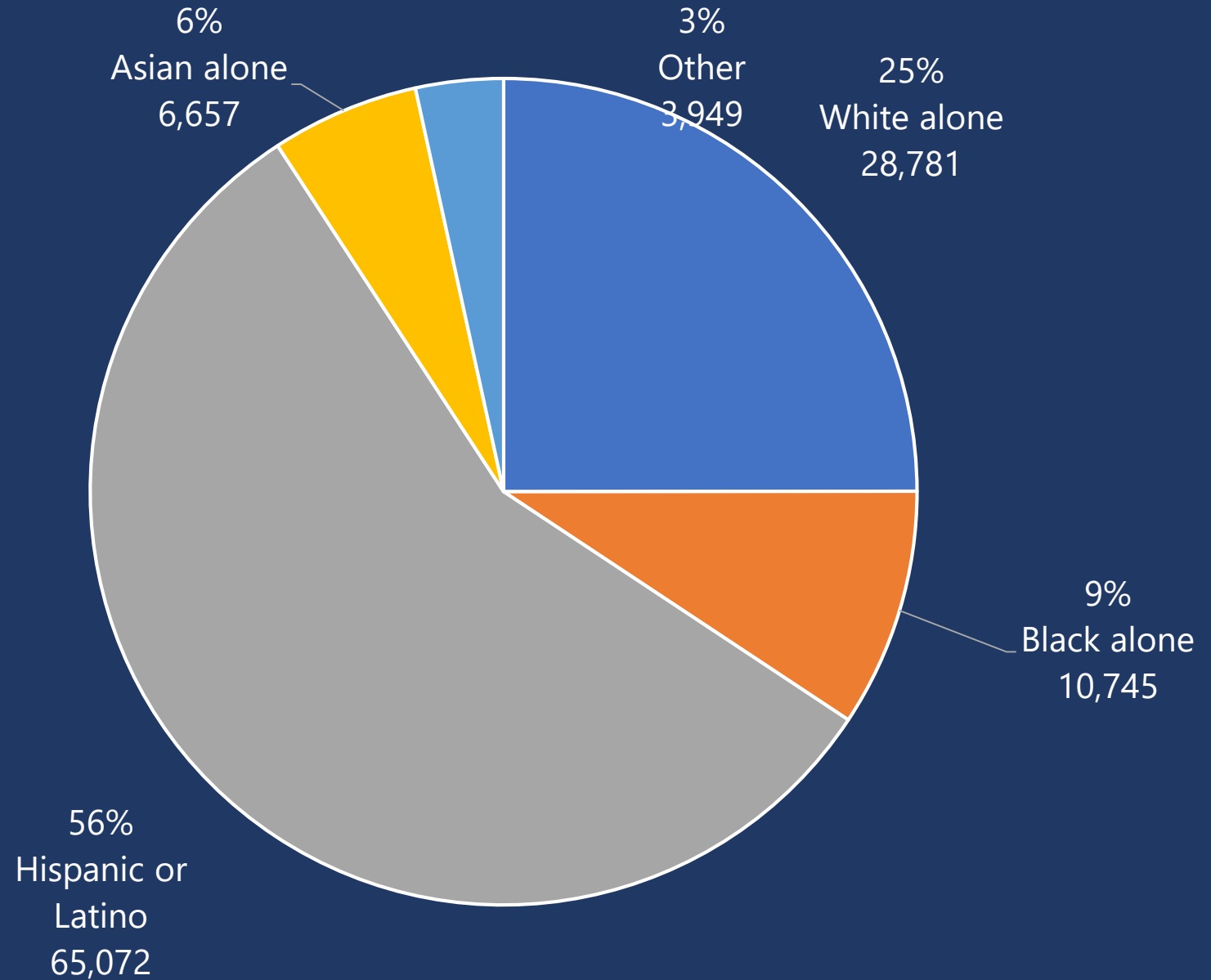

Council District 2: Population Density (per sq. Mile)

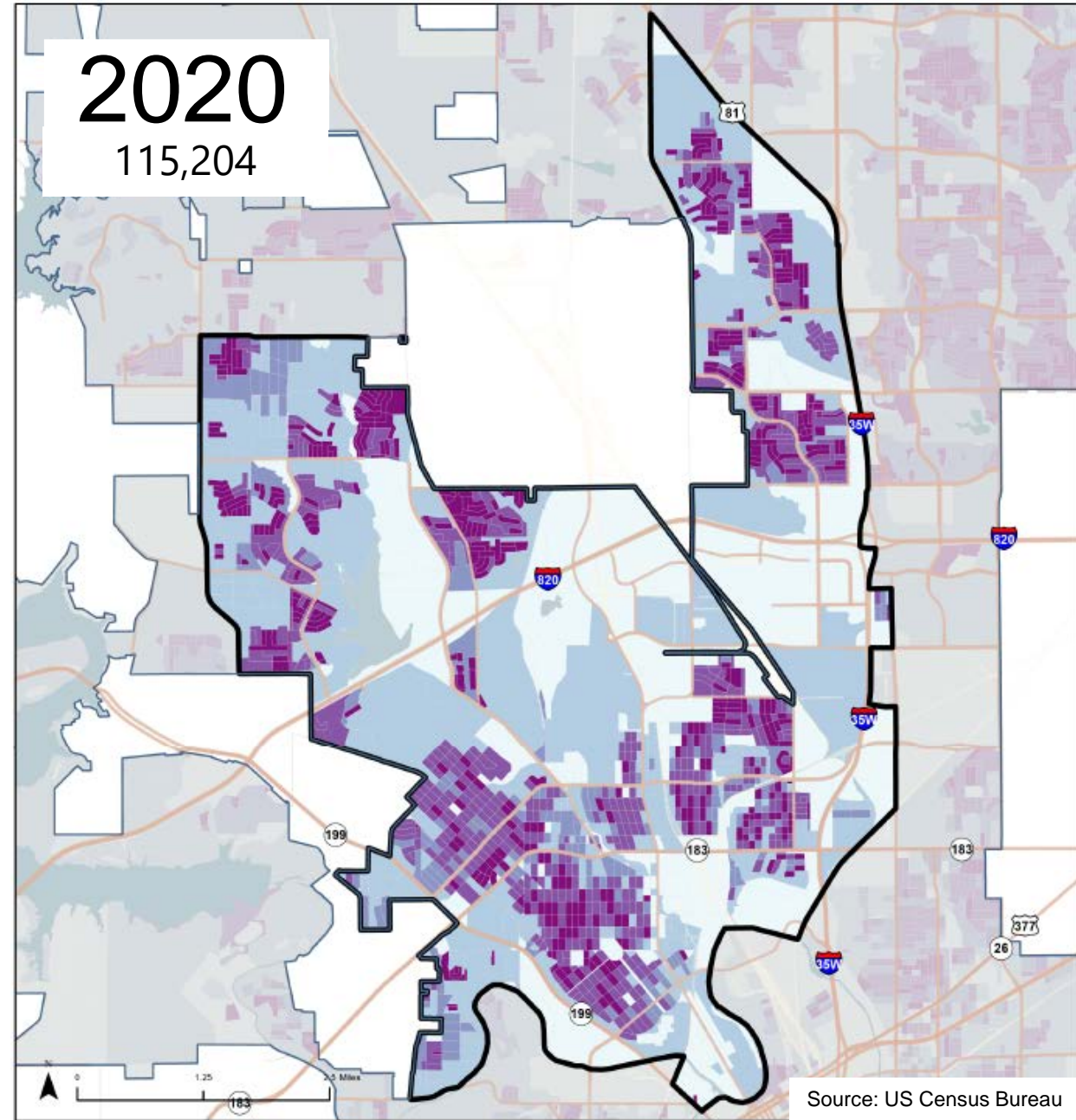
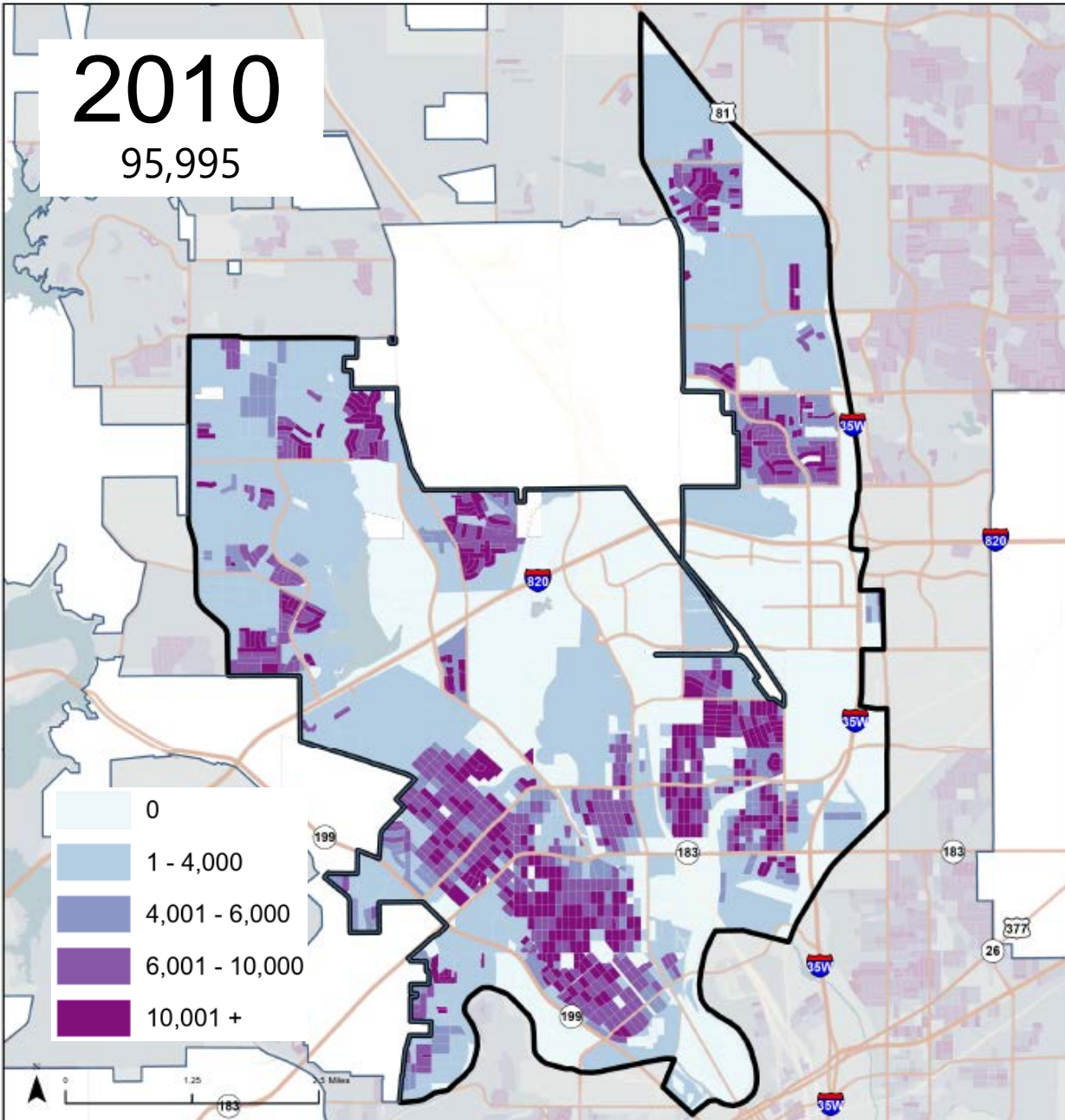

Council District 2: Voting Age Population (per sq. Mile)

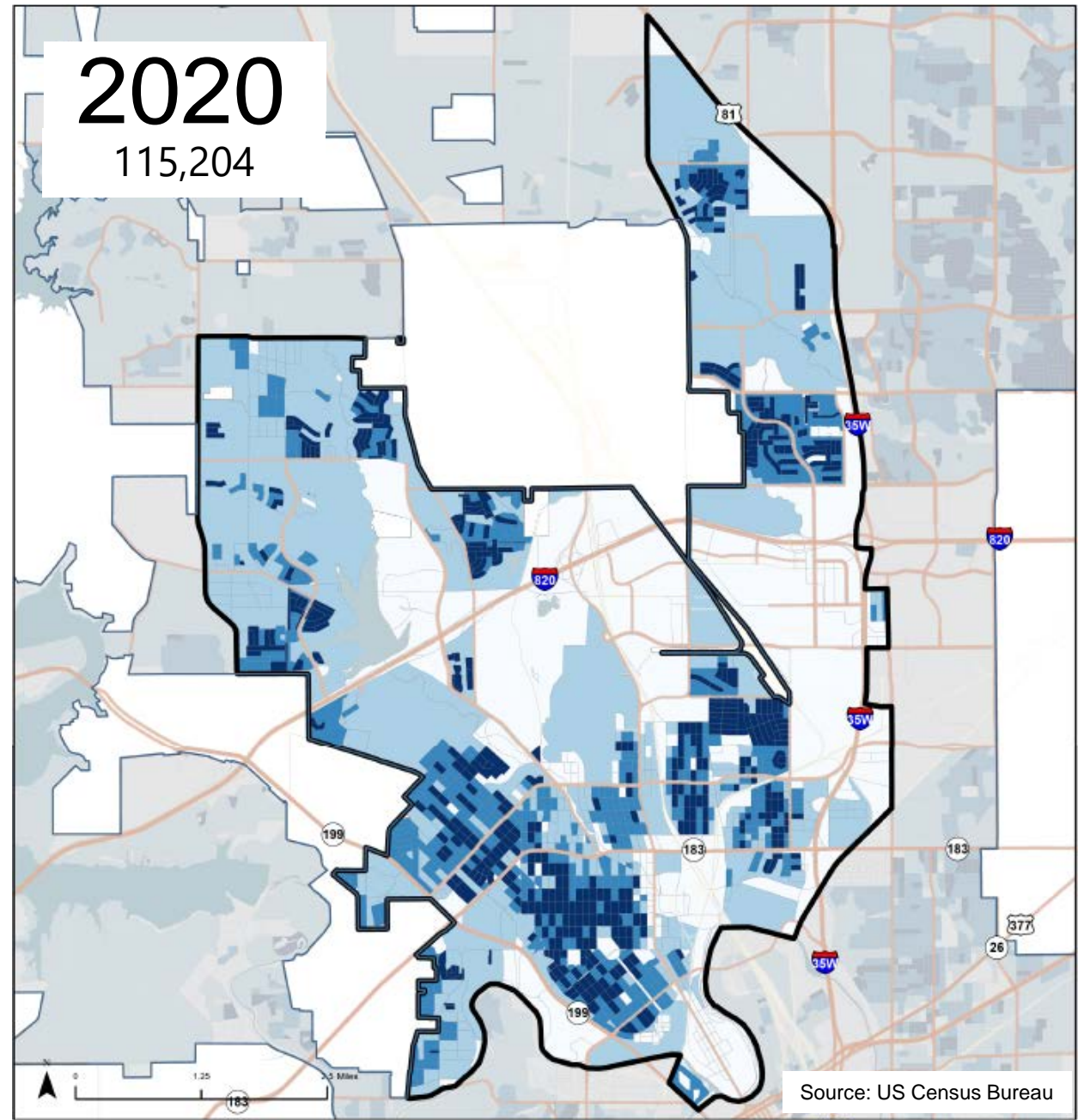
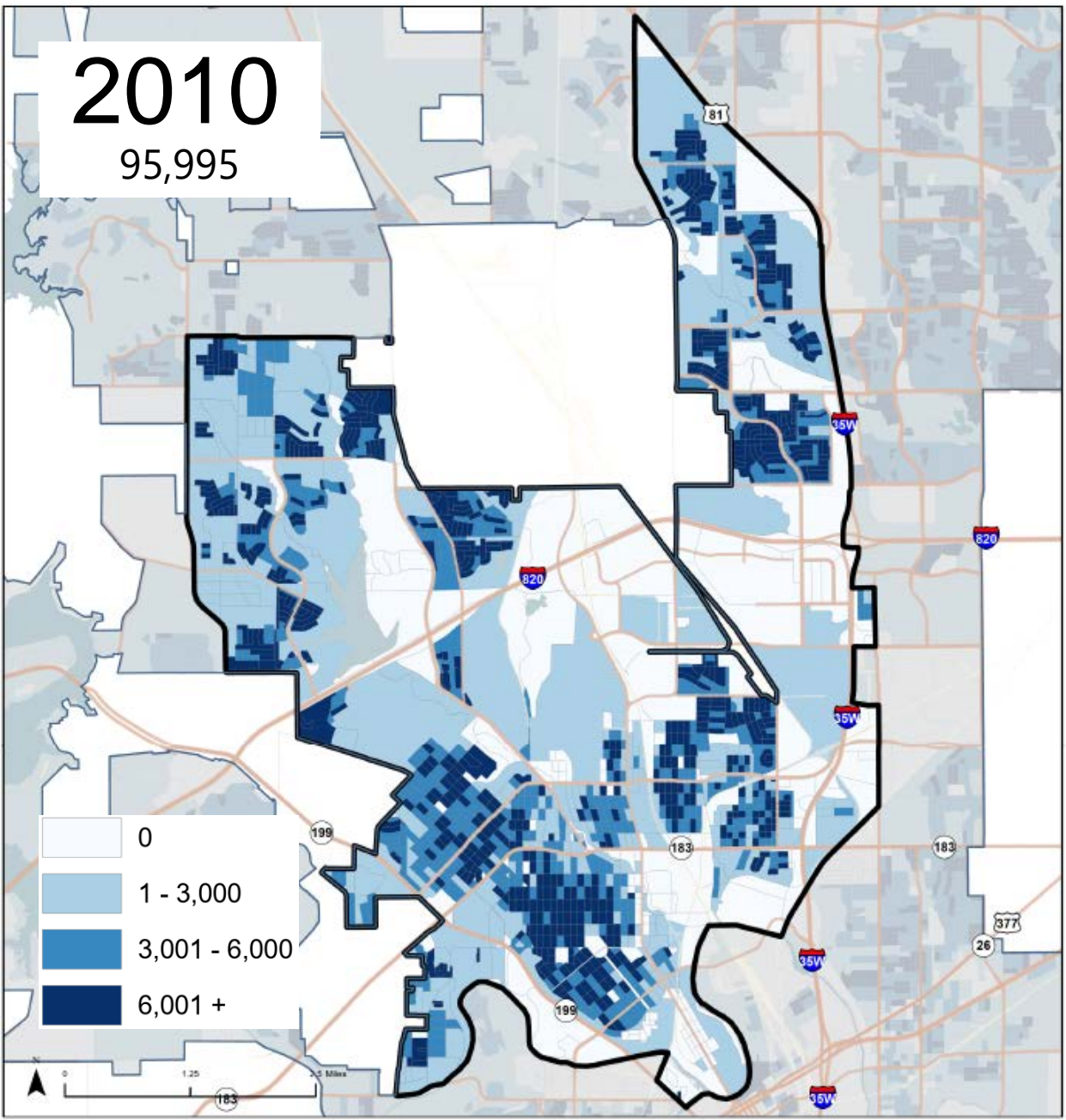

Council District 2: Voting Age Population (percentage)

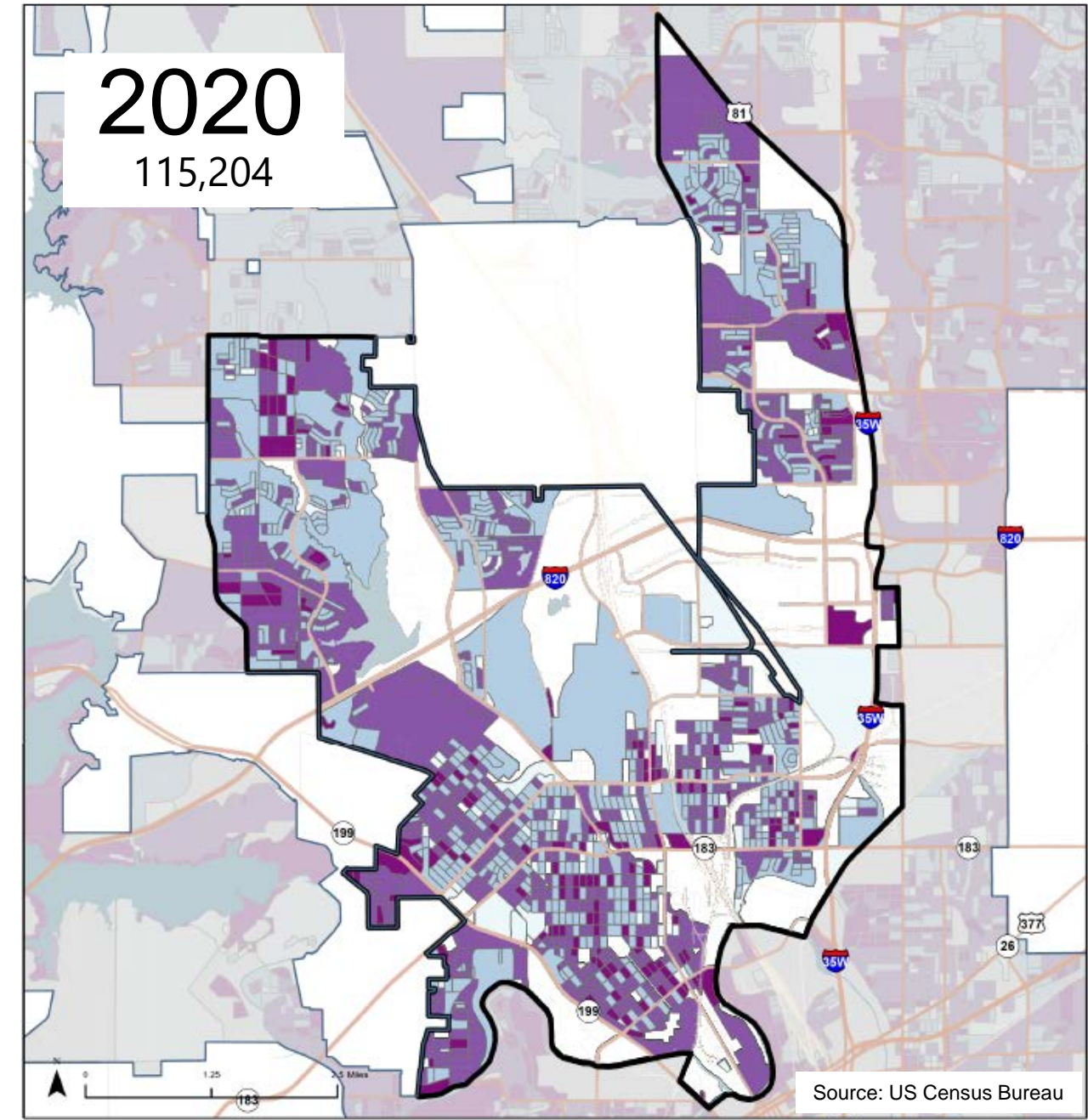
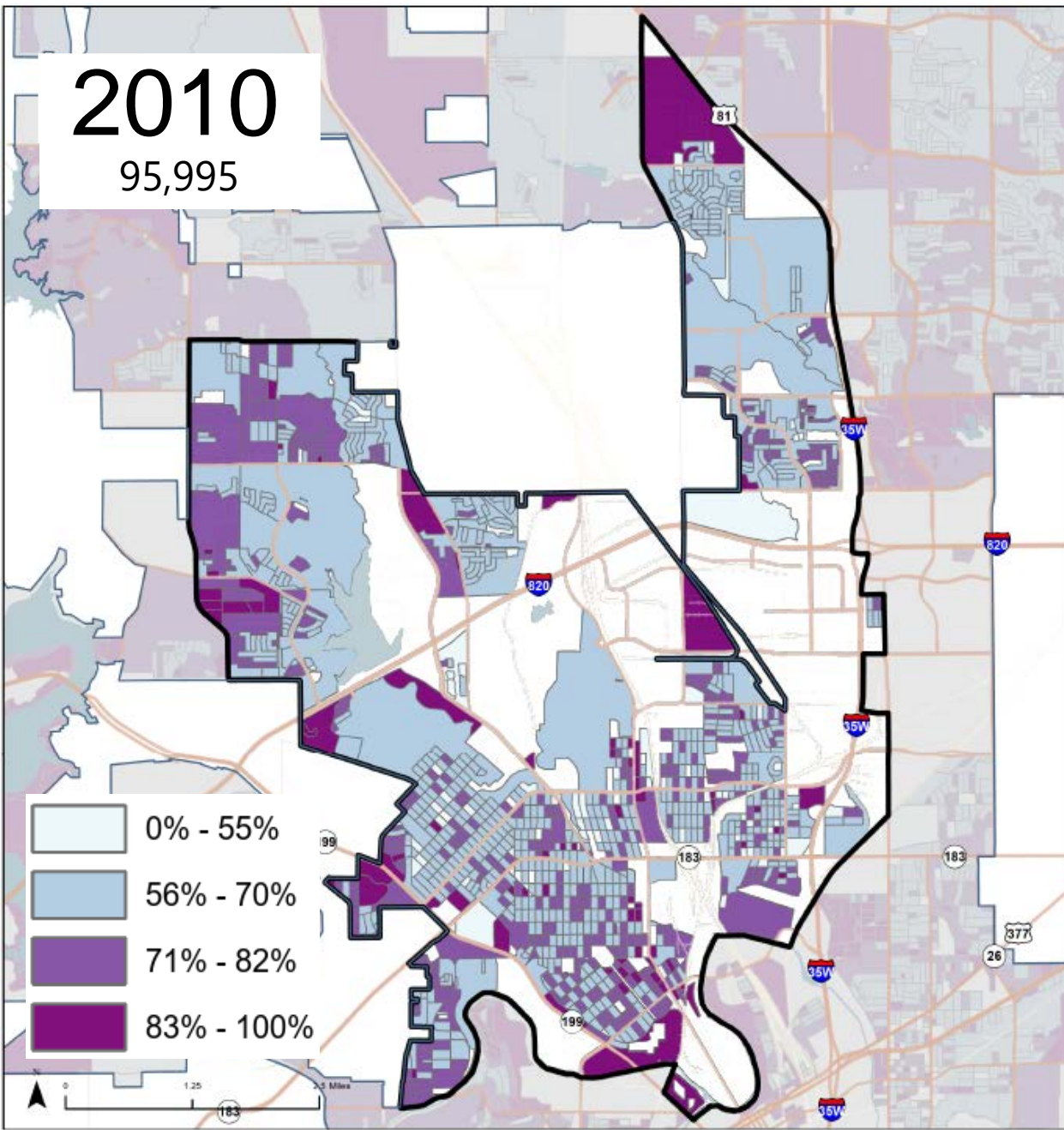

Council District 2: Race & Ethnicity

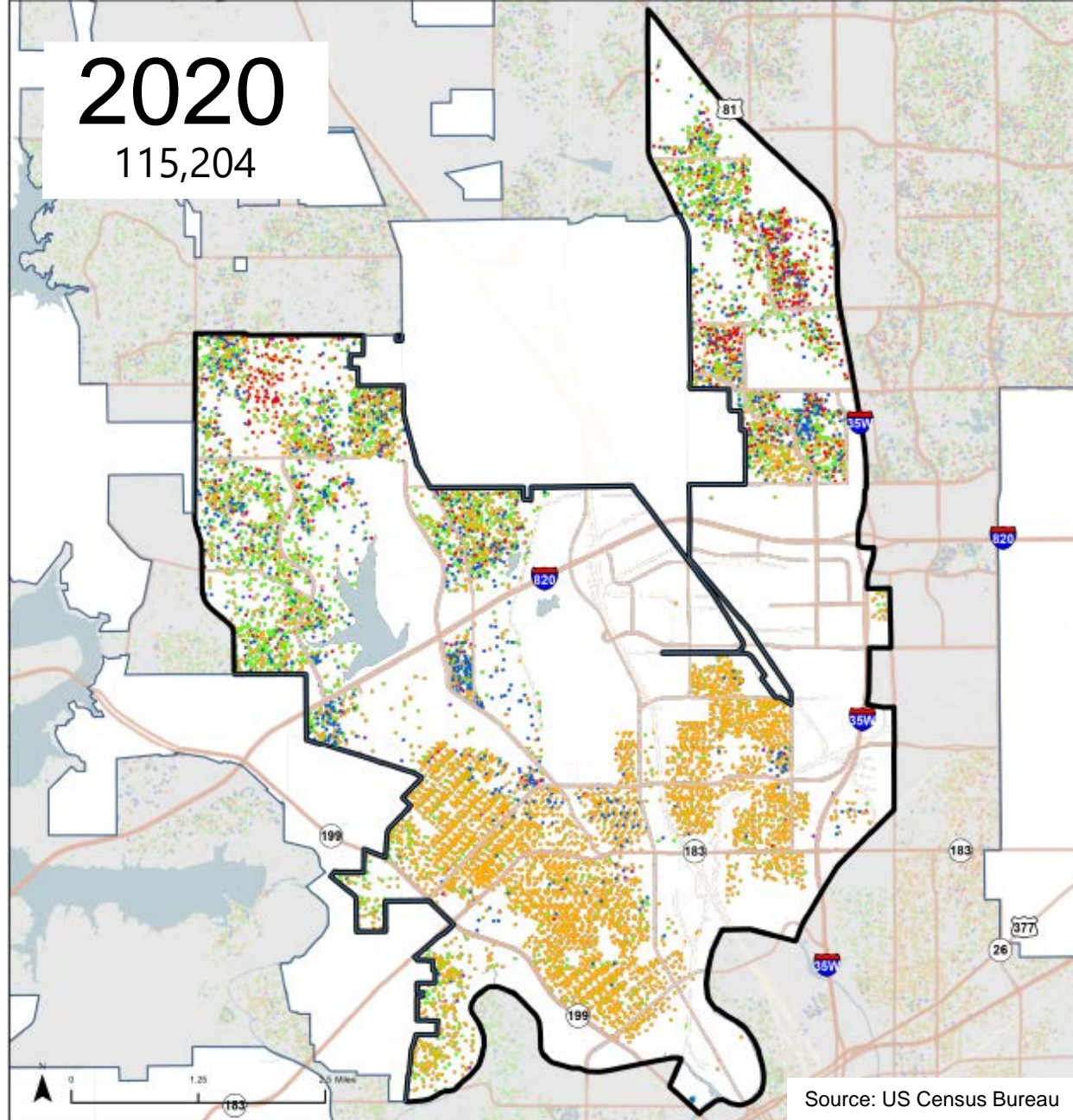
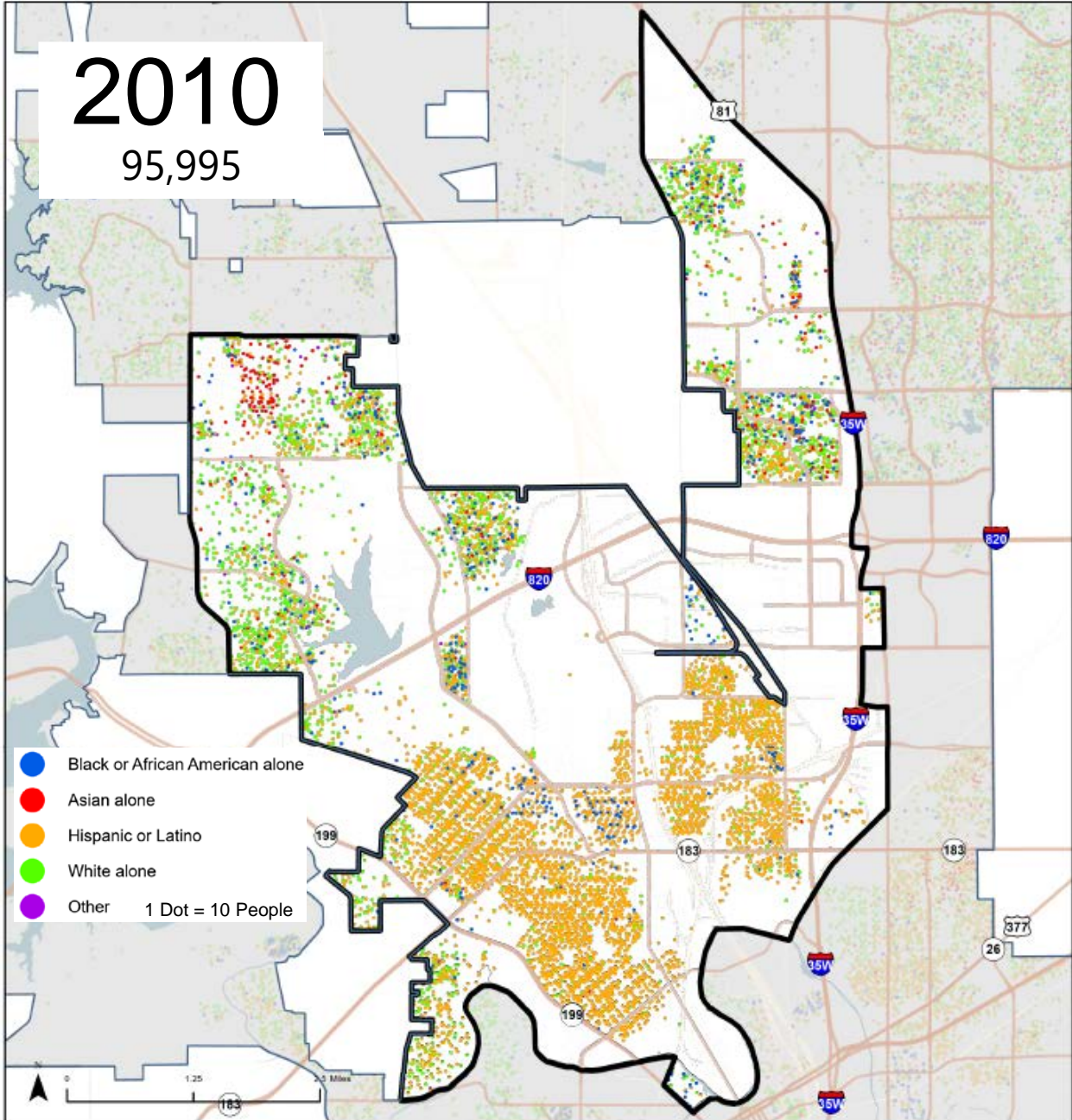

Source: US Census Bureau

Council District 3 Population Characteristics*

| | 2010 Census | 2020 Census | Change |
|-------------------------------|-------------|-------------|--------|
| Total Population | 90,443 | 108,431 | 20% |
| White alone population | 57,152 | 58,777 | 3% |
| Black alone population | 10,196 | 15,909 | 56% |
| Hispanic or Latino population | 18,984 | 24,765 | 30% |
| Asian alone population | 2,186 | 3,958 | 81% |
| Other population | 1,925 | 5,022 | 161% |
| Voting Age population | 69,115 | 83,440 | 21% |

*2020 counts based on Census block geography (per privacy protections)

Council District 3

2020 Census Count

Race & Ethnicity

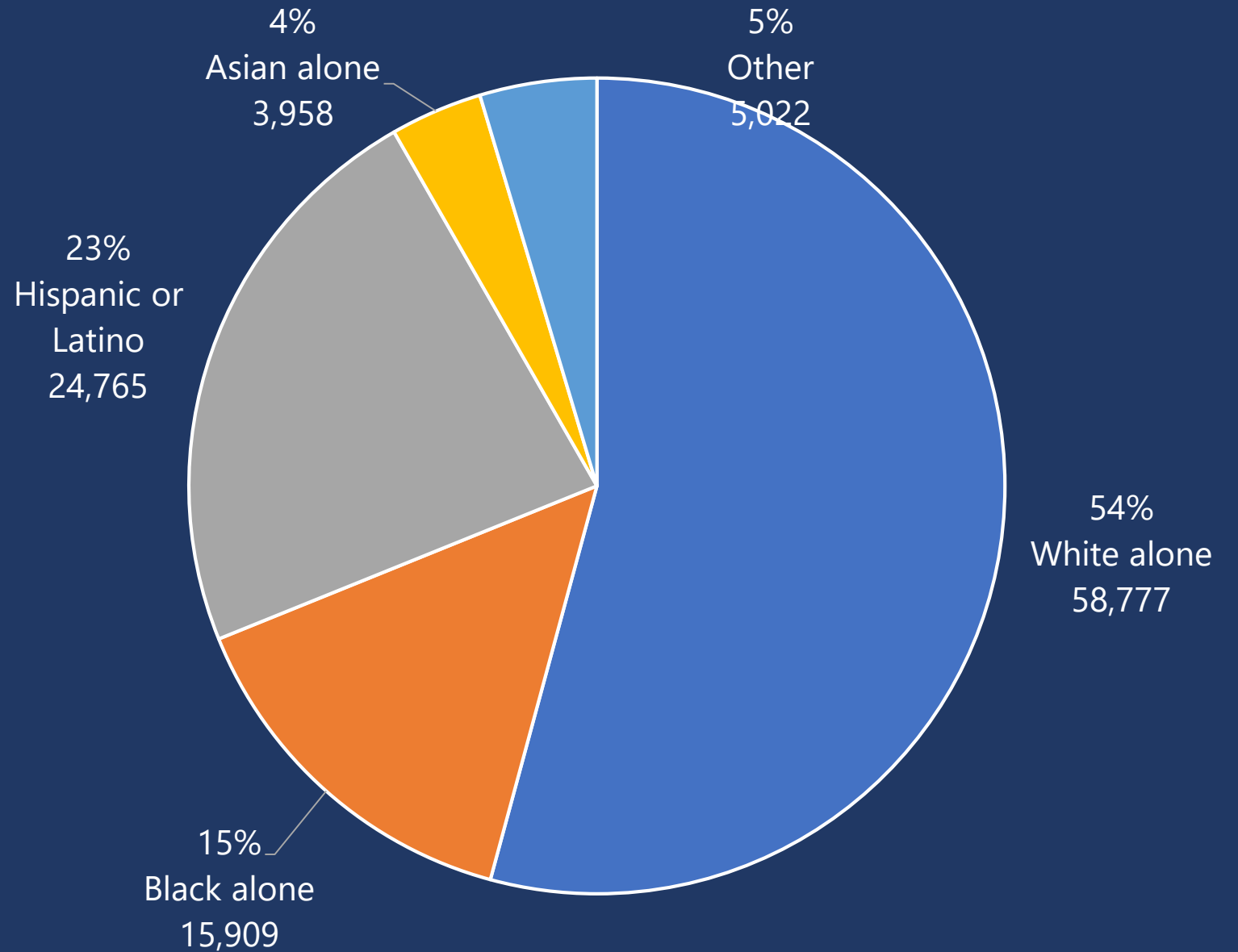

Council District 3: Population Density (per sq. Mile)

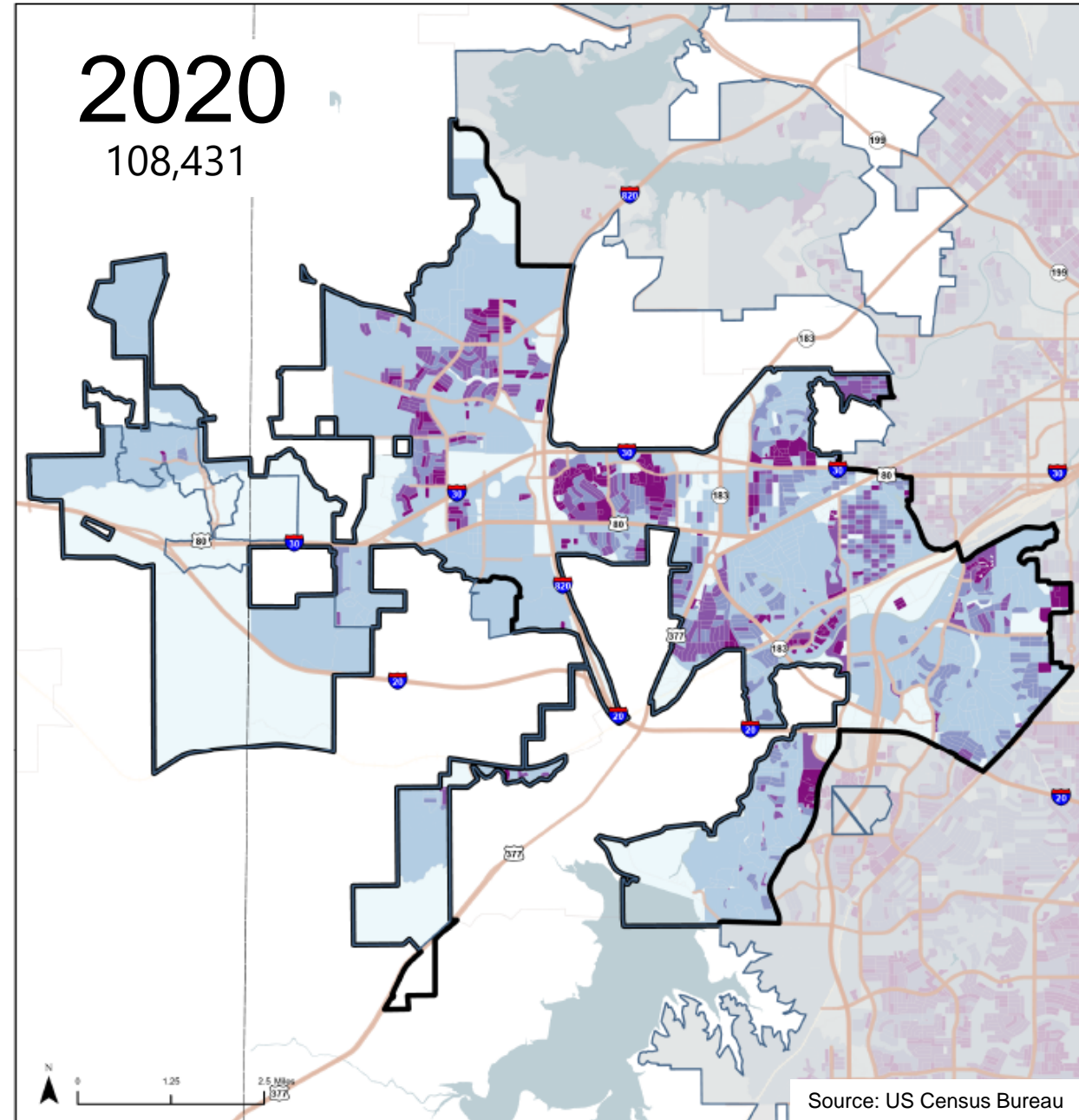
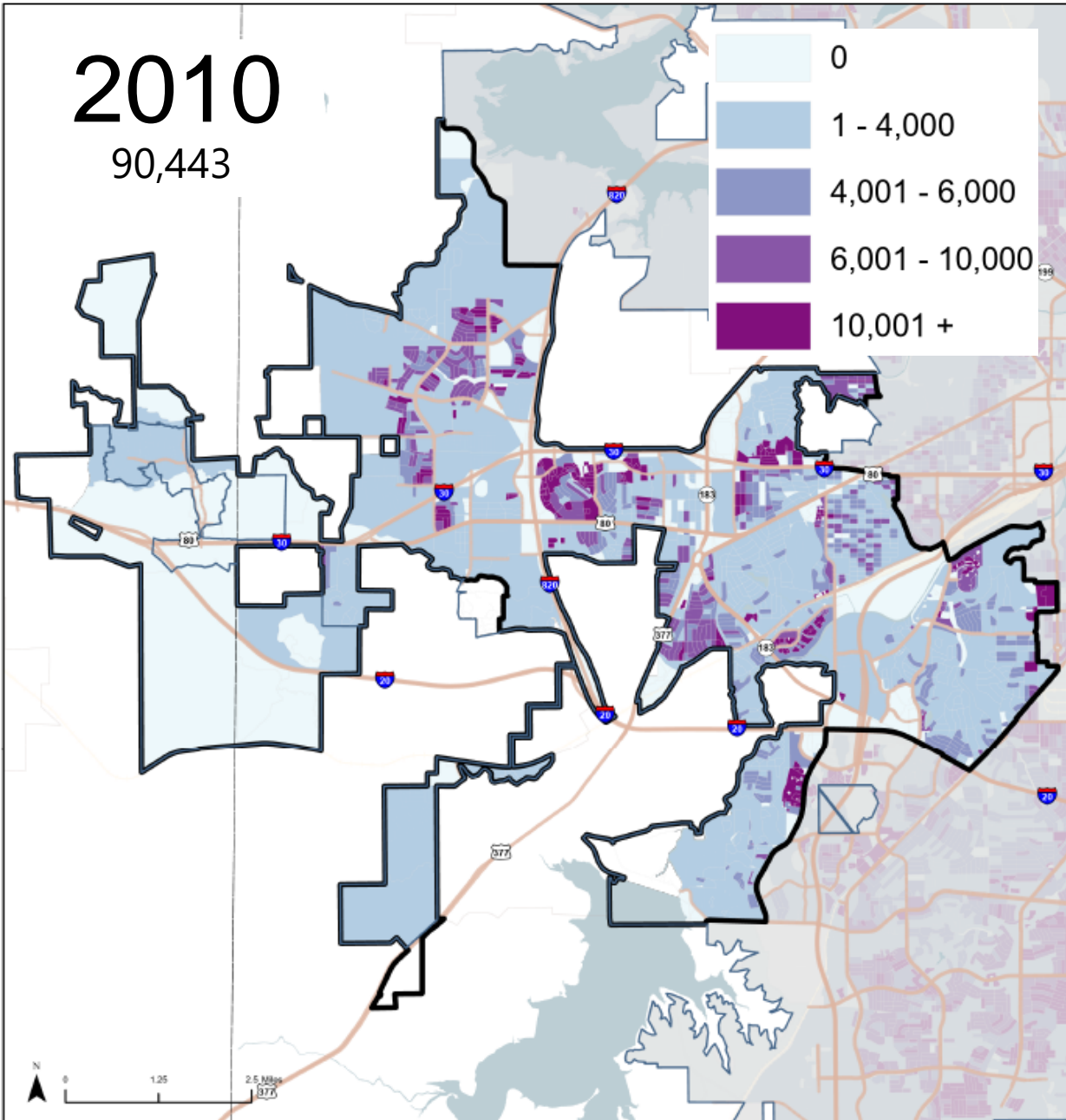

Council District 3: Voting Age Population (per sq. Mile)

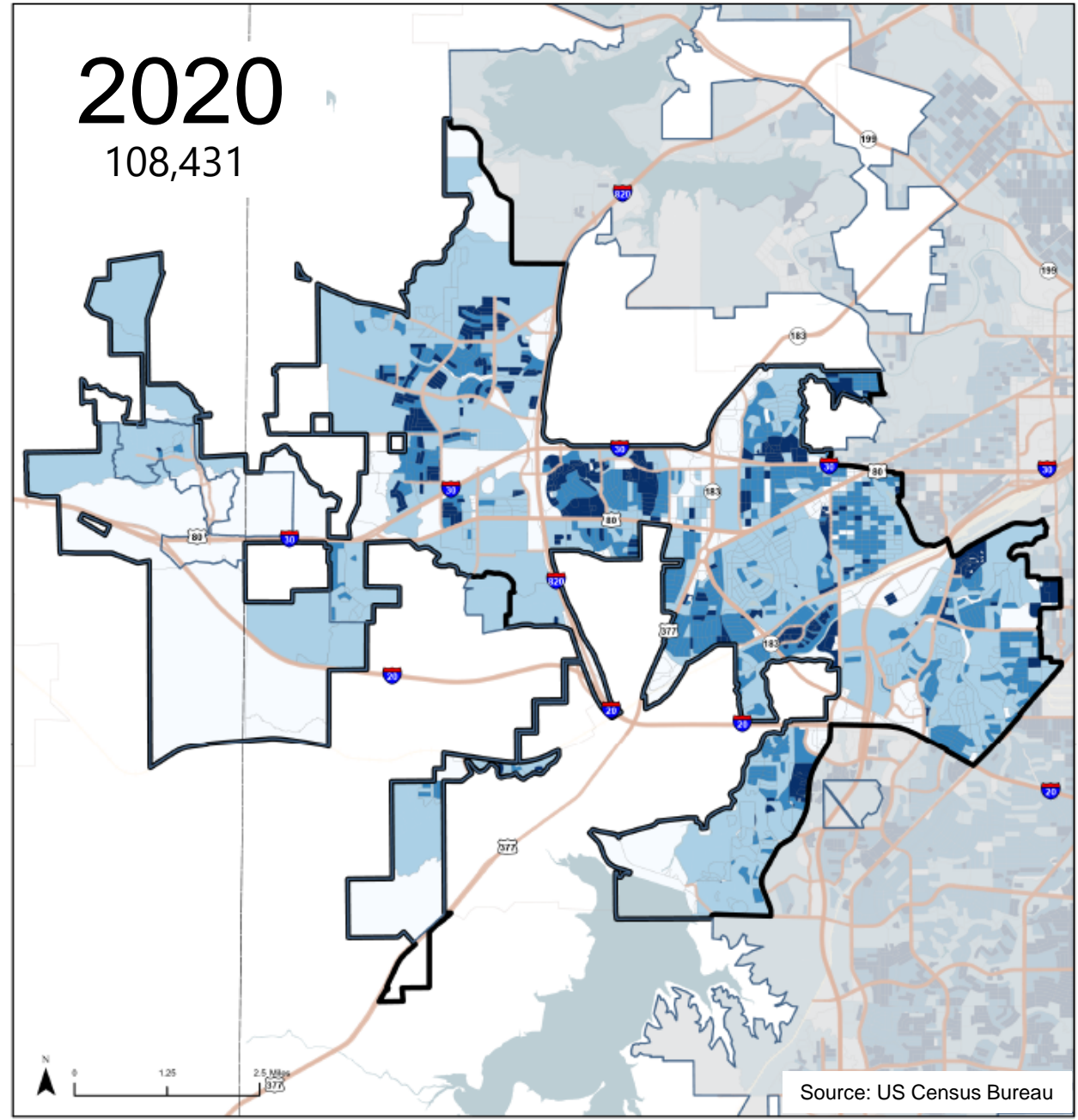
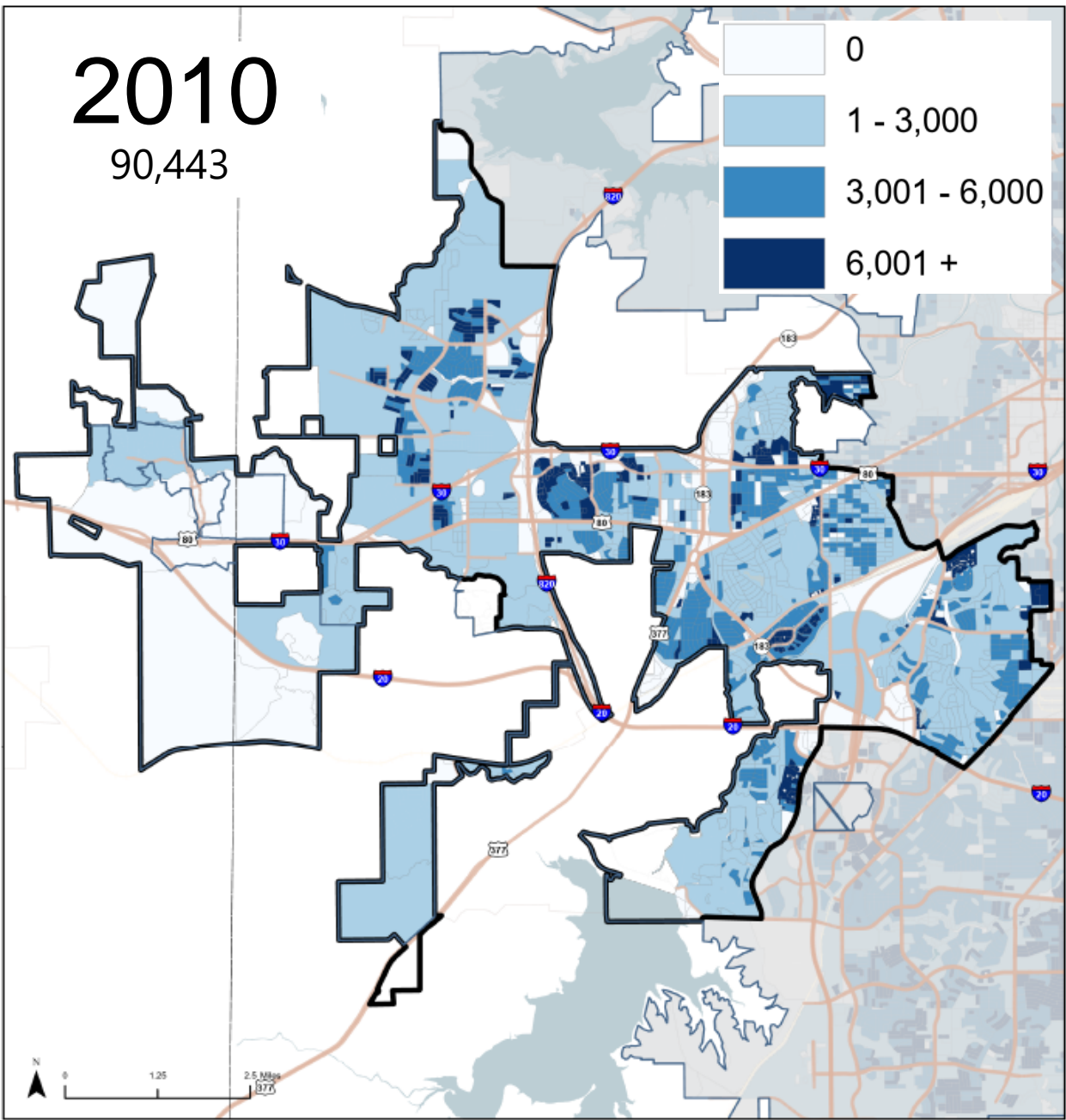

Council District 3: Voting Age Population (percentage)

2010

90,443

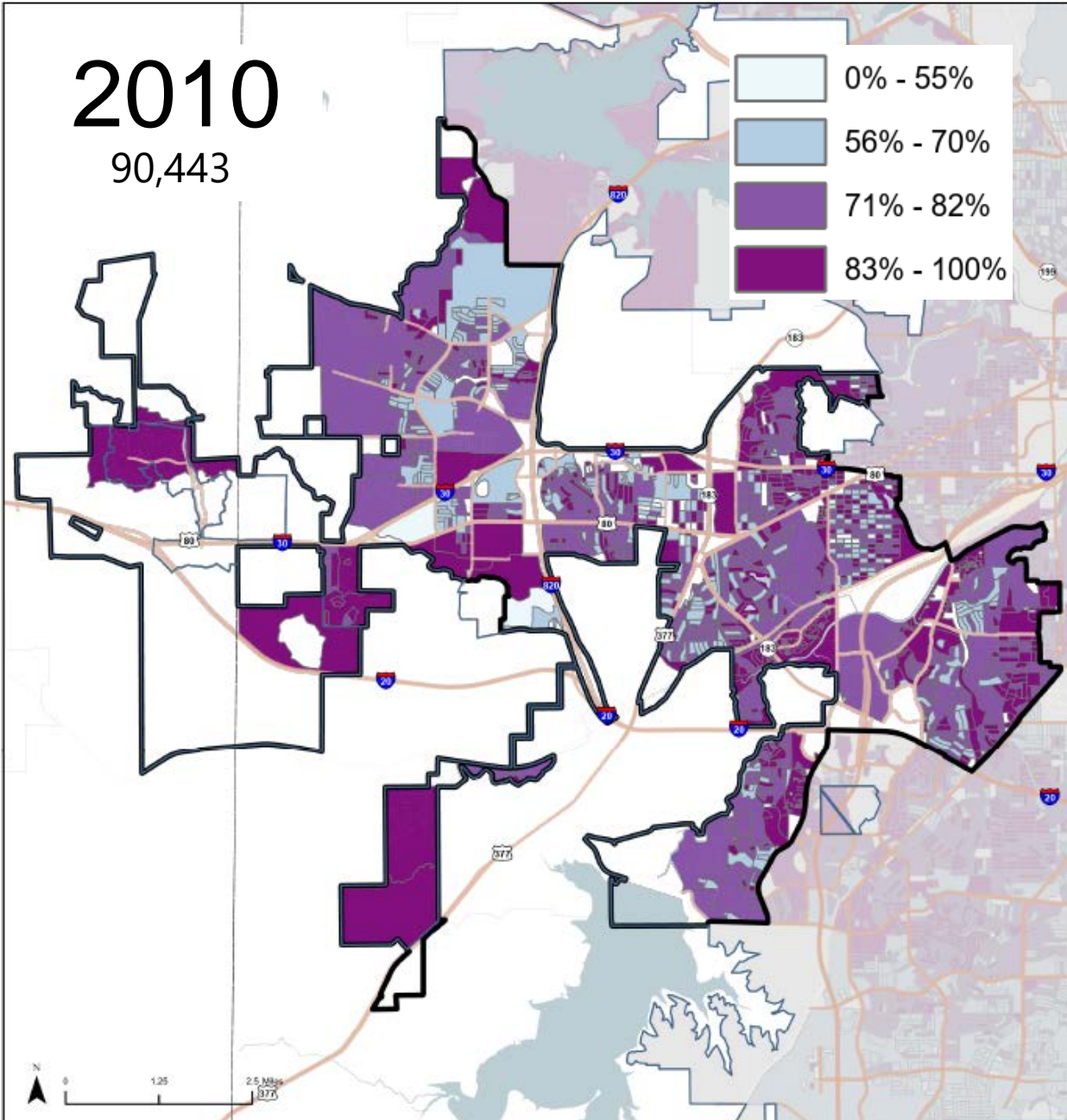
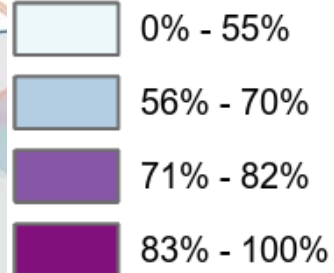

2020

108,431

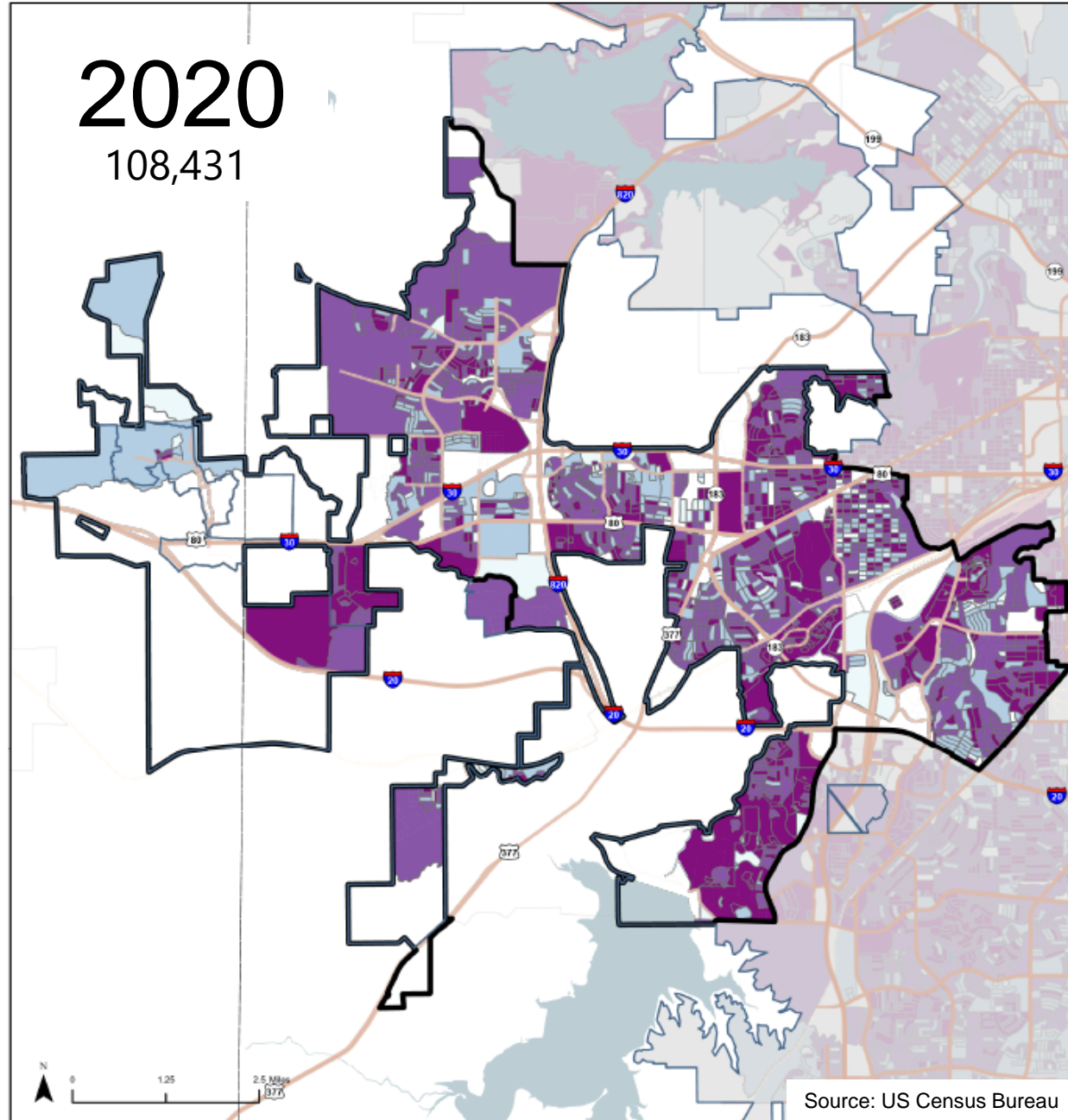

Council District 3: Race & Ethnicity

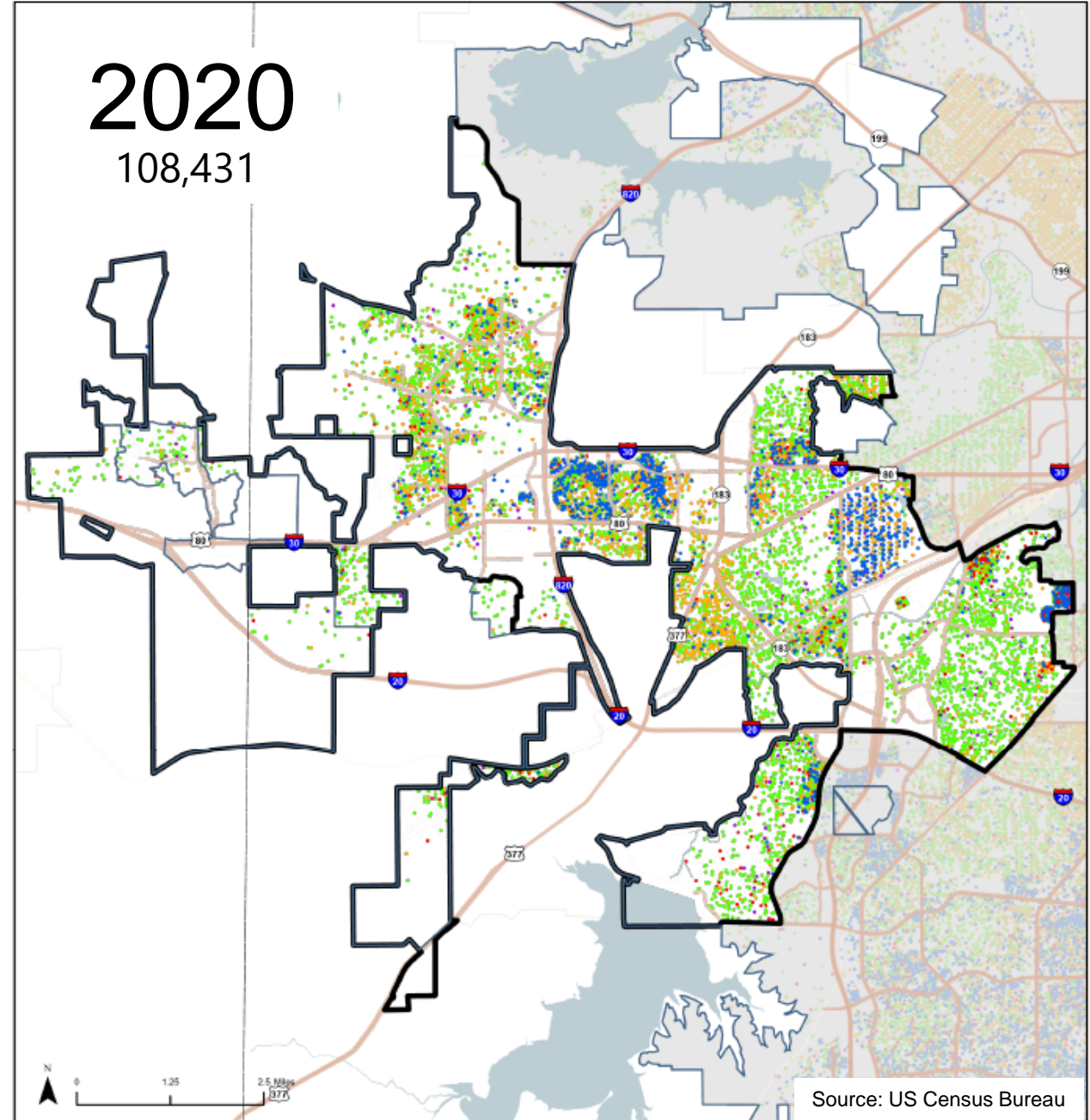
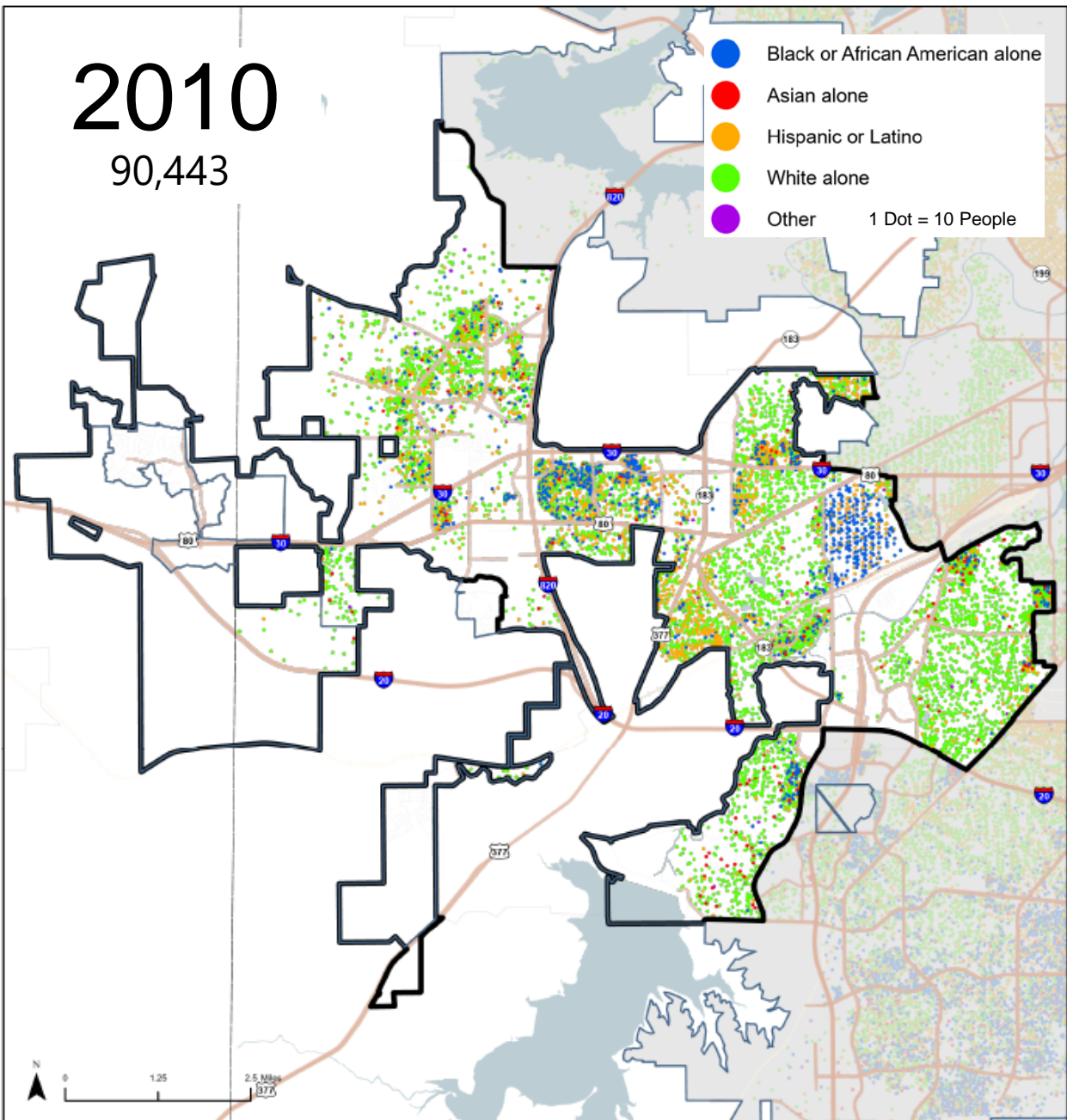

Council District 4 Population Characteristics*

| | 2010 Census | 2020 Census | Change |
|-------------------------------|-------------|-------------|--------|
| Total Population | 101,557 | 113,405 | 12% |
| White alone population | 54,404 | 50,226 | -8% |
| Black alone population | 14,848 | 18,715 | 26% |
| Hispanic or Latino population | 22,593 | 28,659 | 27% |
| Asian alone population | 7,079 | 9,806 | 39% |
| Other population | 2,633 | 5,999 | 128% |
| Voting Age population | 70,594 | 83,123 | 18% |

*2020 counts based on Census block geography (per privacy protections)

Council District 4

2020 Census Count

Race & Ethnicity

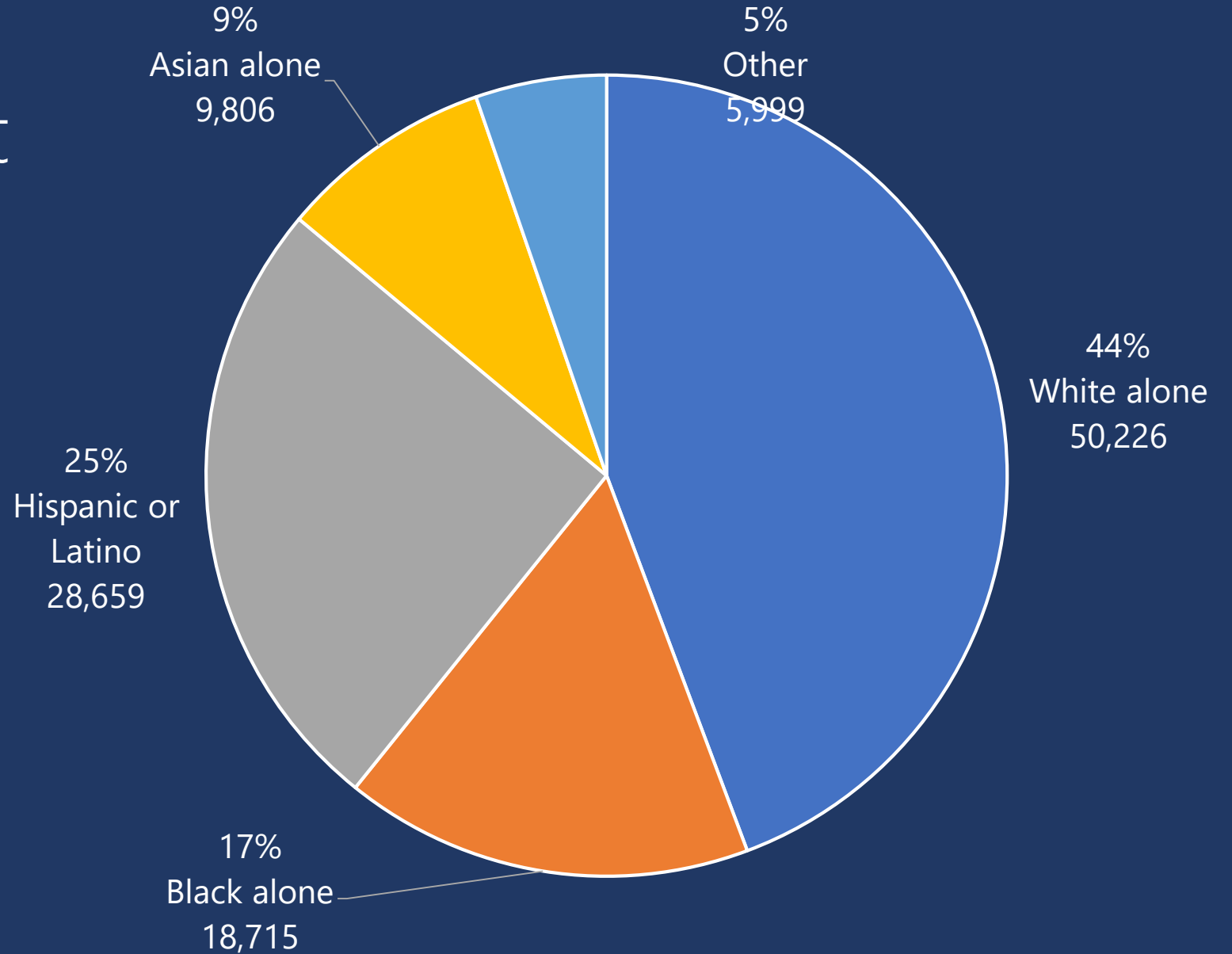

Council District 4: Population Density (per sq. Mile)

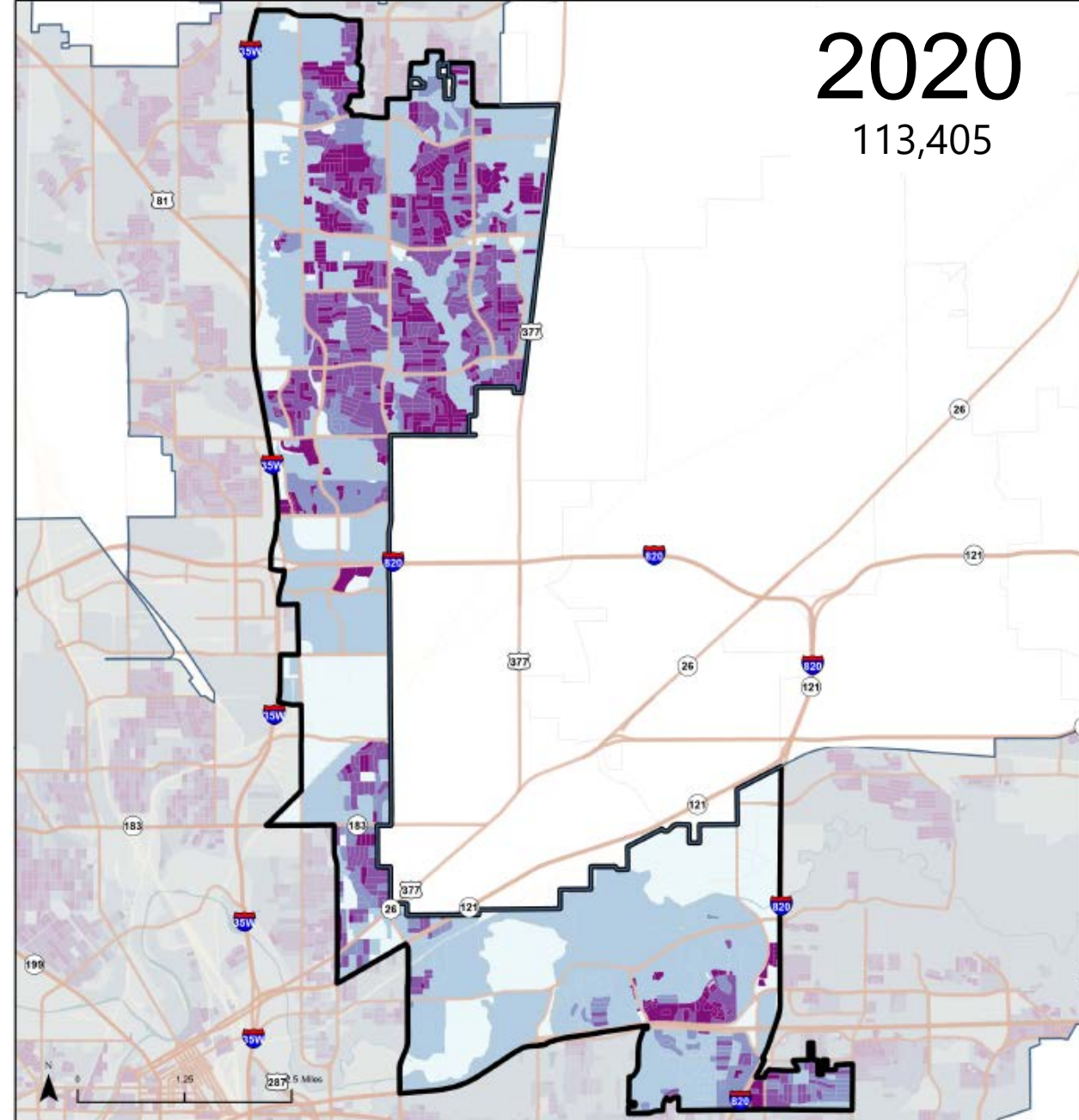
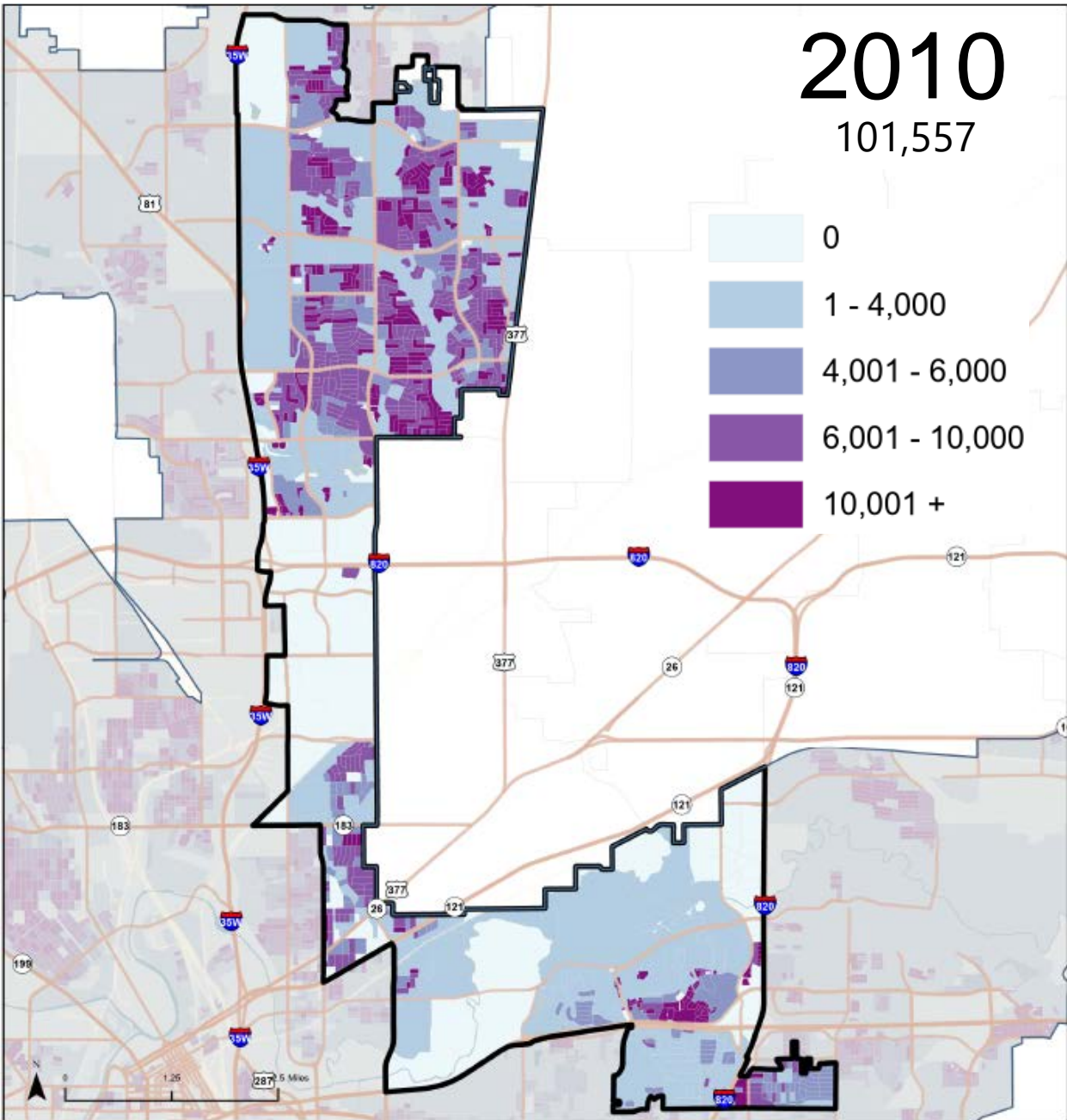

Council District 4: Voting Age Population (per sq. Mile)

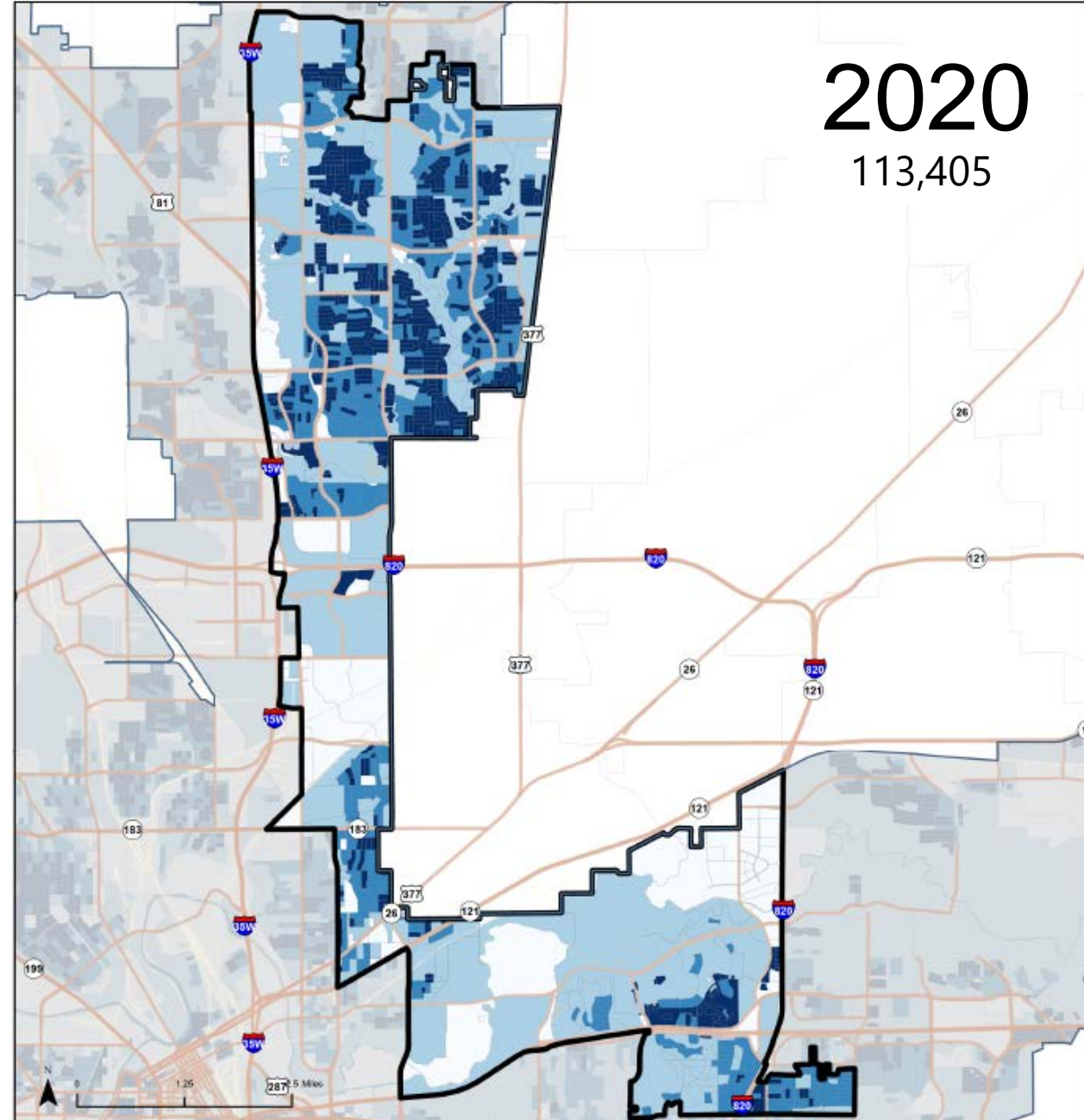
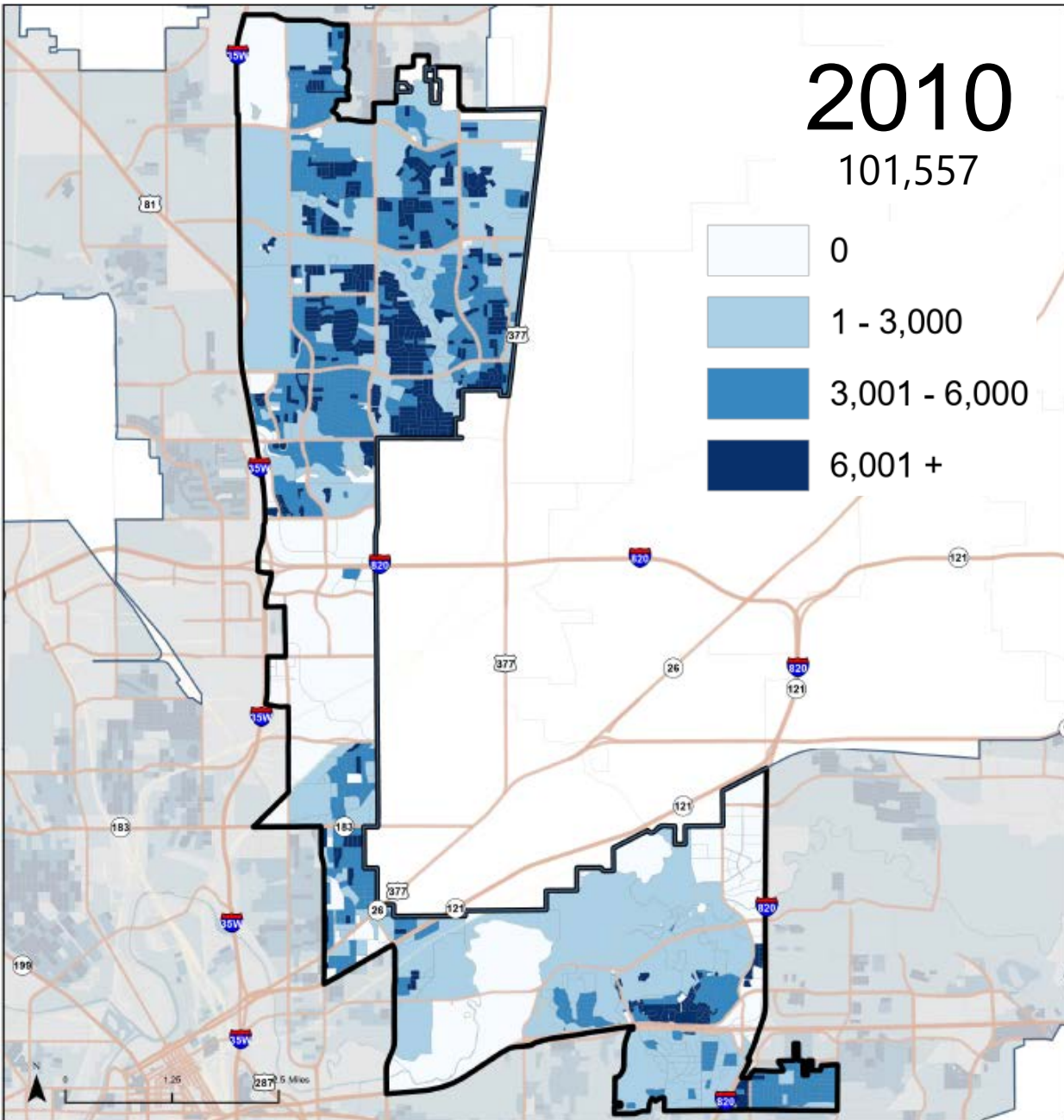

Council District 4: Voting Age Population (percentage)

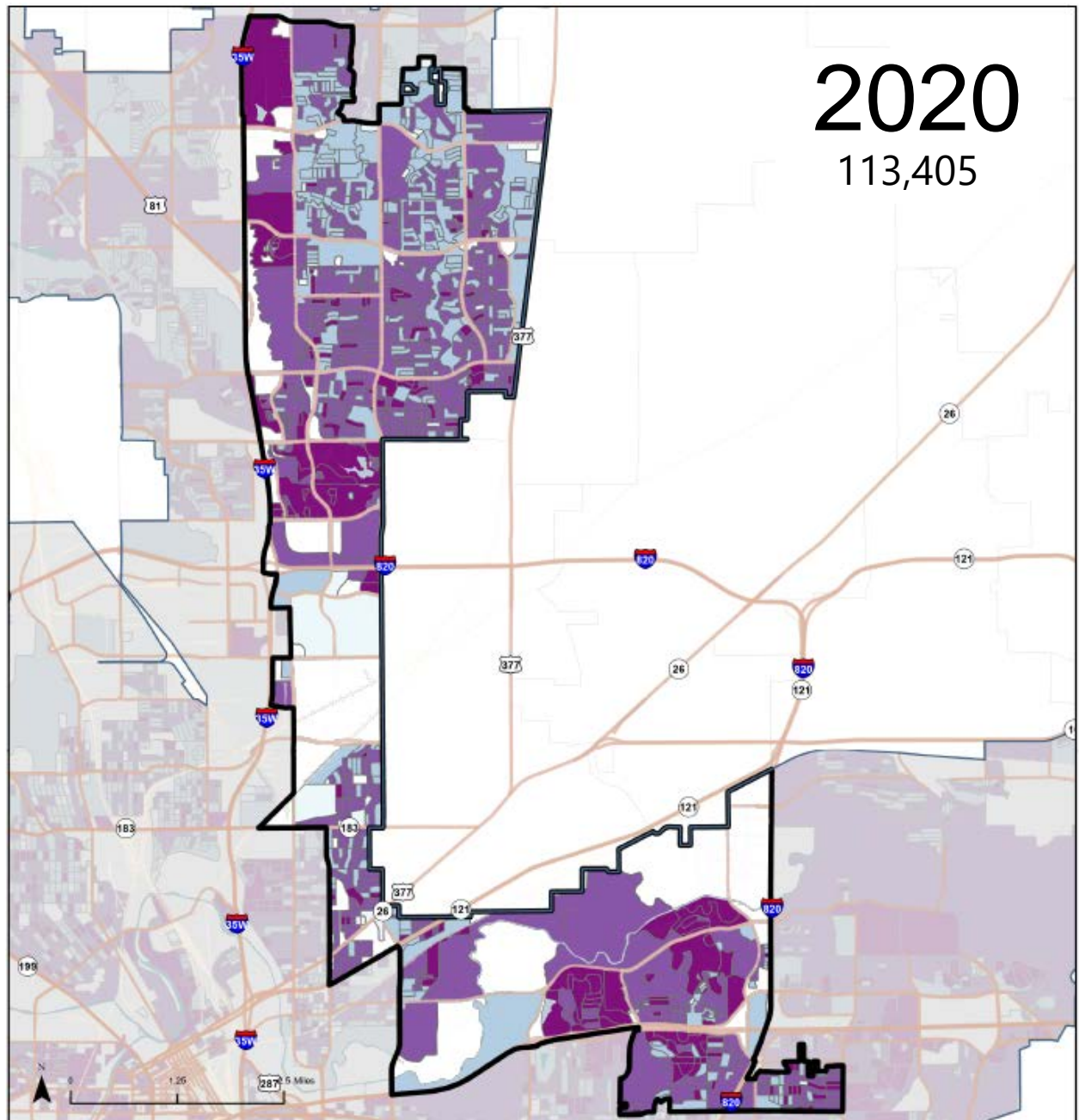
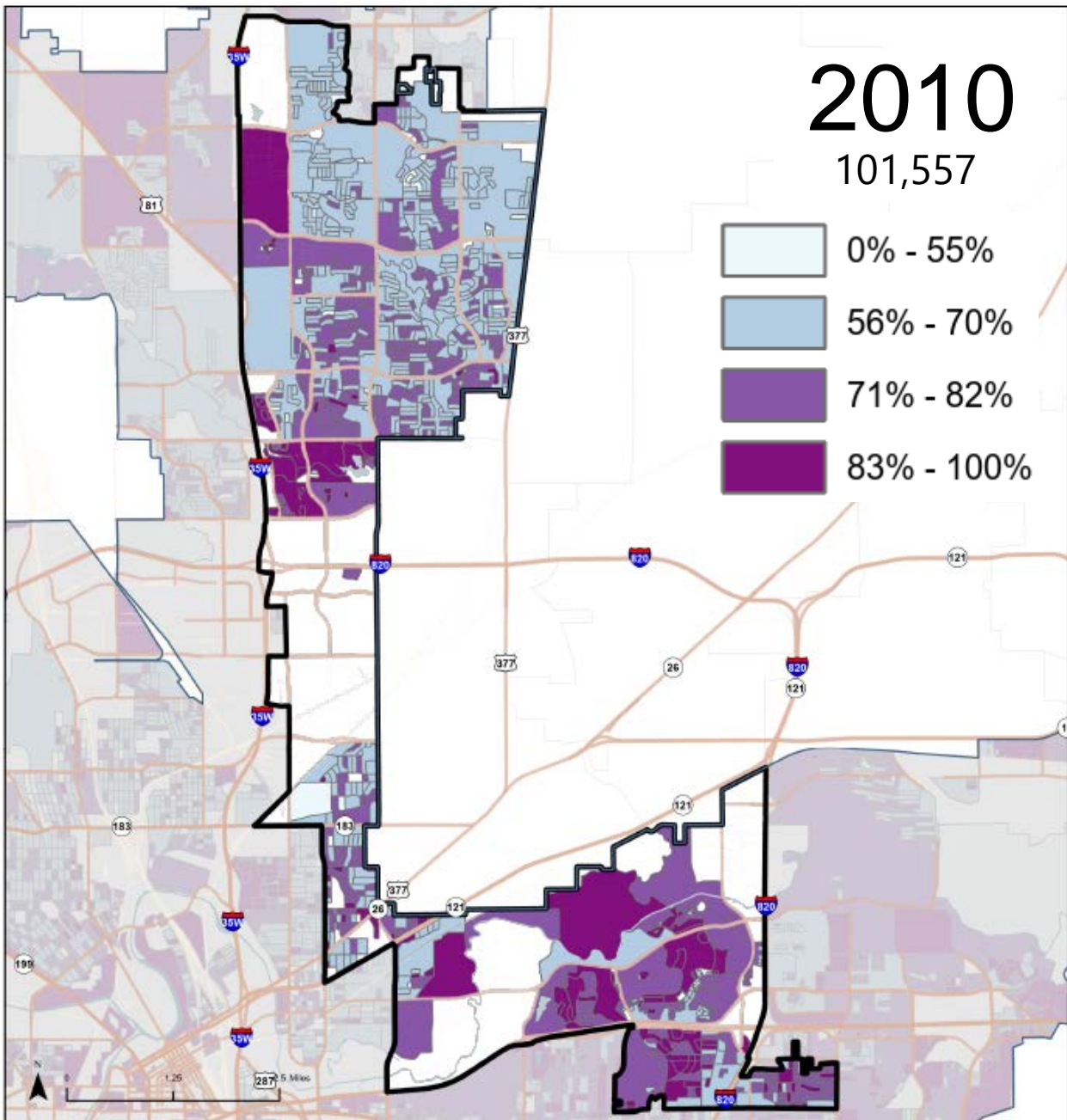

Council District 4: Race & Ethnicity

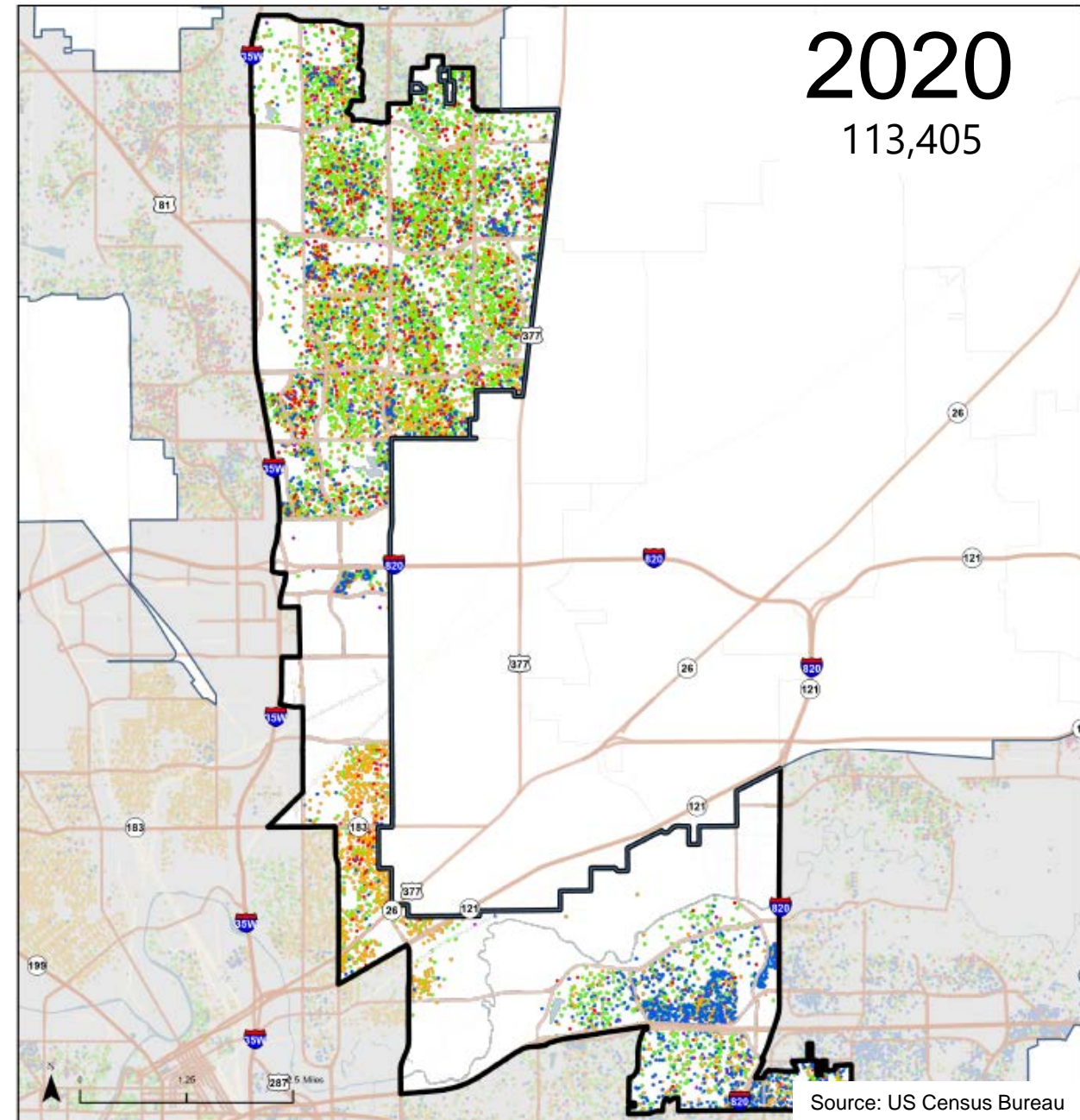
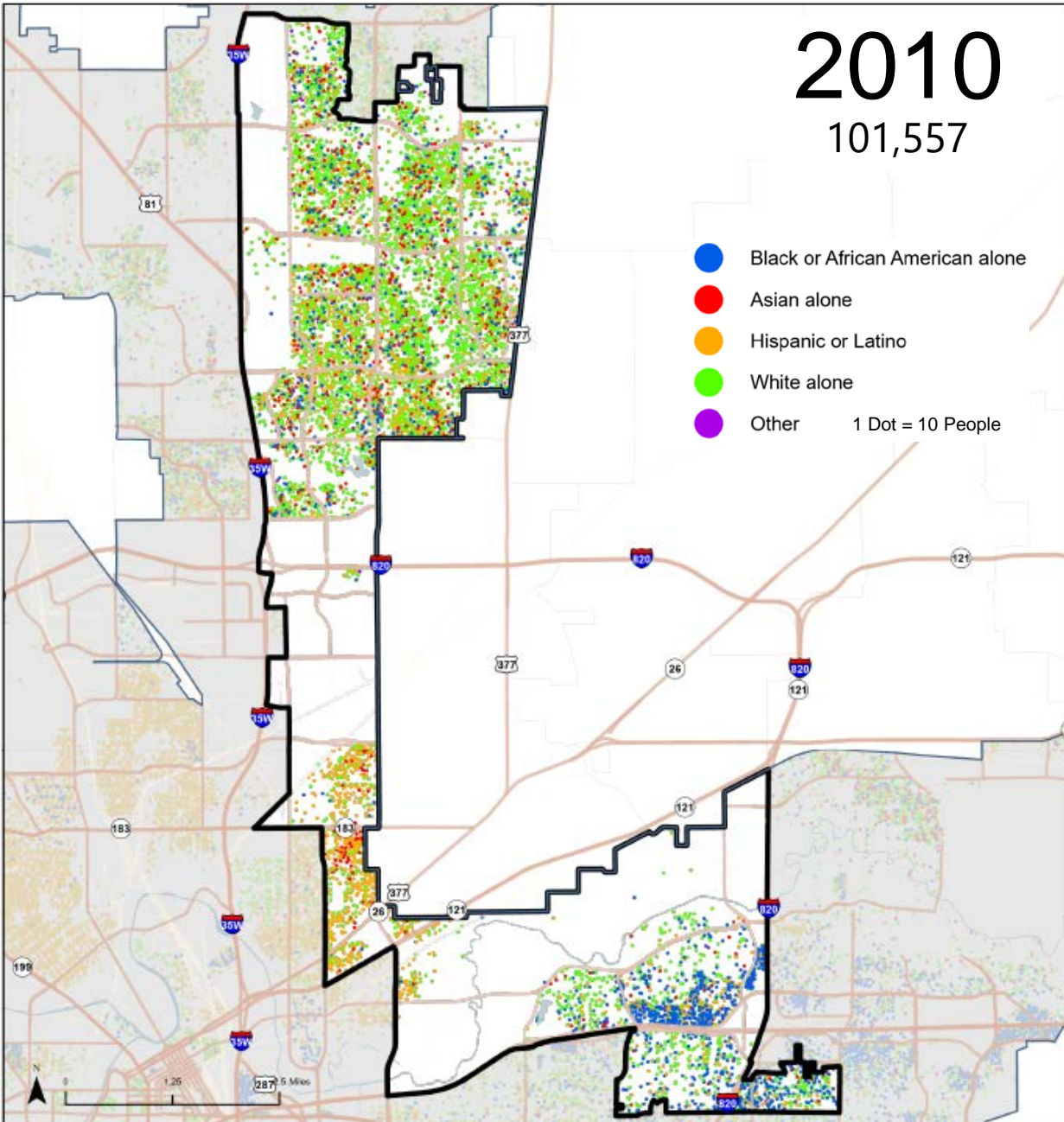

Council District 5 Population Characteristics*

| | 2010 Census | 2020 Census | Change |
|-------------------------------|-------------|-------------|--------|
| Total Population | 90,792 | 109,314 | 20% |
| White alone population | 20,959 | 21,437 | 2% |
| Black alone population | 38,398 | 41,271 | 7% |
| Hispanic or Latino population | 25,506 | 36,061 | 41% |
| Asian alone population | 3,871 | 6,382 | 65% |
| Other population | 2,058 | 4,163 | 102% |
| Voting Age population | 64,248 | 80,172 | 25% |

*2020 counts based on Census block geography (per privacy protections)

Council District 5

2020 Census Count

Race & Ethnicity

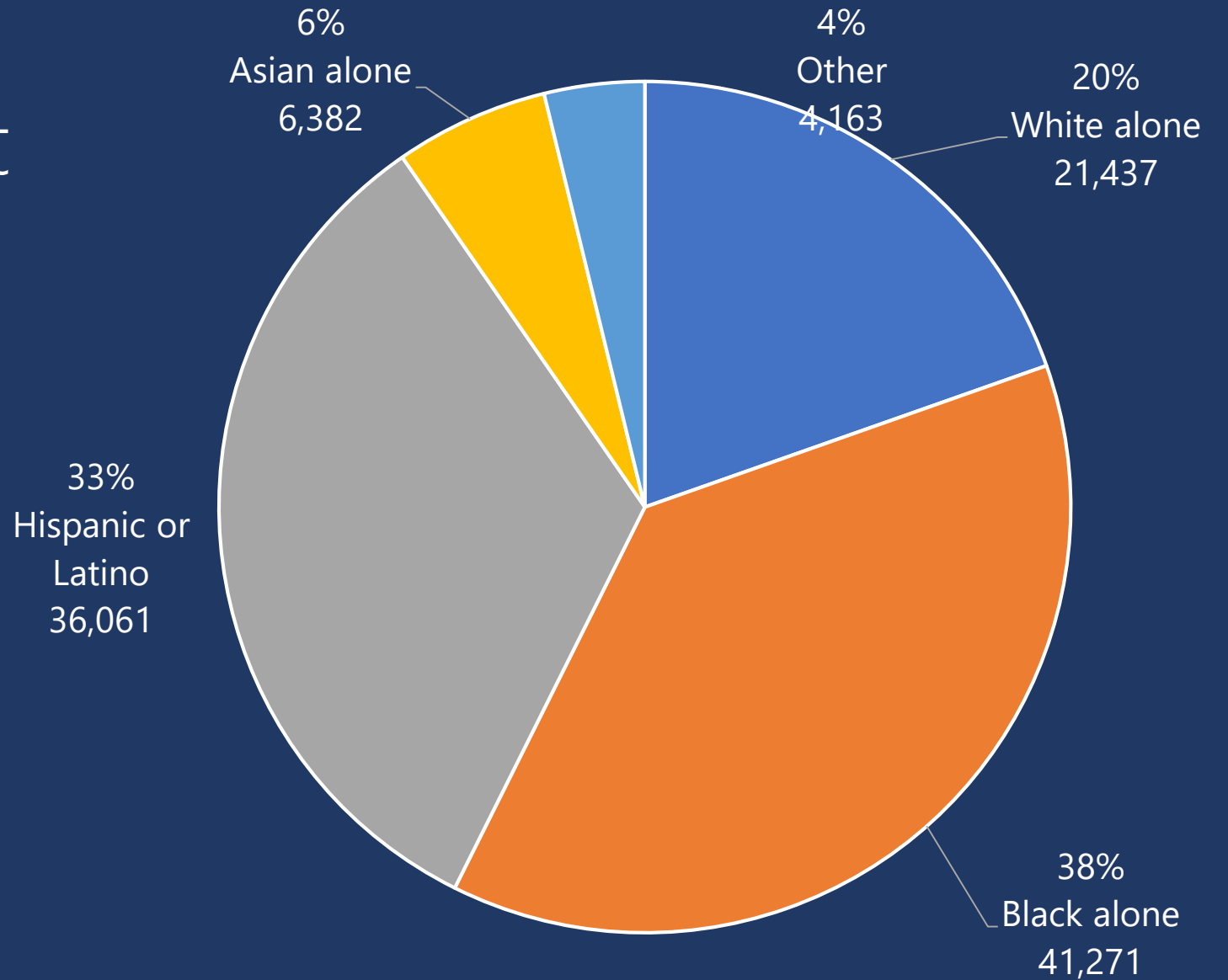

Council District 5: Population Density (per sq. Mile)

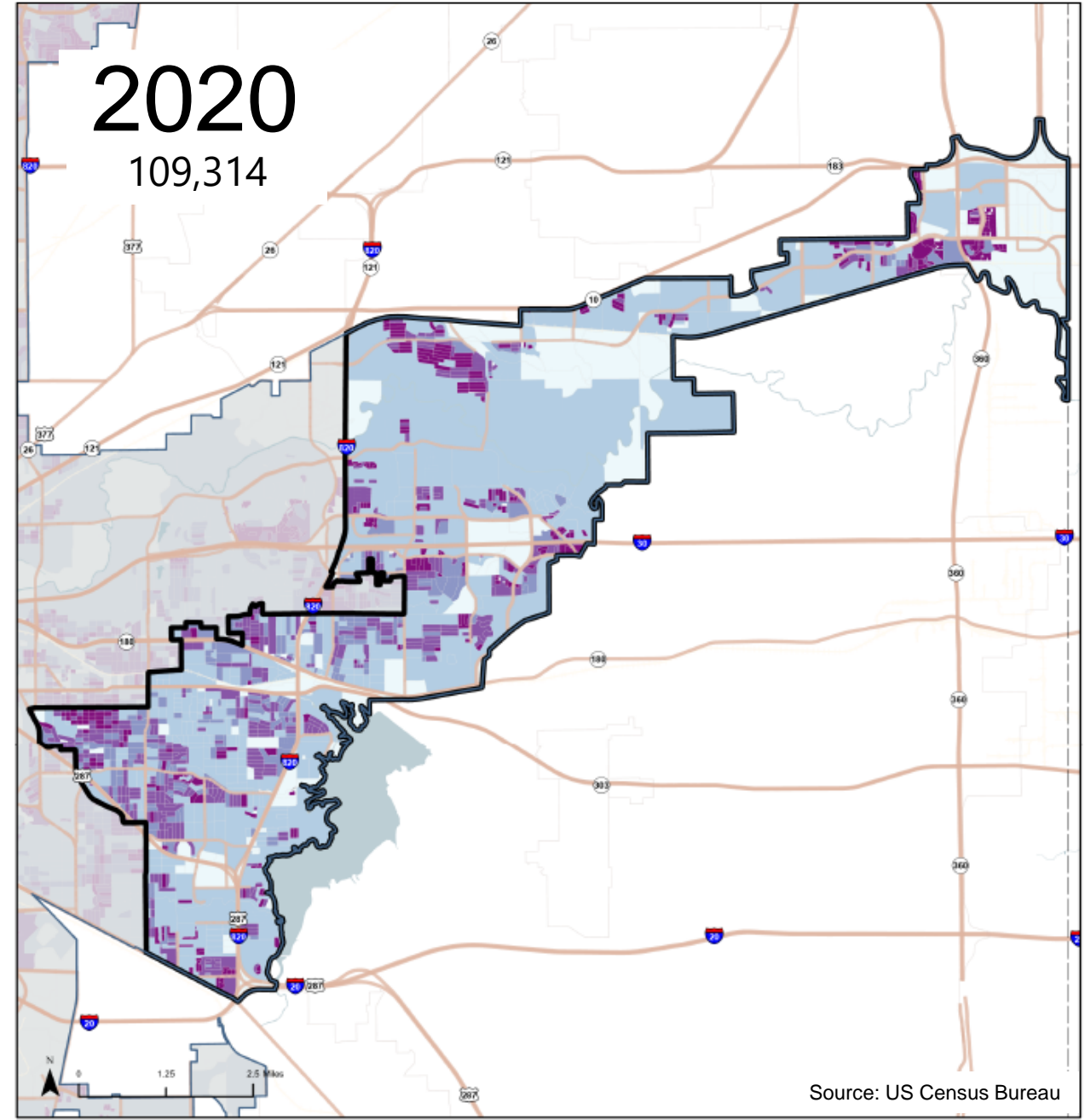
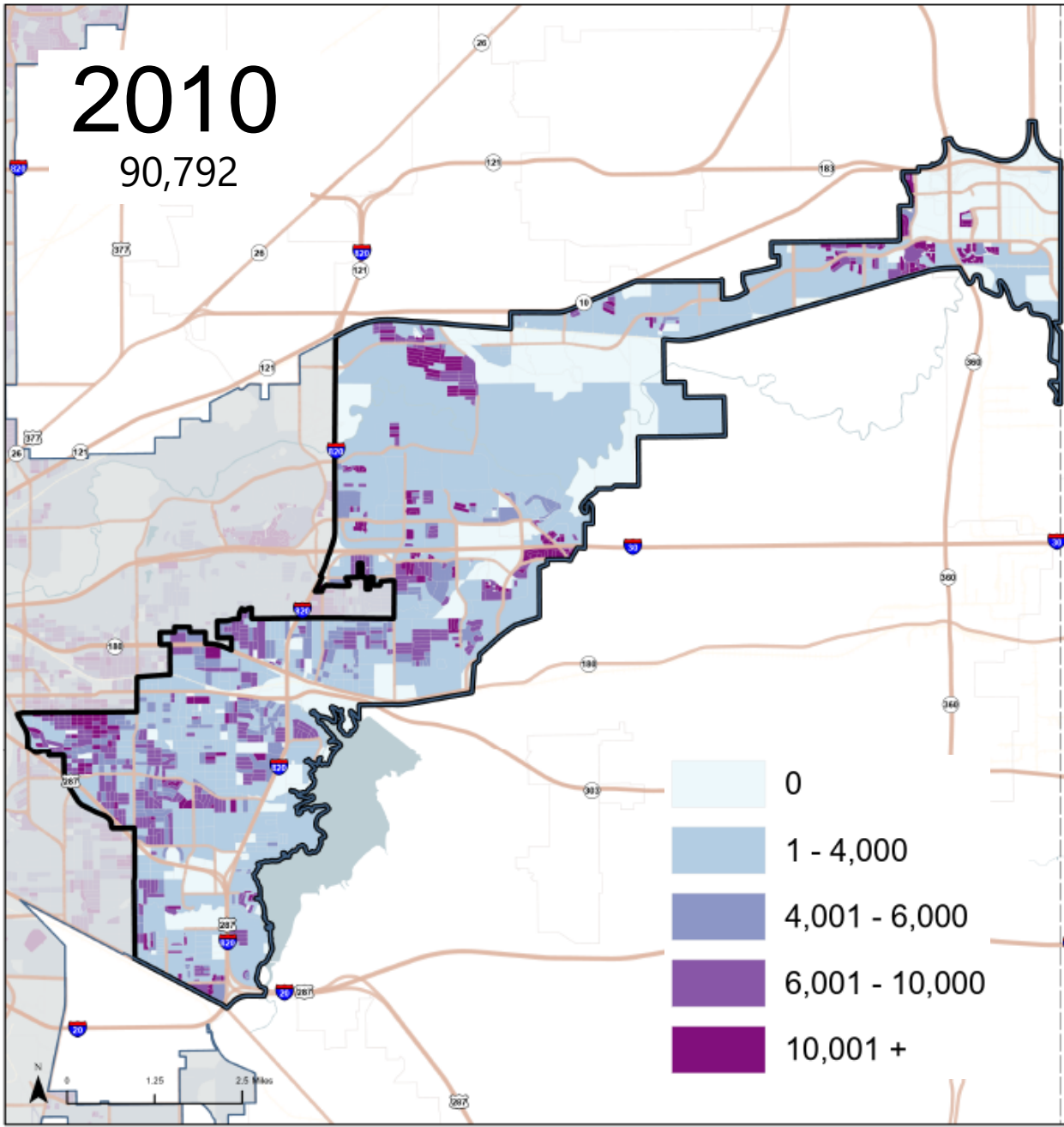

Council District 5: Voting Age Population (per sq. Mile)

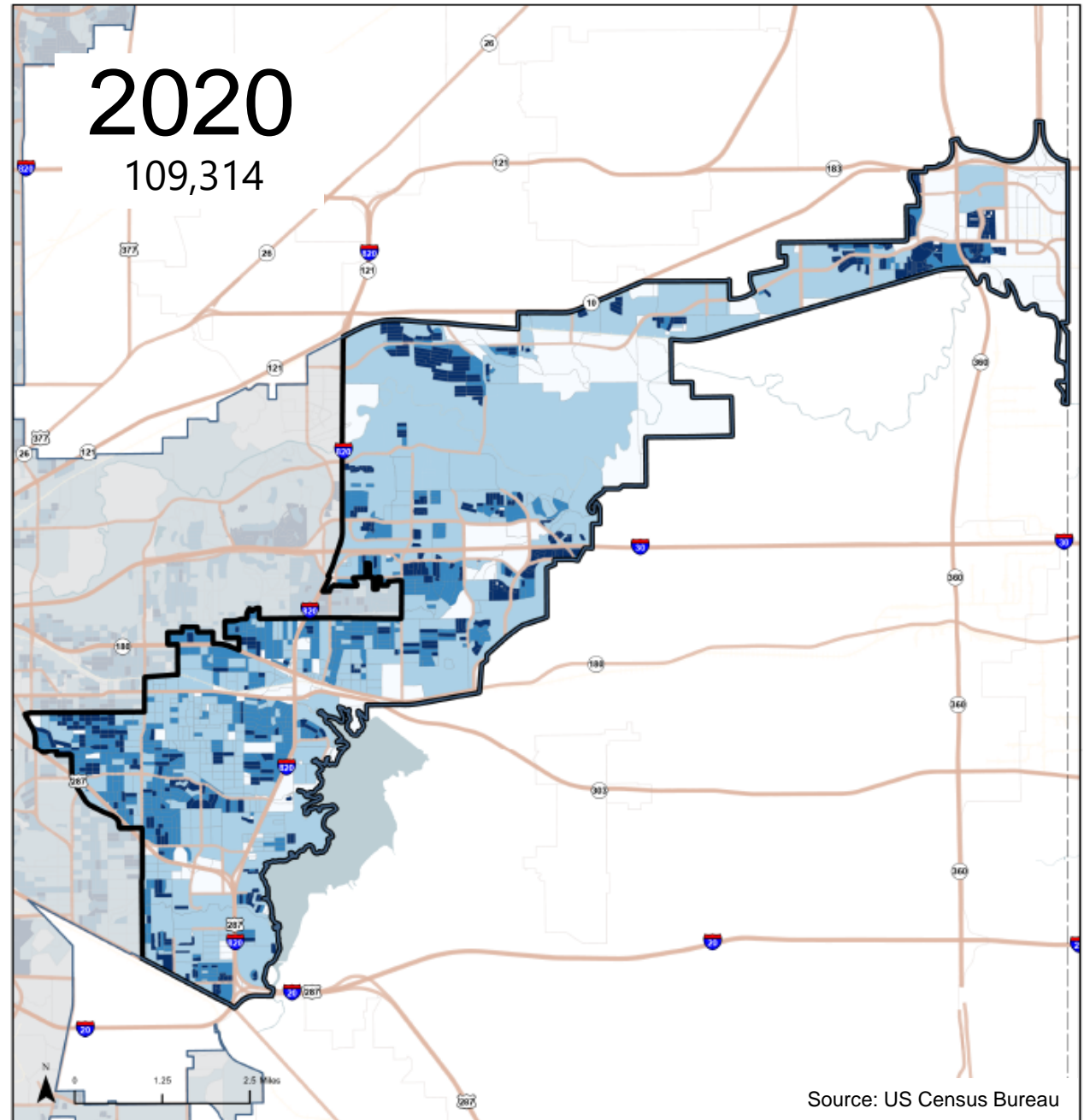
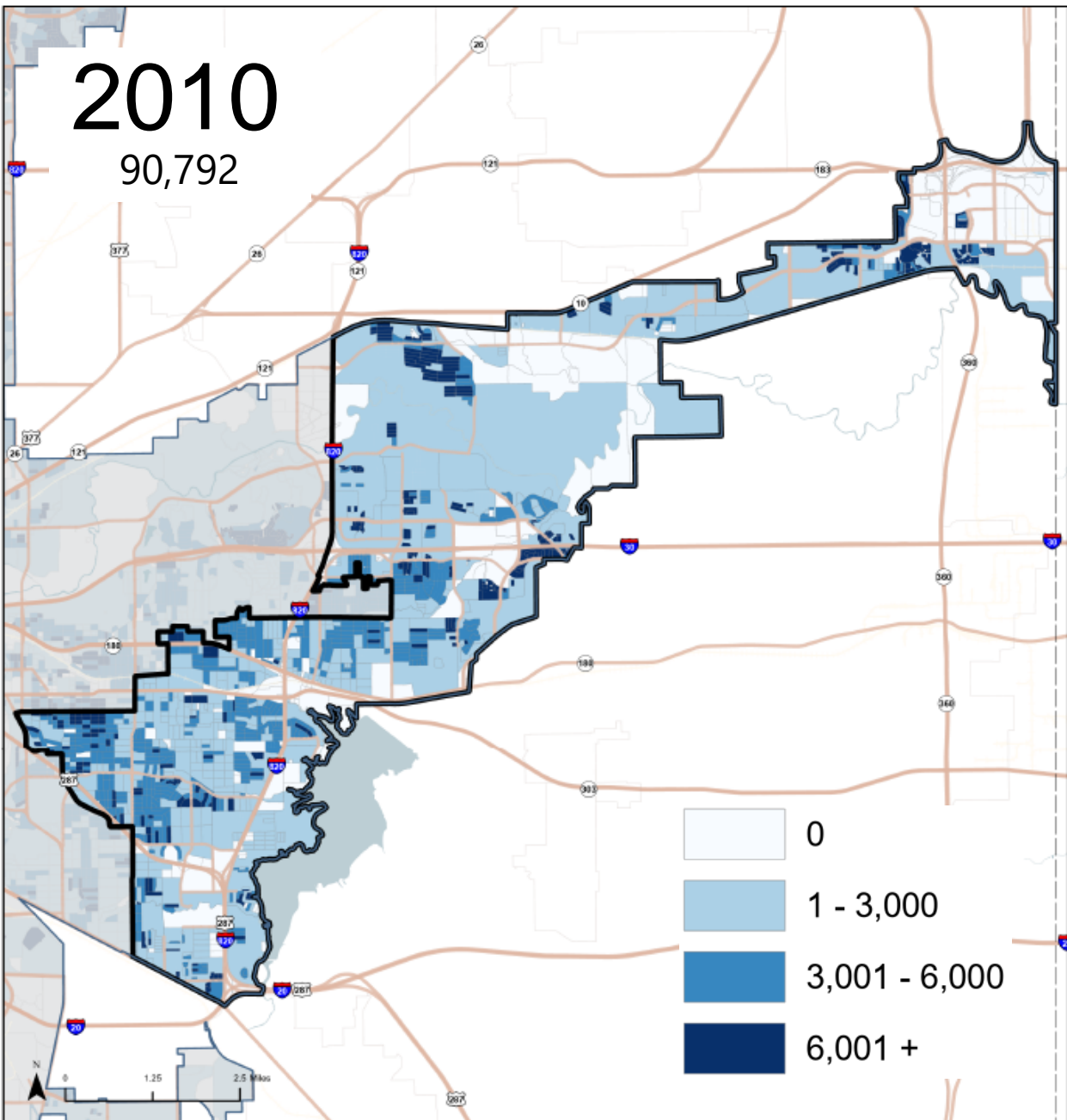

Source: US Census Bureau

Council District 5: Voting Age Population (percentage)

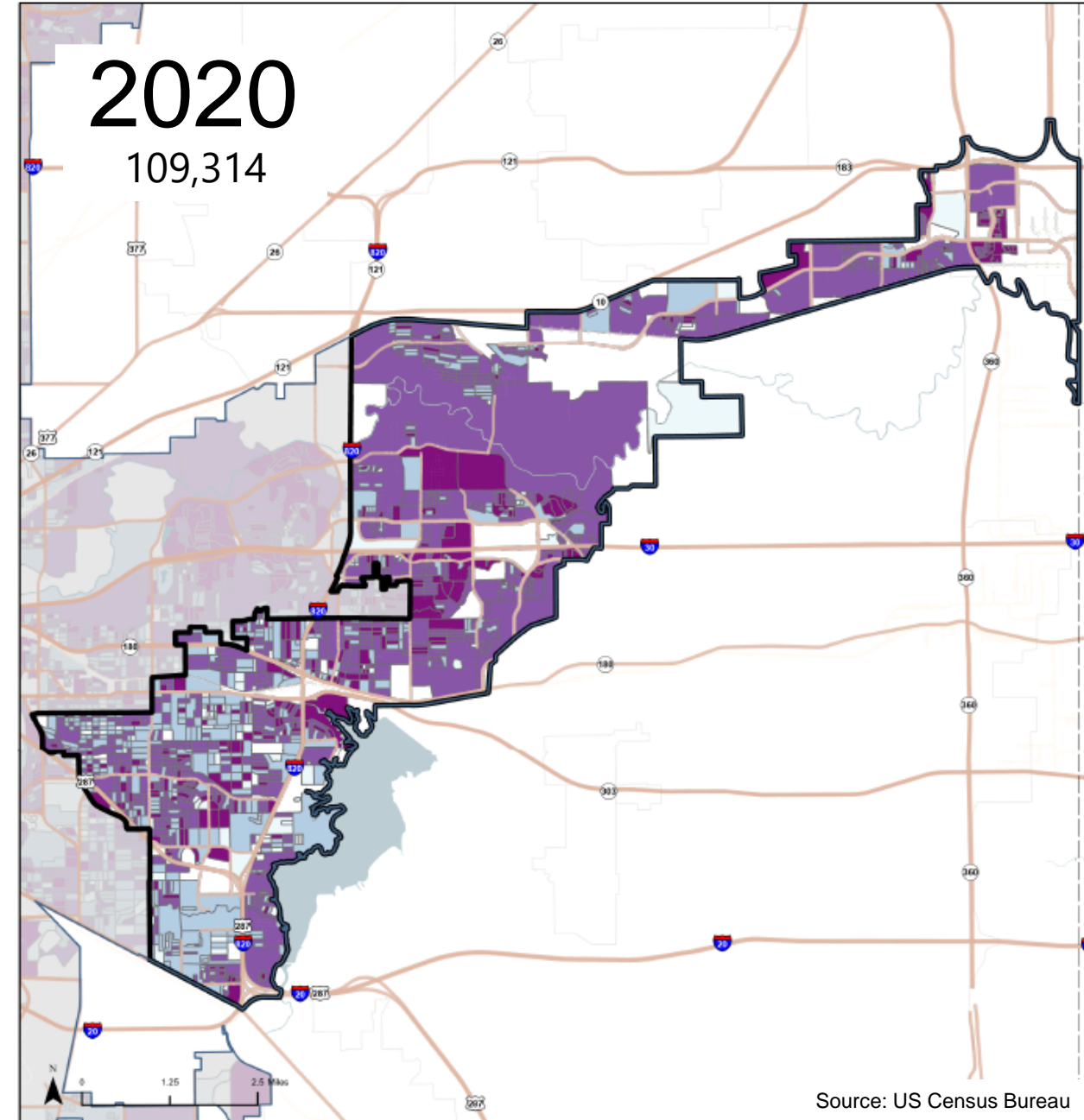
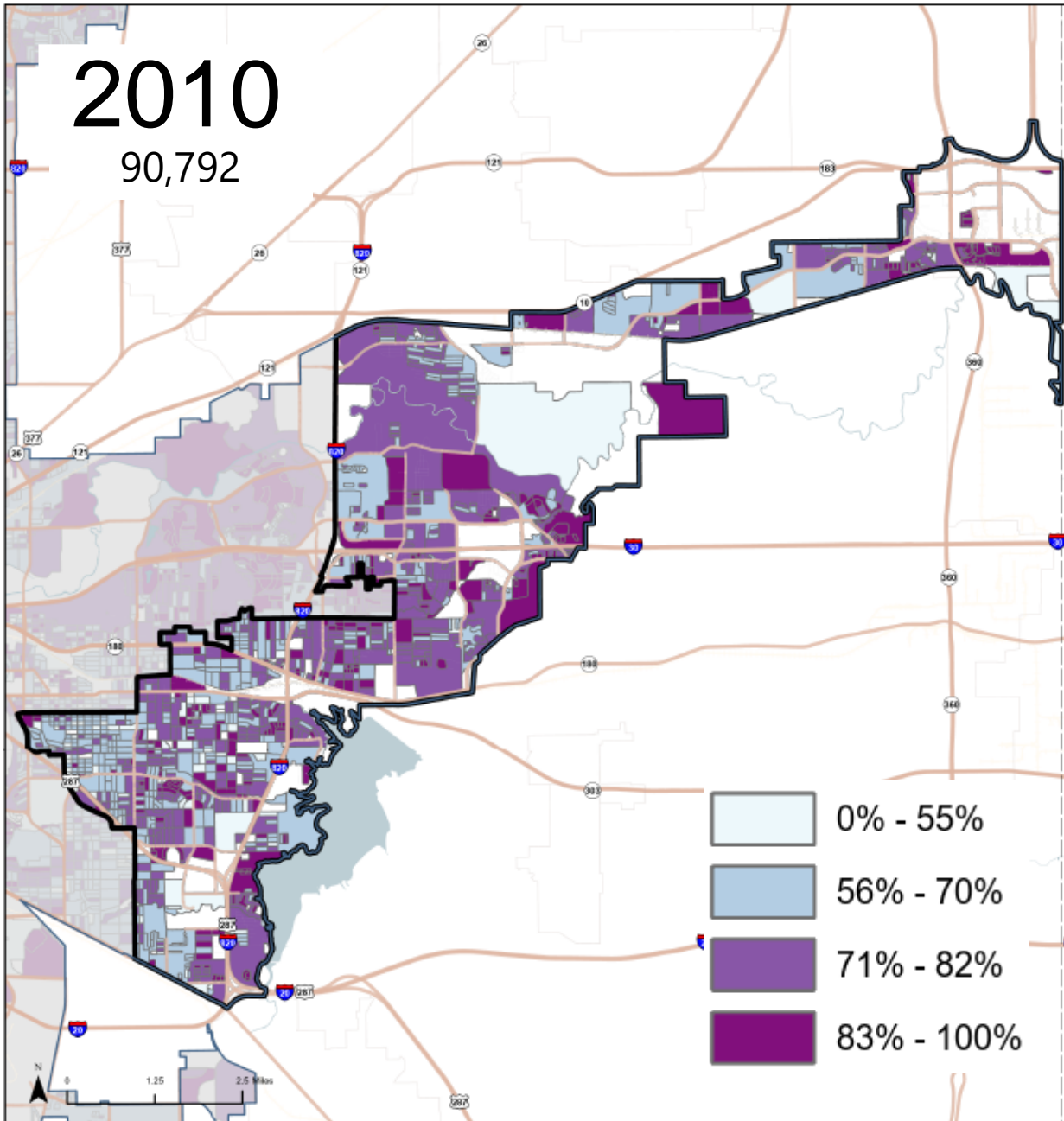

Council District 5: Race & Ethnicity

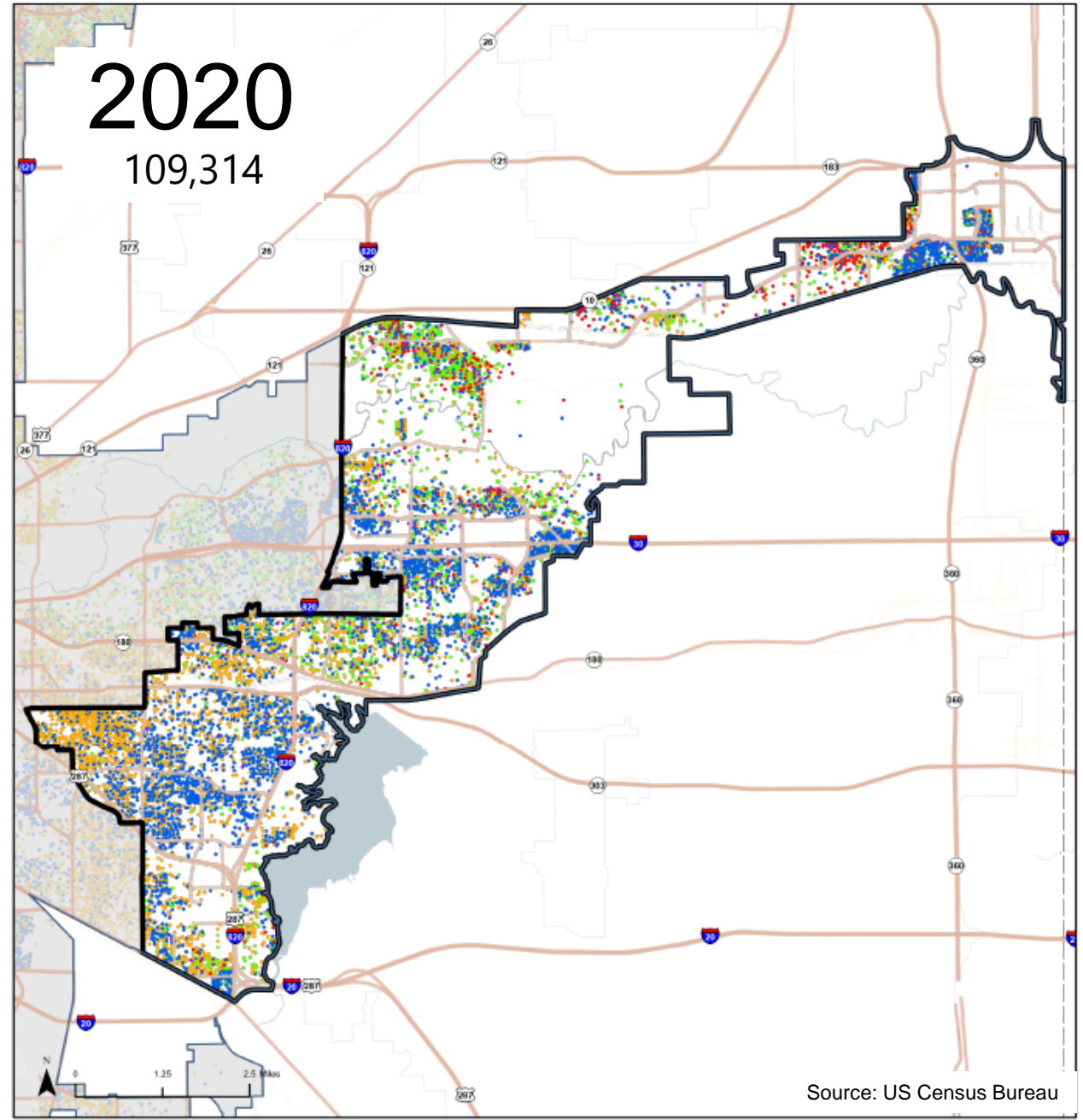
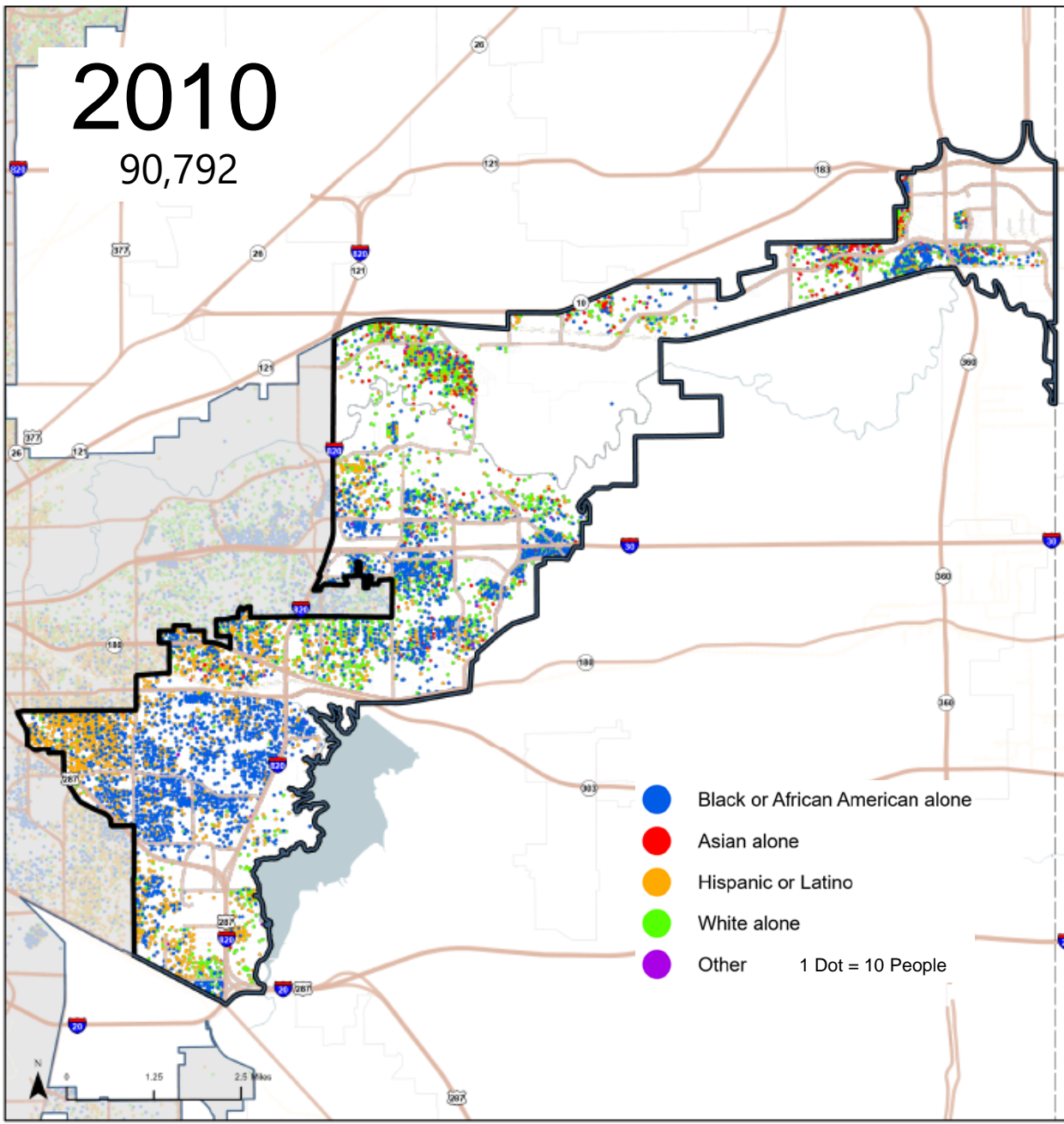

Council District 6 Population Characteristics*

| | 2010 Census | 2020 Census | Change |
|-------------------------------|-------------|-------------|--------|
| Total Population | 93,015 | 108,748 | 17% |
| White alone population | 41,615 | 37,413 | -10% |
| Black alone population | 24,517 | 31,904 | 30% |
| Hispanic or Latino population | 20,558 | 29,447 | 43% |
| Asian alone population | 4,025 | 5,057 | 26% |
| Other population | 2,300 | 4,927 | 114% |
| Voting Age population | 67,180 | 81,318 | 21% |

*2020 counts based on Census block geography (per privacy protections)

Council District 6

2020 Census Count

Race & Ethnicity

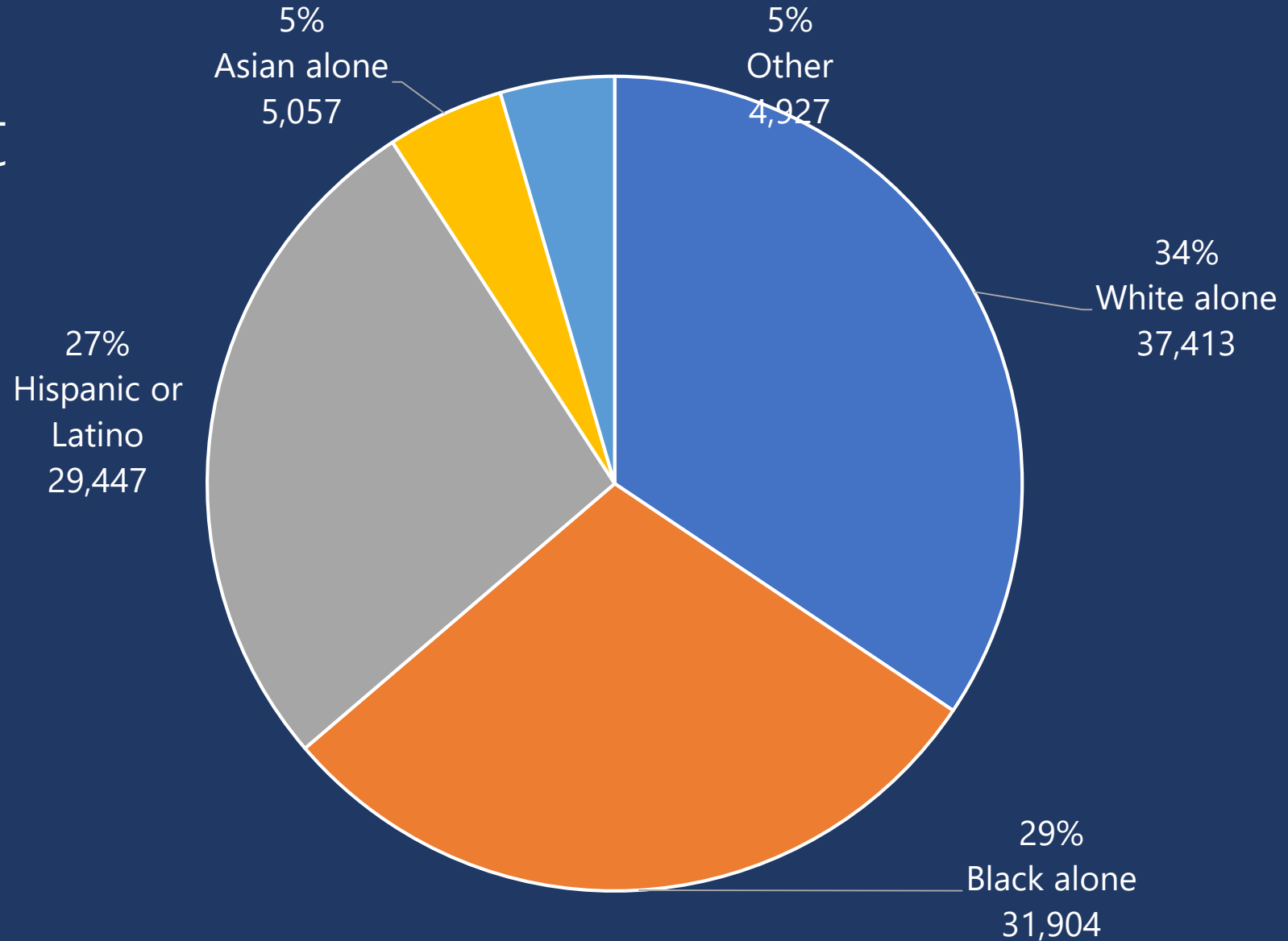

Council District 6: Population Density (per sq. Mile)

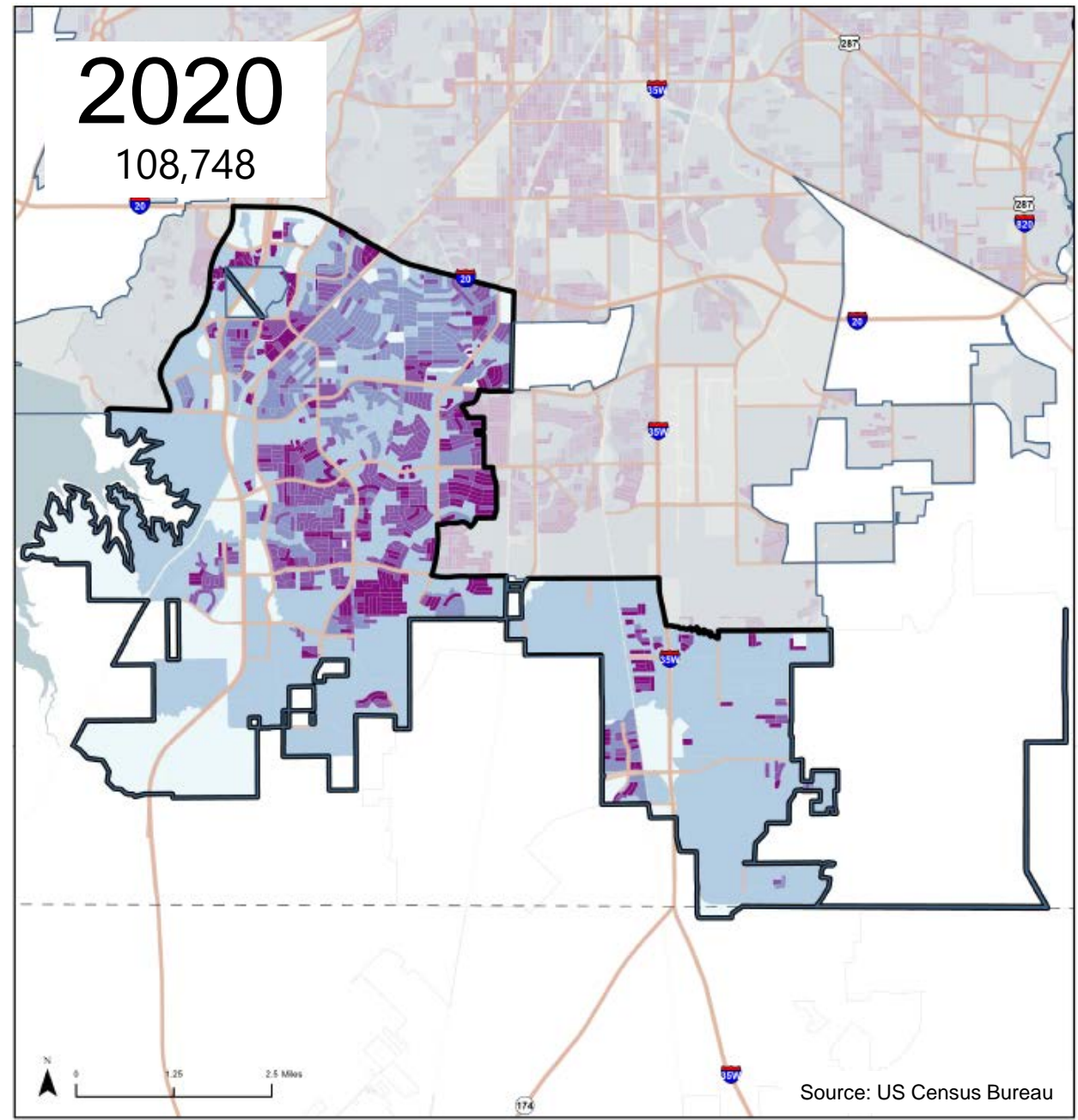
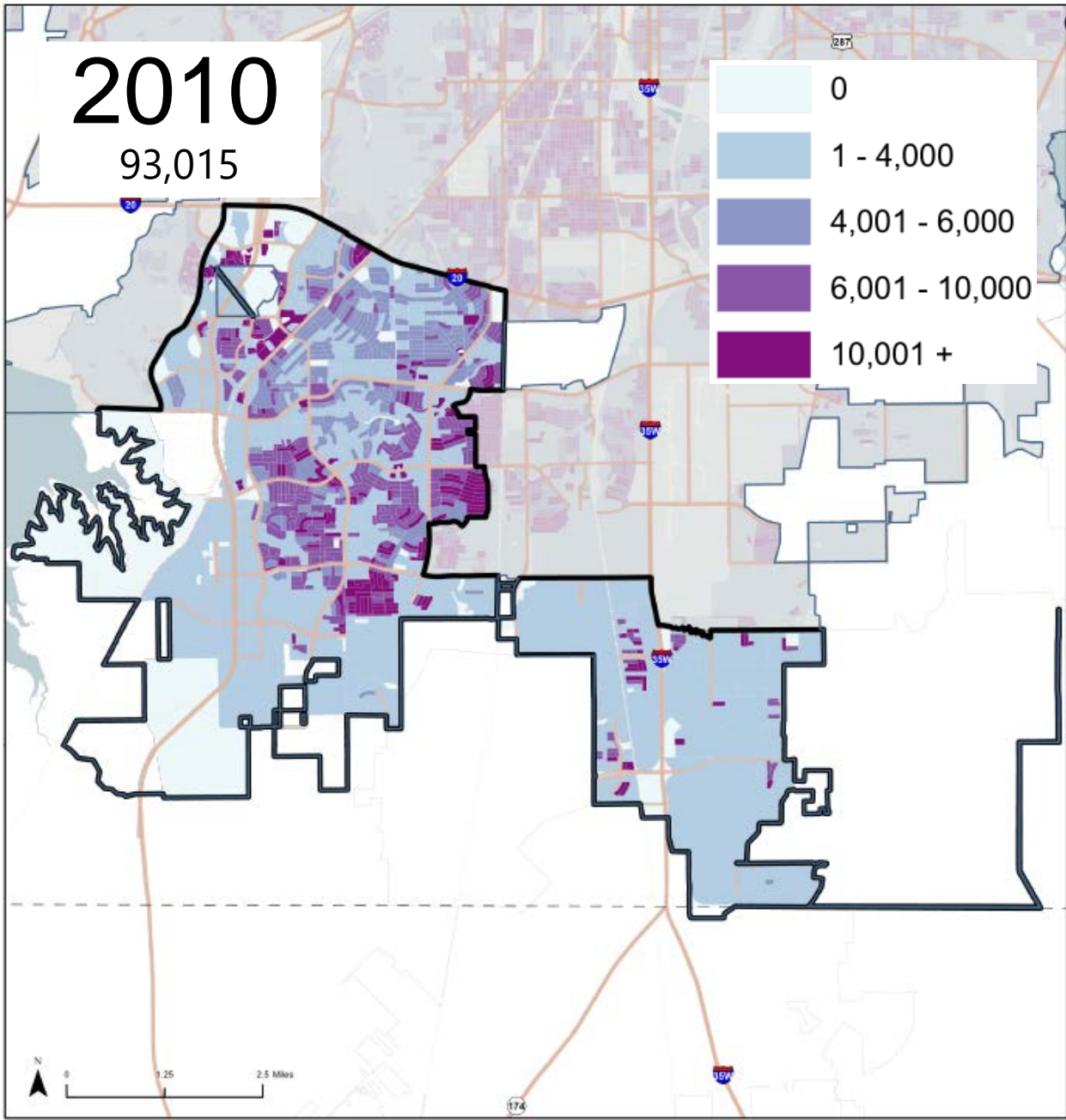

Council District 6: Voting Age Population (per sq. Mile)

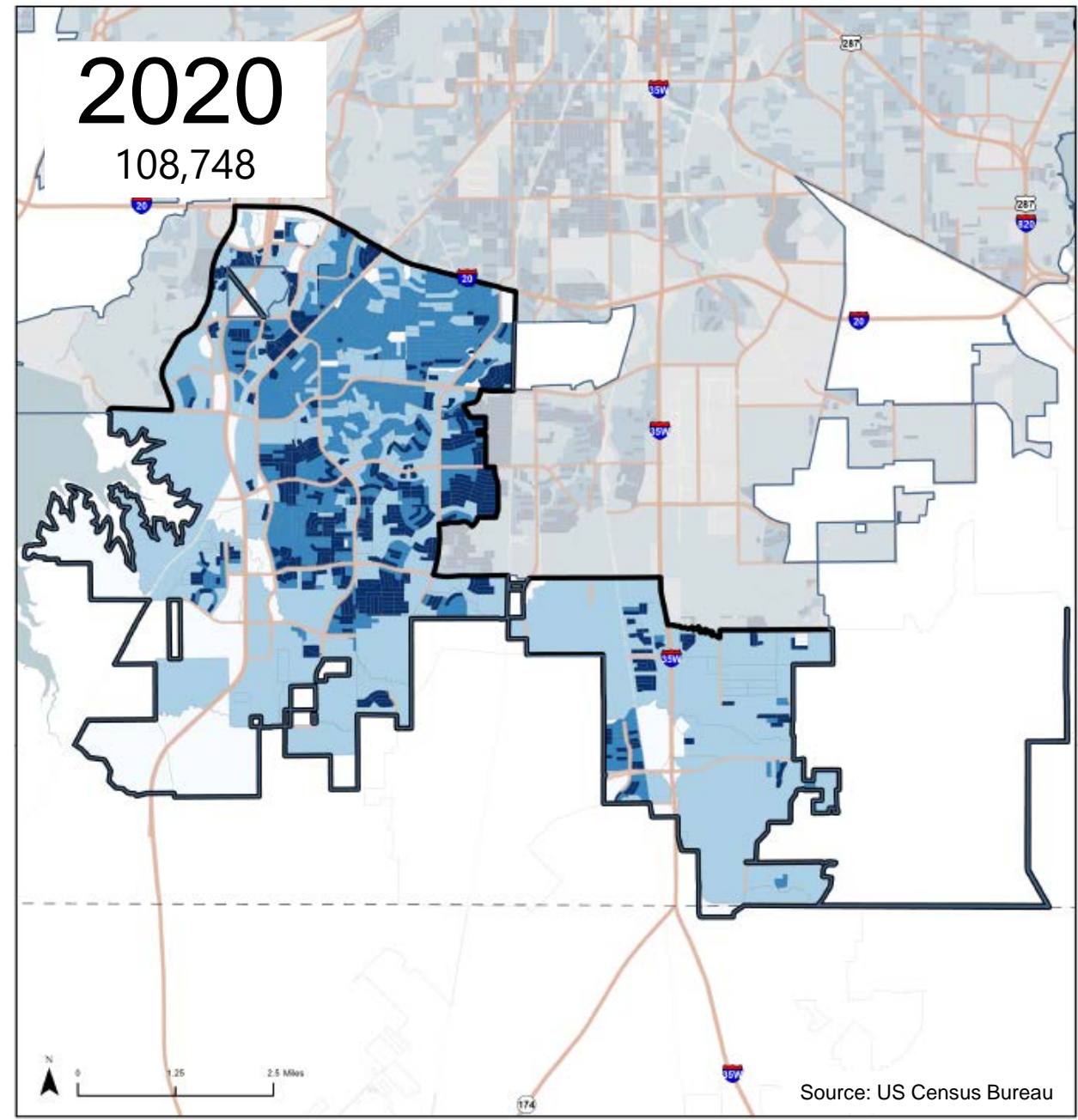
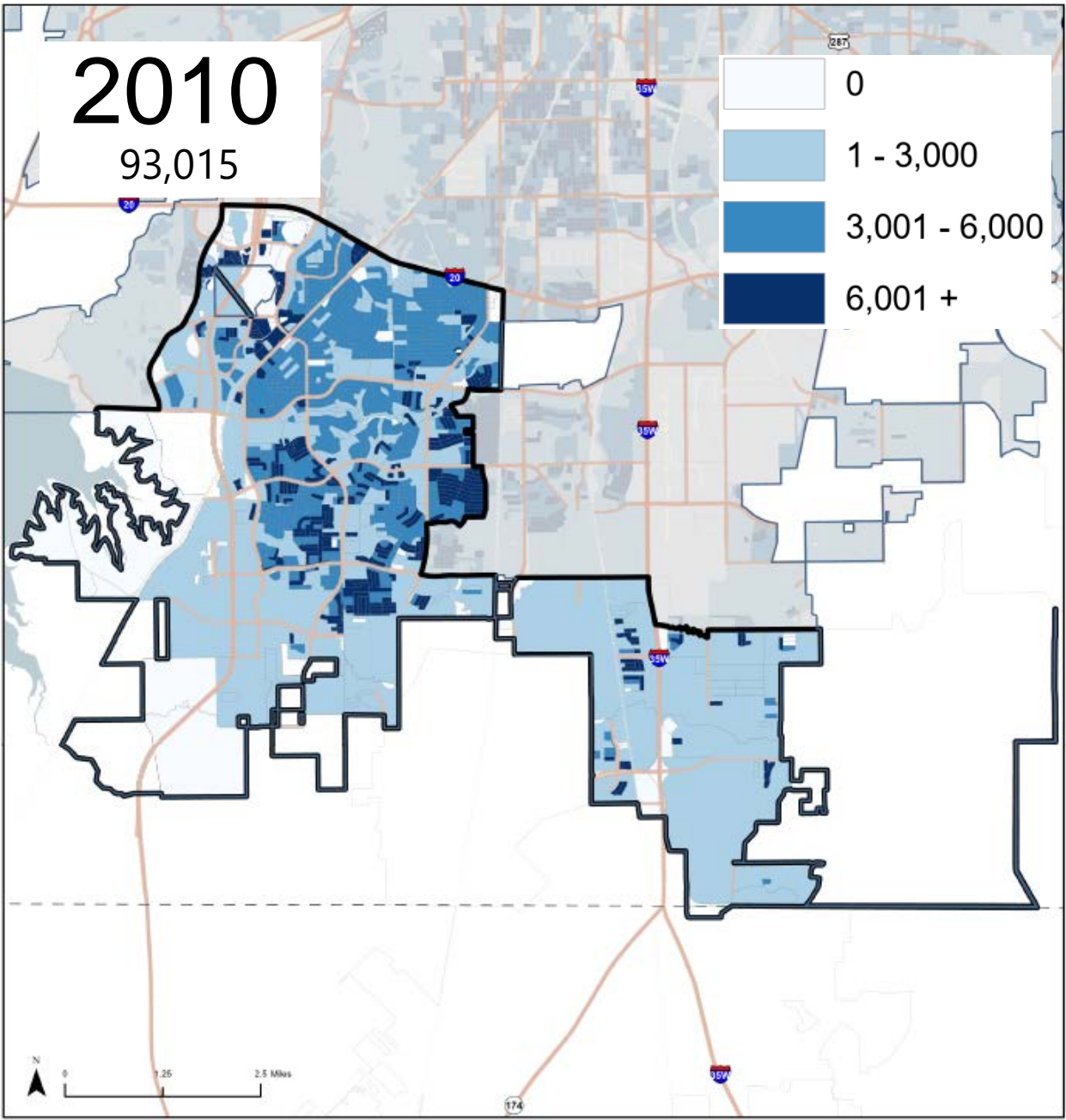

Council District 6: Voting Age Population (percentage)

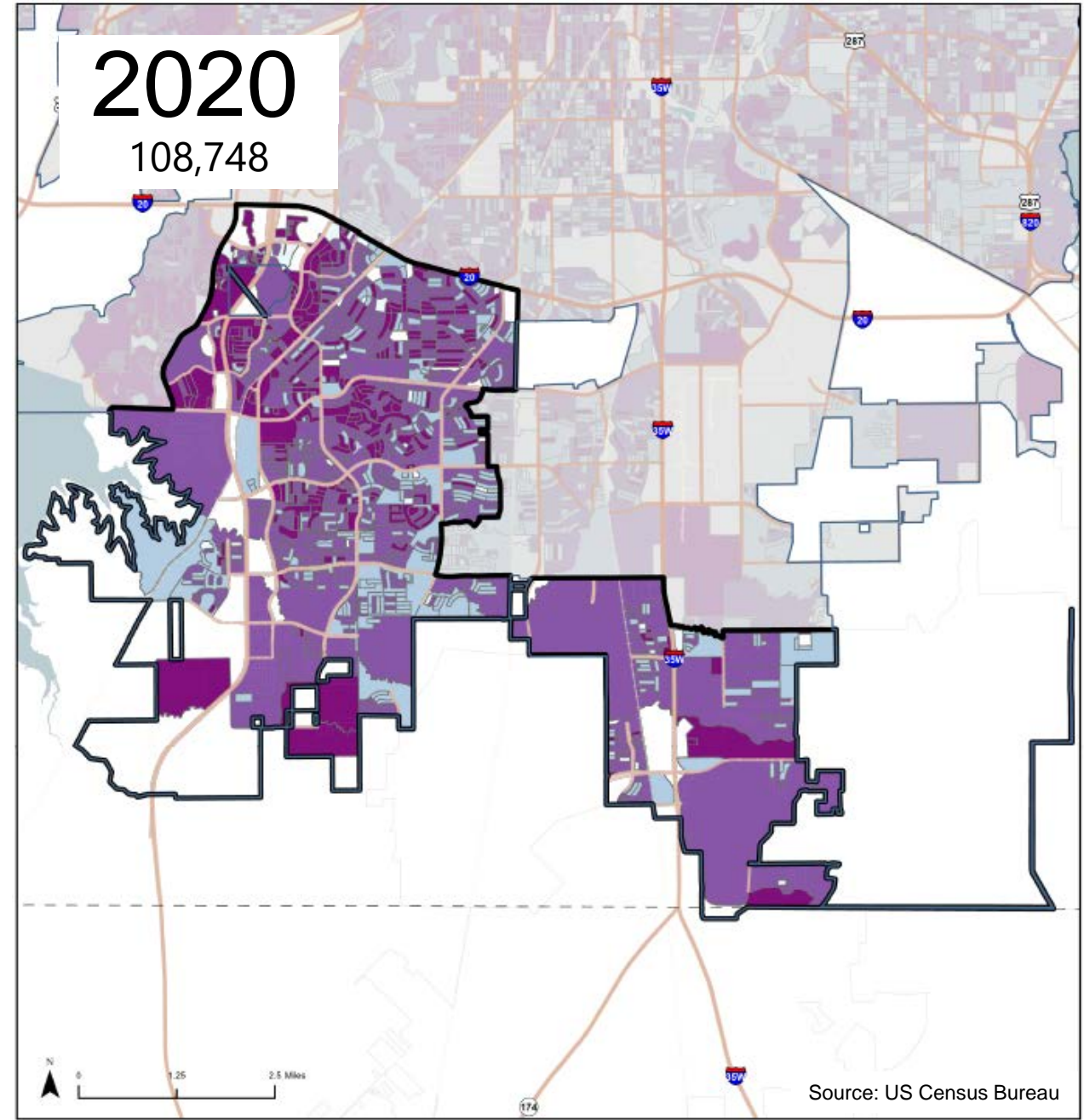
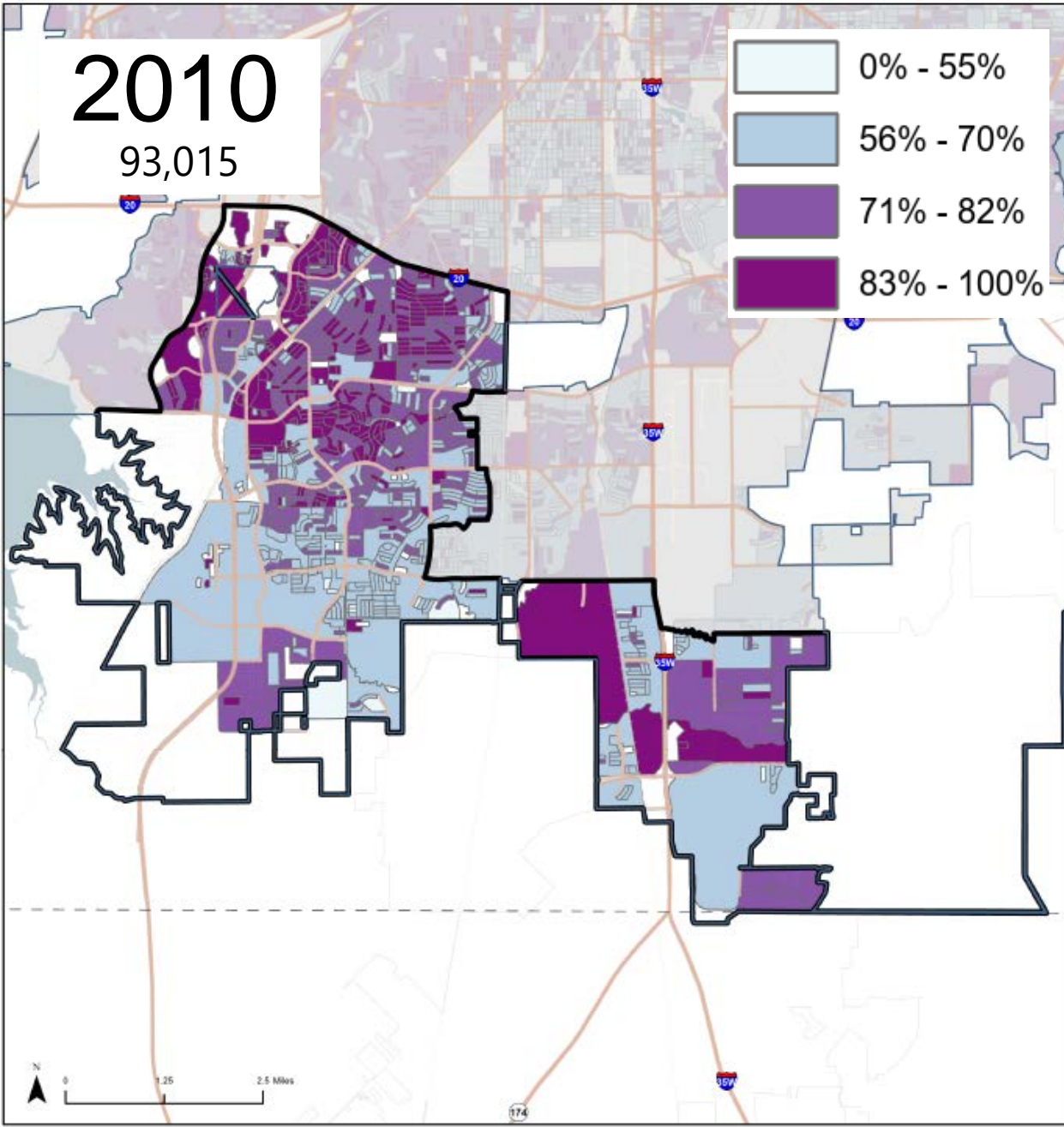

Council District 6: Race & Ethnicity

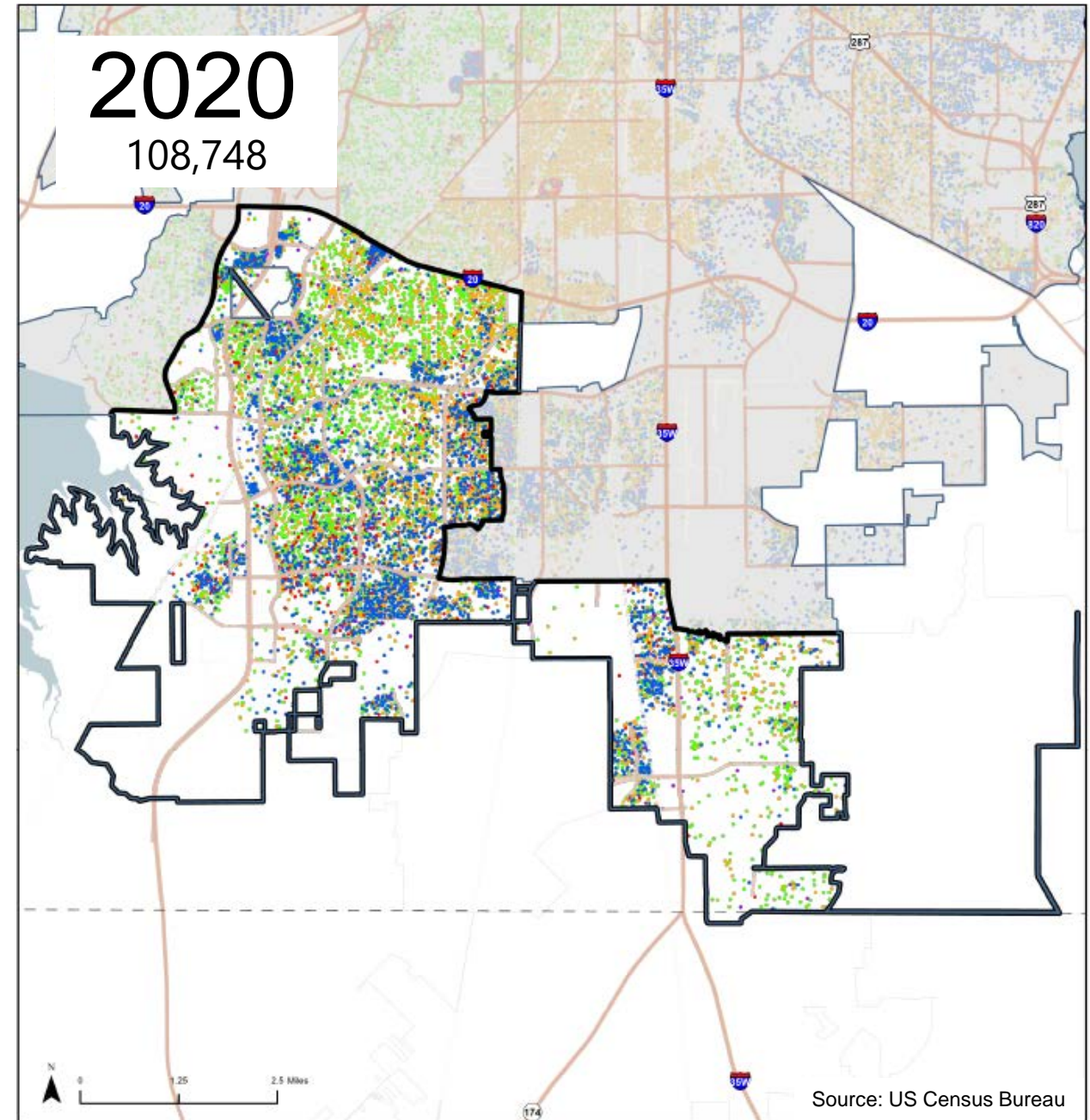
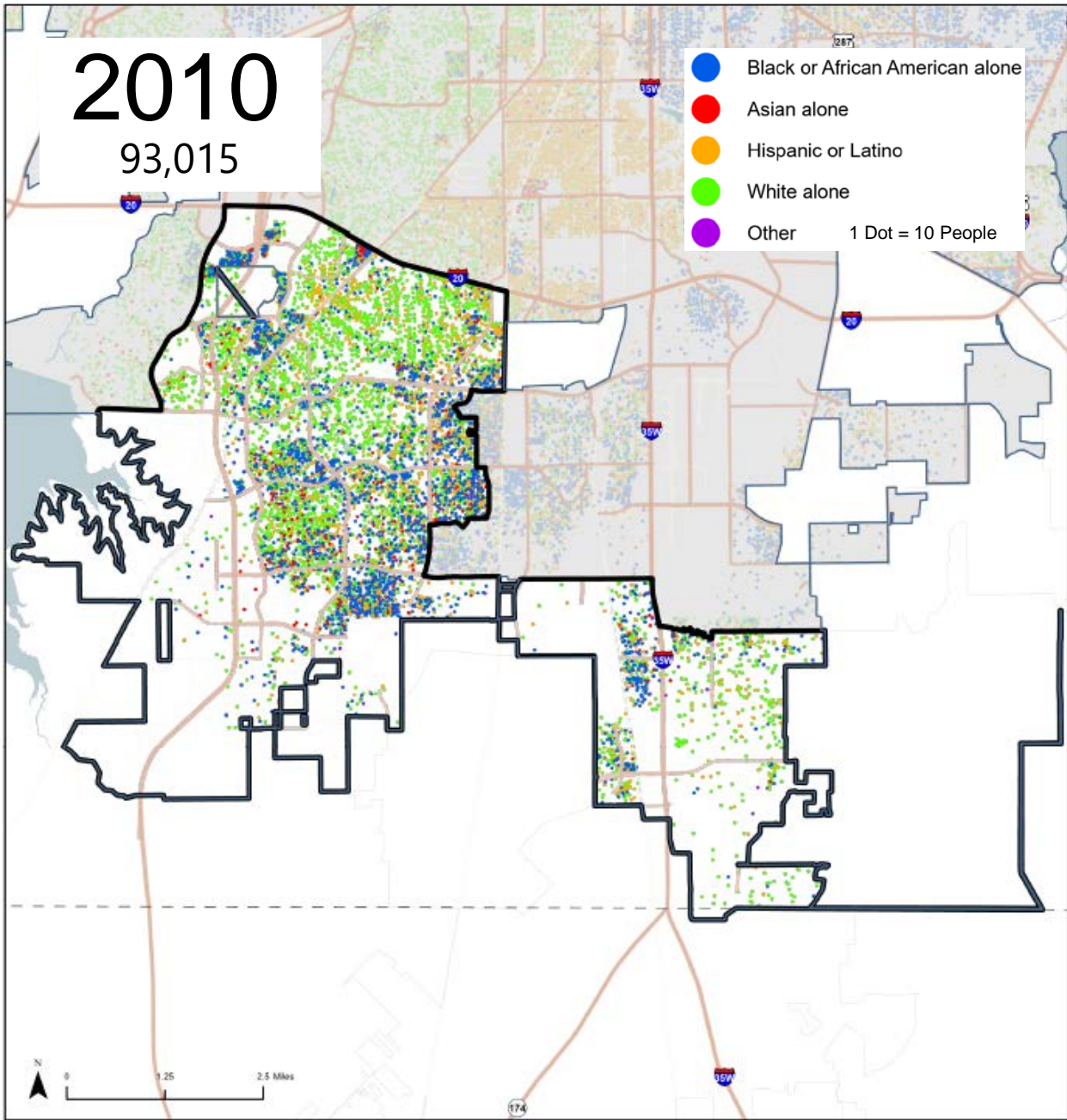

Source: US Census Bureau

Council District 7 Population Characteristics*

| | 2010 Census | 2020 Census | Change |
|-------------------------------|-------------|-------------|--------|
| Total Population | 89,762 | 157,742 | 76% |
| White alone population | 63,254 | 92,087 | 46% |
| Black alone population | 5,703 | 15,415 | 170% |
| Hispanic or Latino population | 15,641 | 32,203 | 106% |
| Asian alone population | 2,863 | 8,897 | 211% |
| Other population | 2,301 | 9,140 | 297% |
| Voting Age population | 62,466 | 111,488 | 78% |

*2020 counts based on Census block geography (per privacy protections)

Council District 7

2020 Census Count

Race & Ethnicity

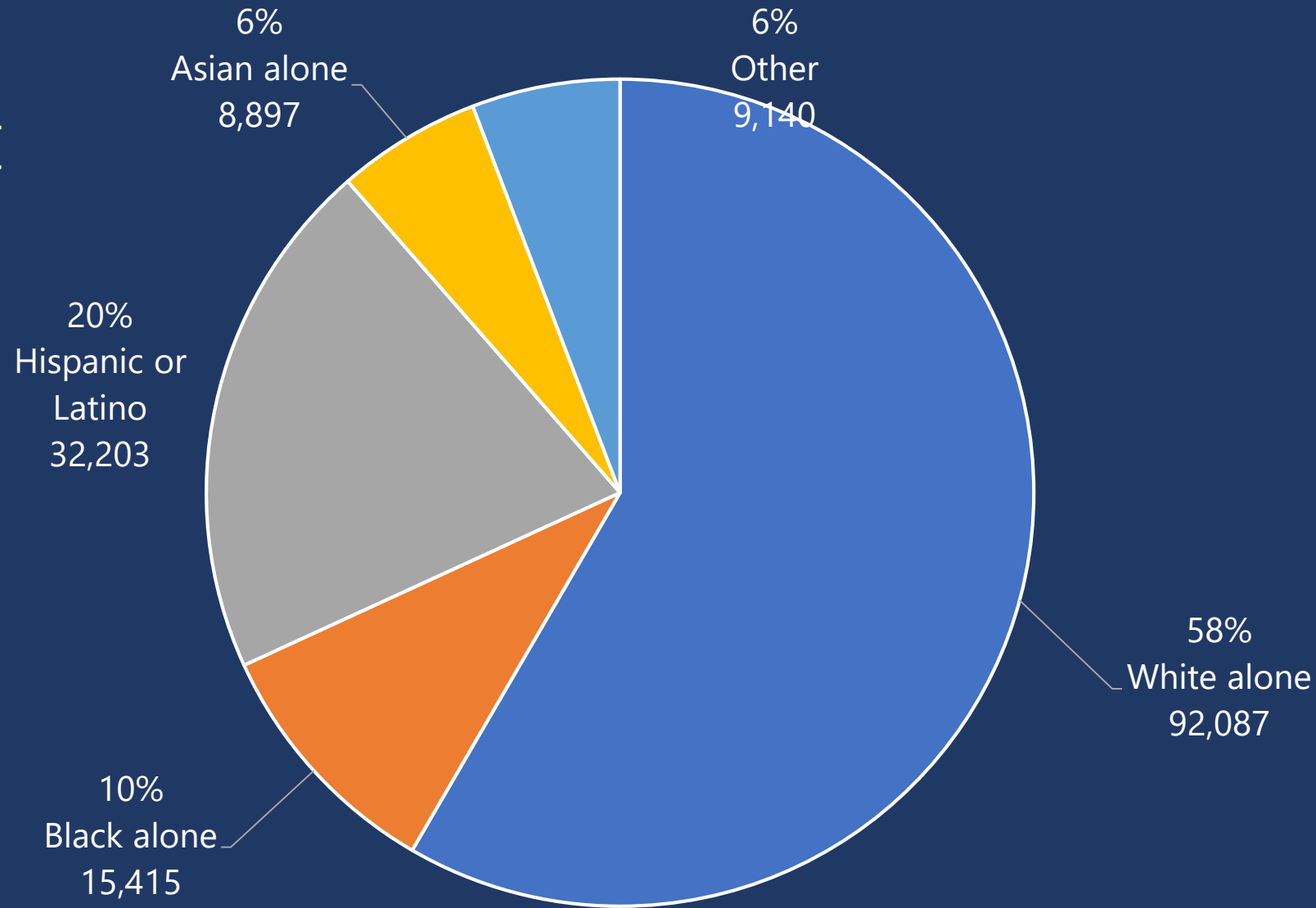

Council District 7: Population Density (per sq. Mile)

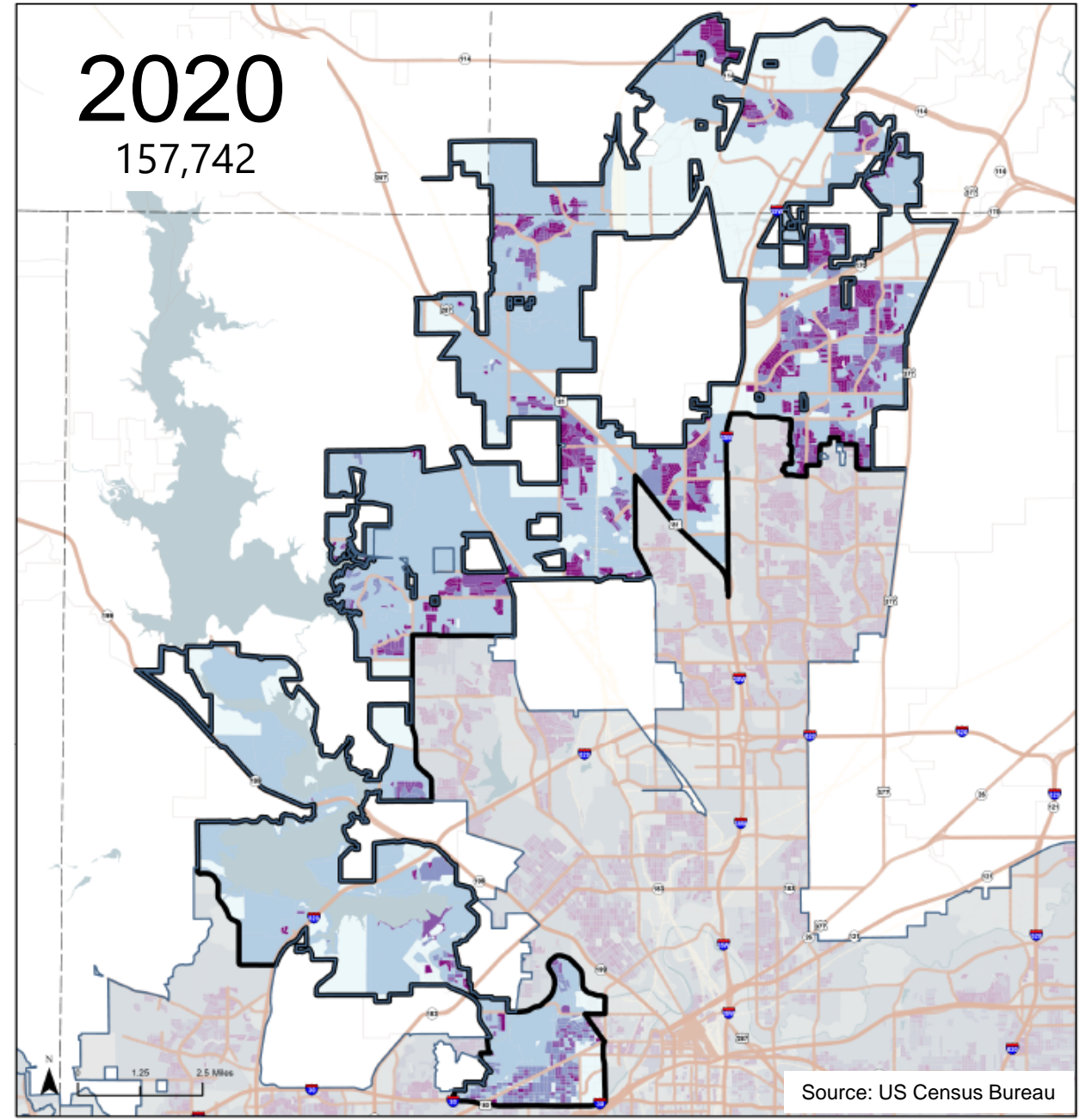
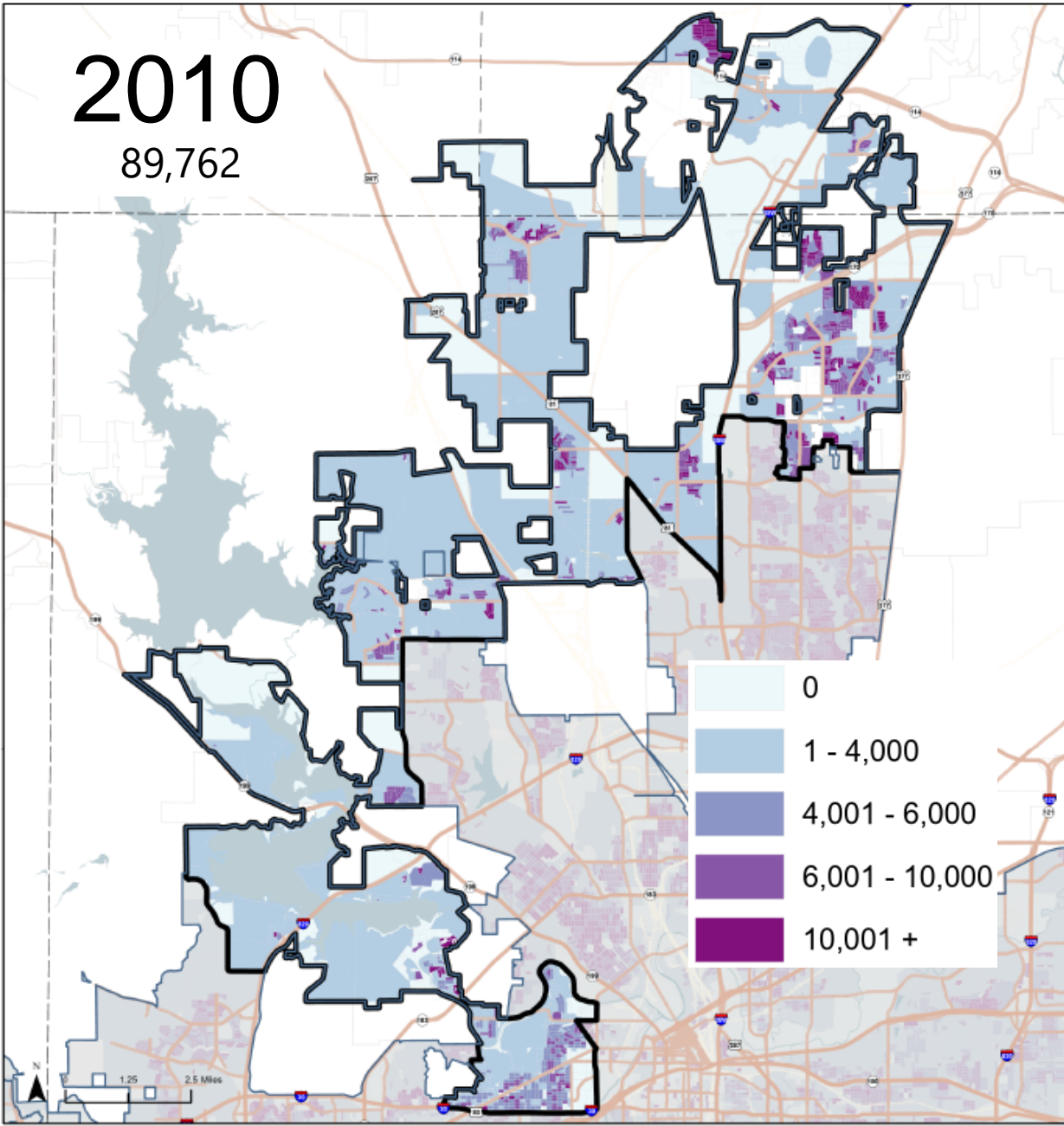

Council District 7: Voting Age Population (per sq. Mile)

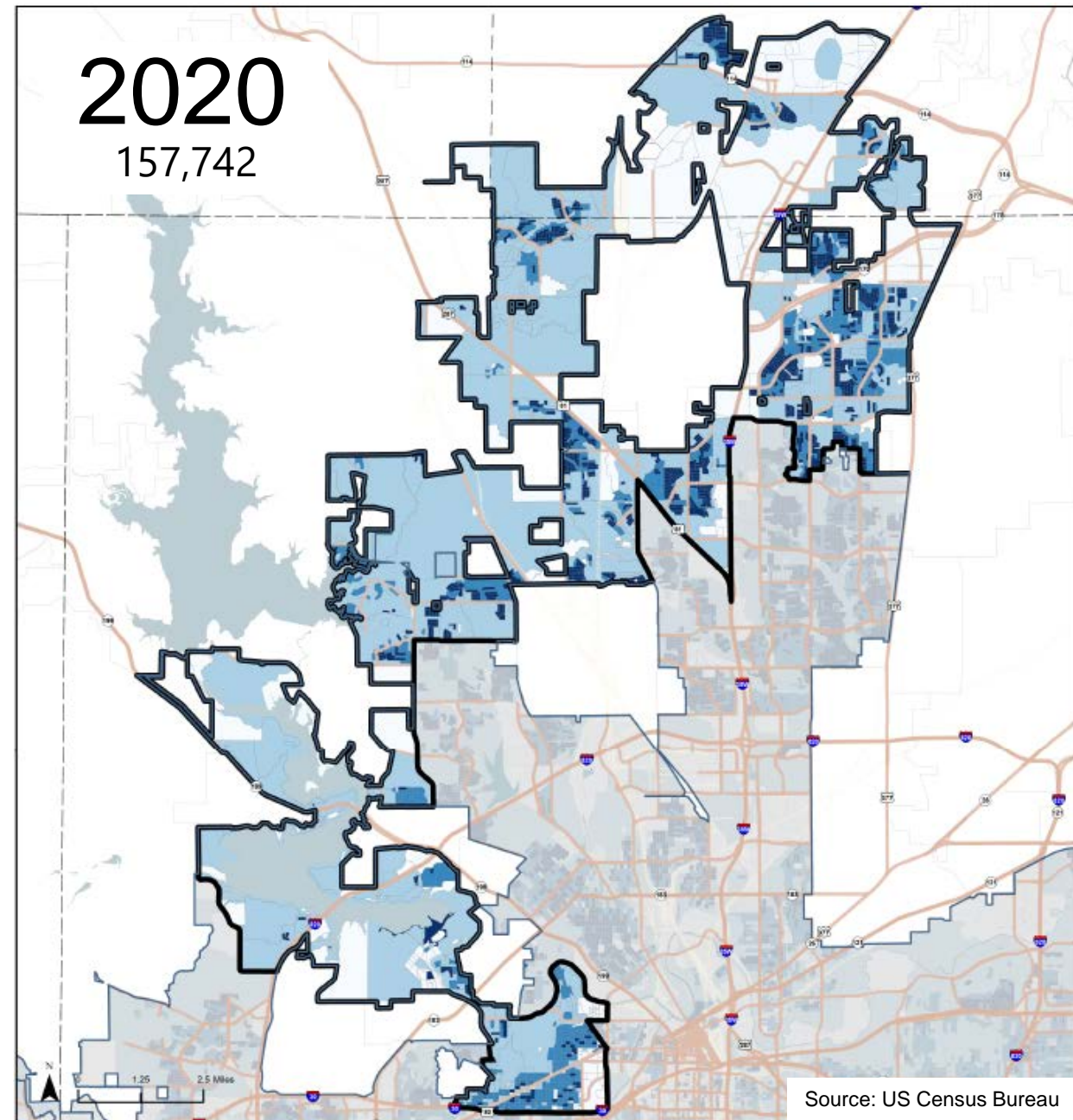
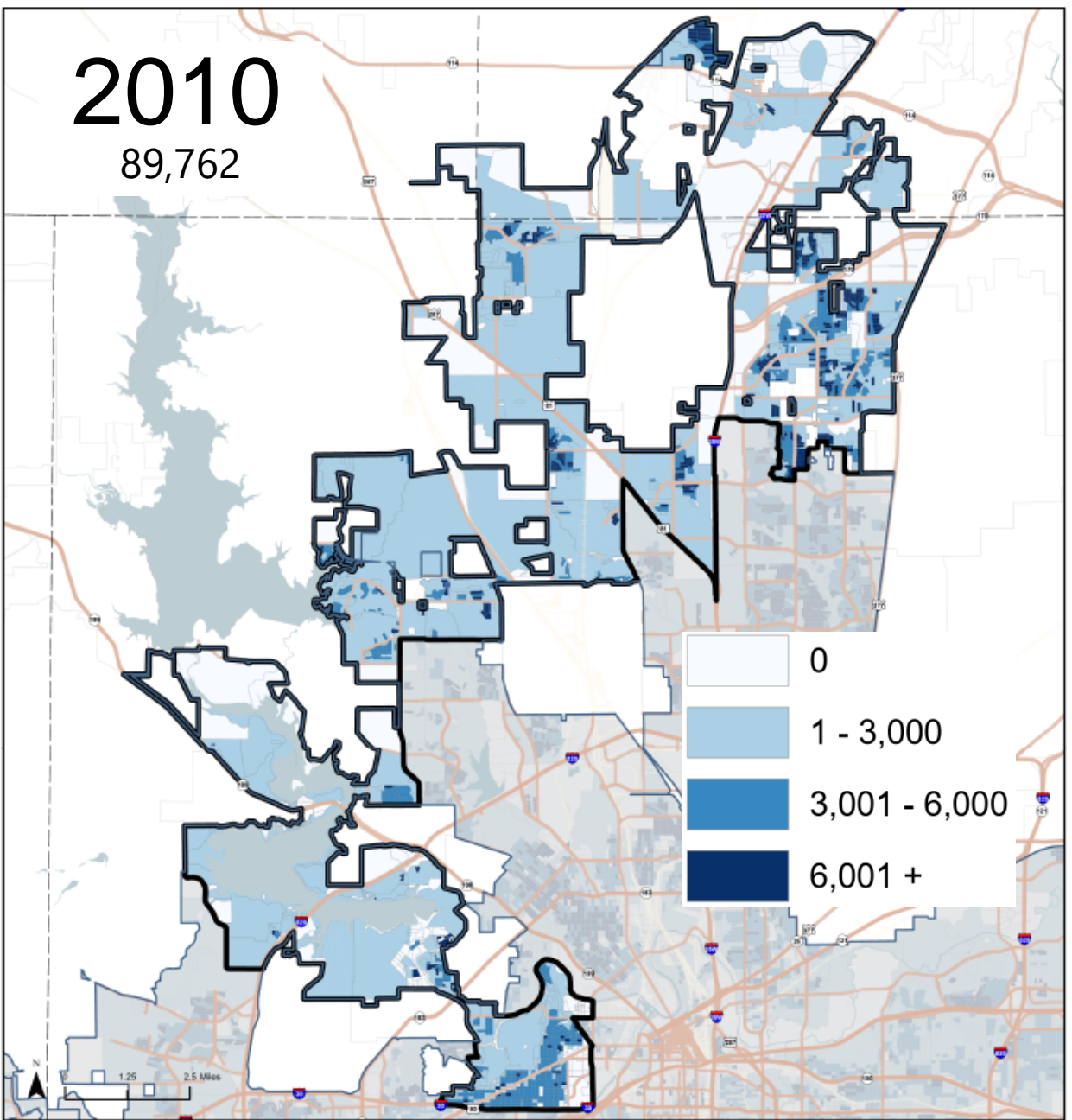

Council District 7: Voting Age Population (percentage)

2010

89,762

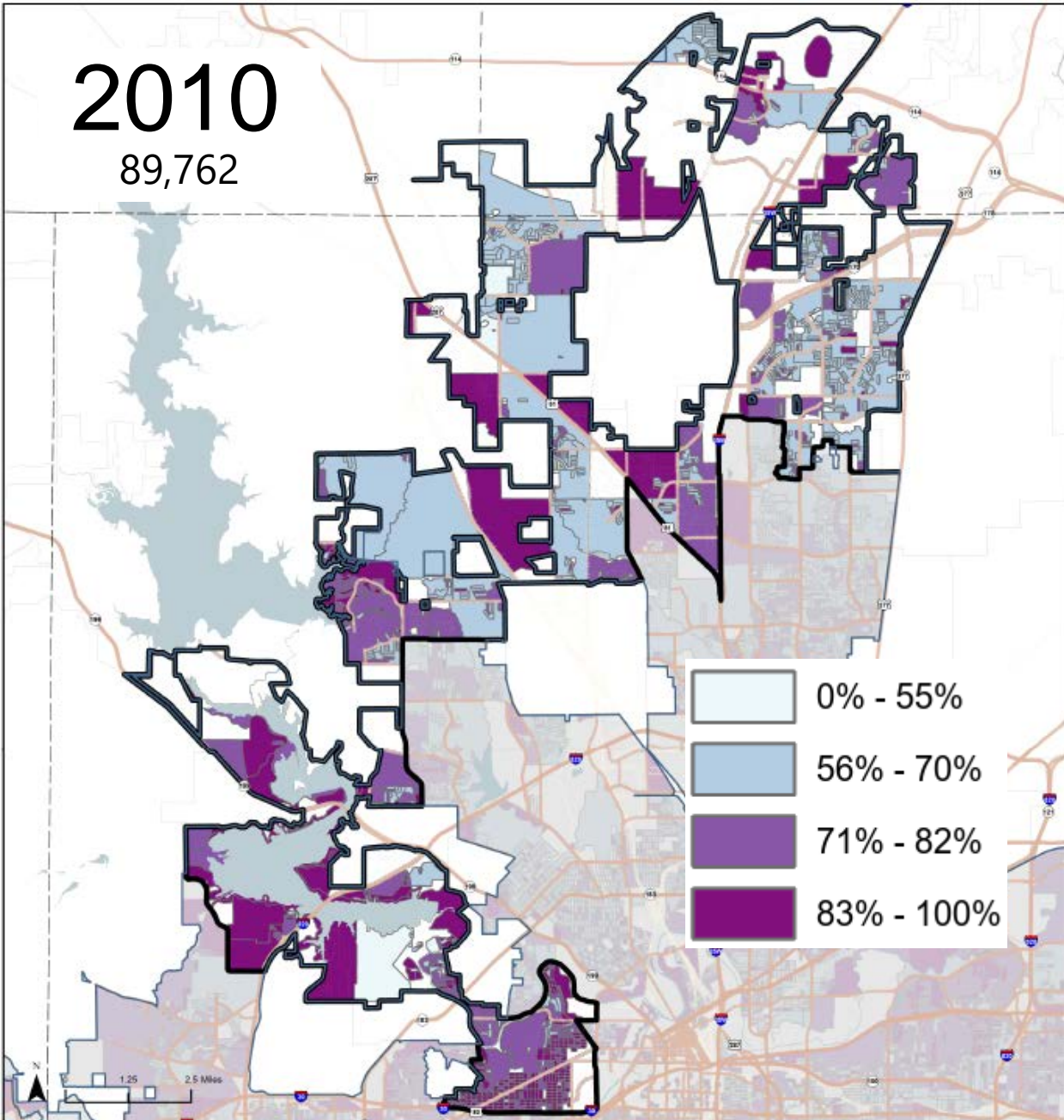

2020

157,742

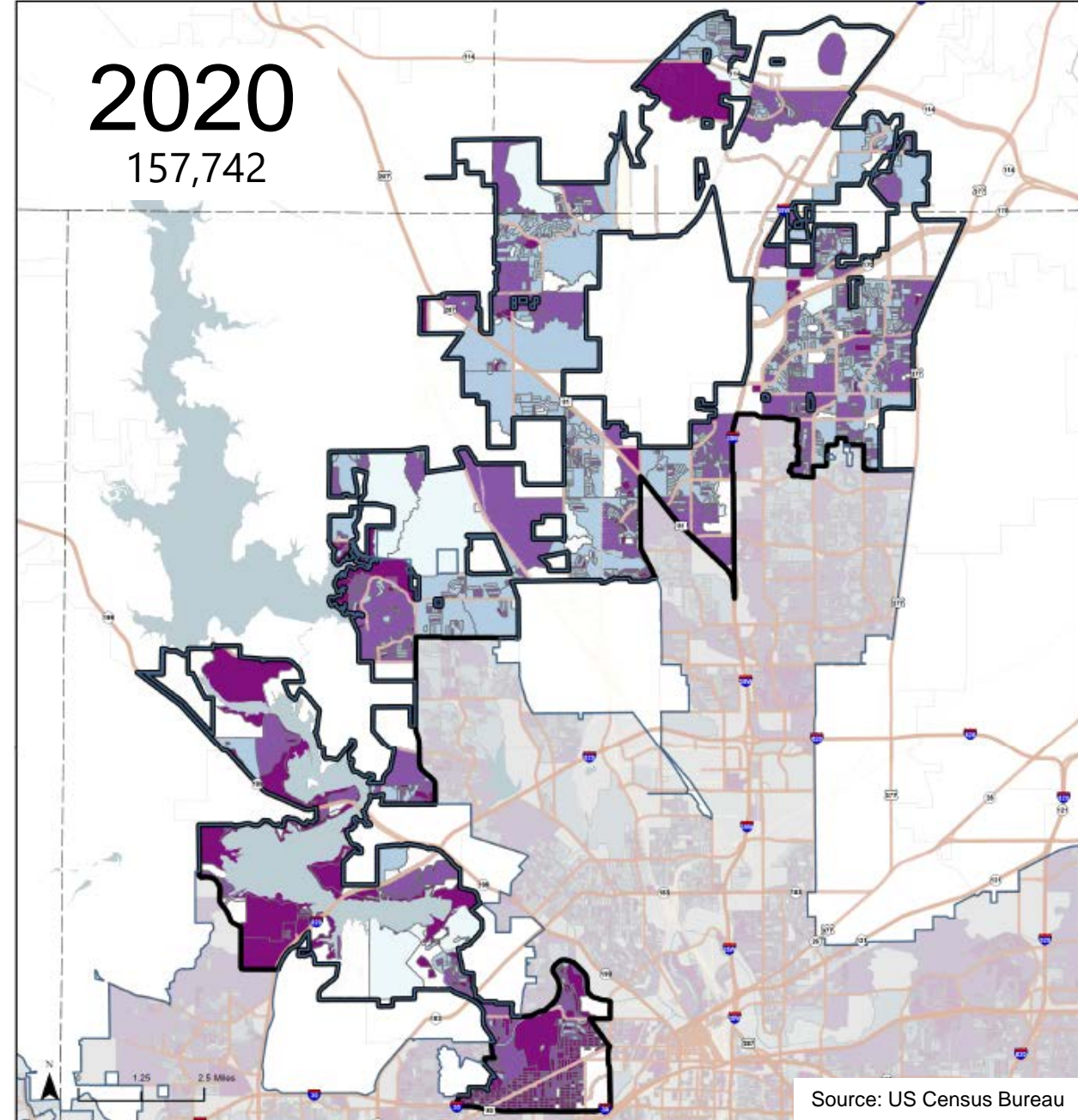

Council District 7: Race & Ethnicity

2010

89,762

- Black or African American alone
 - Asian alone
 - Hispanic or Latino
 - White alone
 - Other
- 1 Dot = 10 People

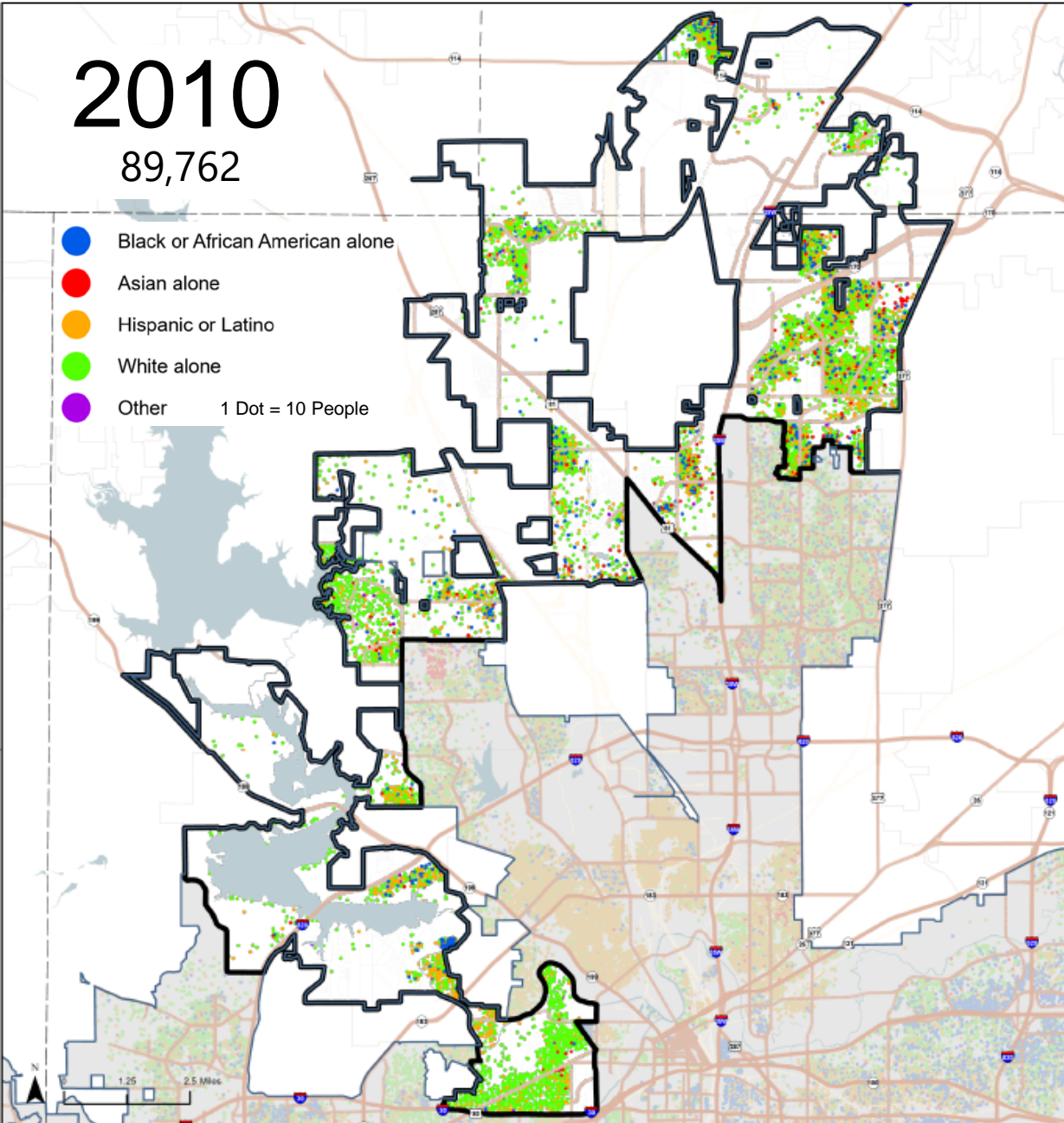

2020

157,742

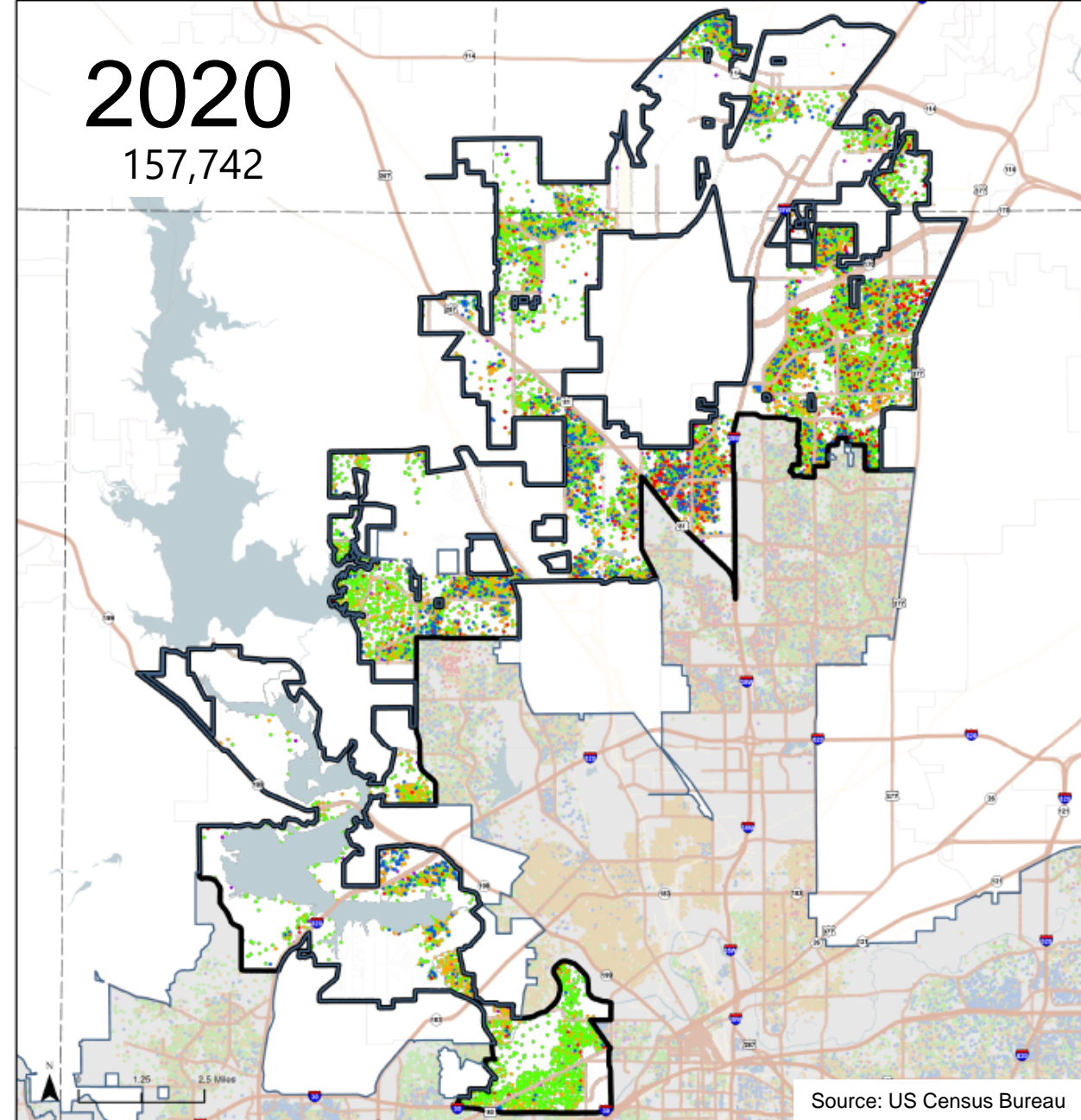

Council District 8 Population Characteristics*

| | 2010 Census | 2020 Census | Change |
|-------------------------------|-------------|-------------|--------|
| Total Population | 83,804 | 106,076 | 27% |
| White alone population | 12,563 | 13,110 | 4% |
| Black alone population | 31,215 | 35,309 | 13% |
| Hispanic or Latino population | 36,360 | 51,253 | 41% |
| Asian alone population | 2,206 | 3,547 | 61% |
| Other population | 1,460 | 2,857 | 96% |
| Voting Age population | 56,502 | 73,827 | 31% |

*2020 counts based on Census block geography (per privacy protections)

Council District 8

2020 Census Count

Race & Ethnicity

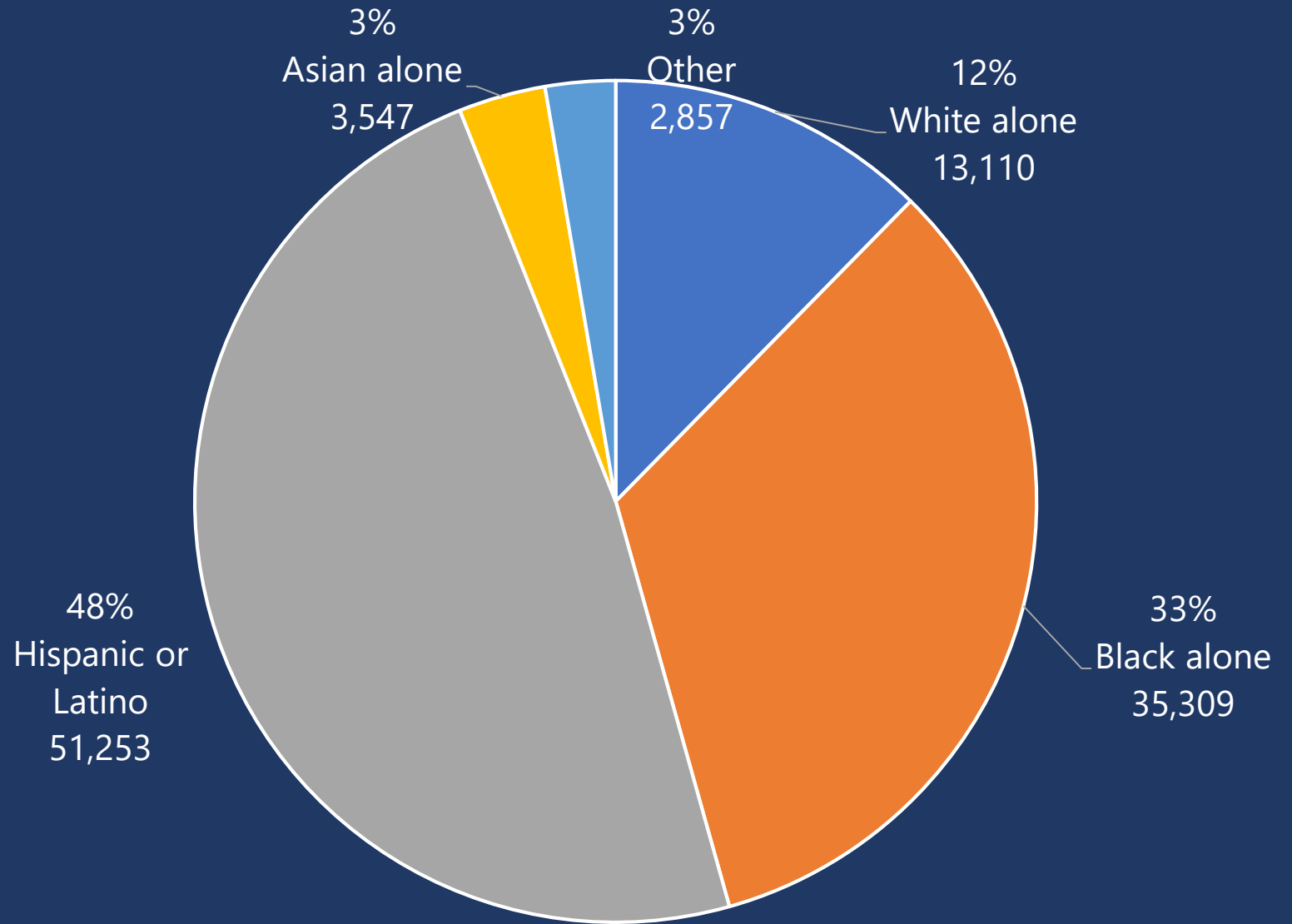

Council District 8: Population Density (per sq. Mile)

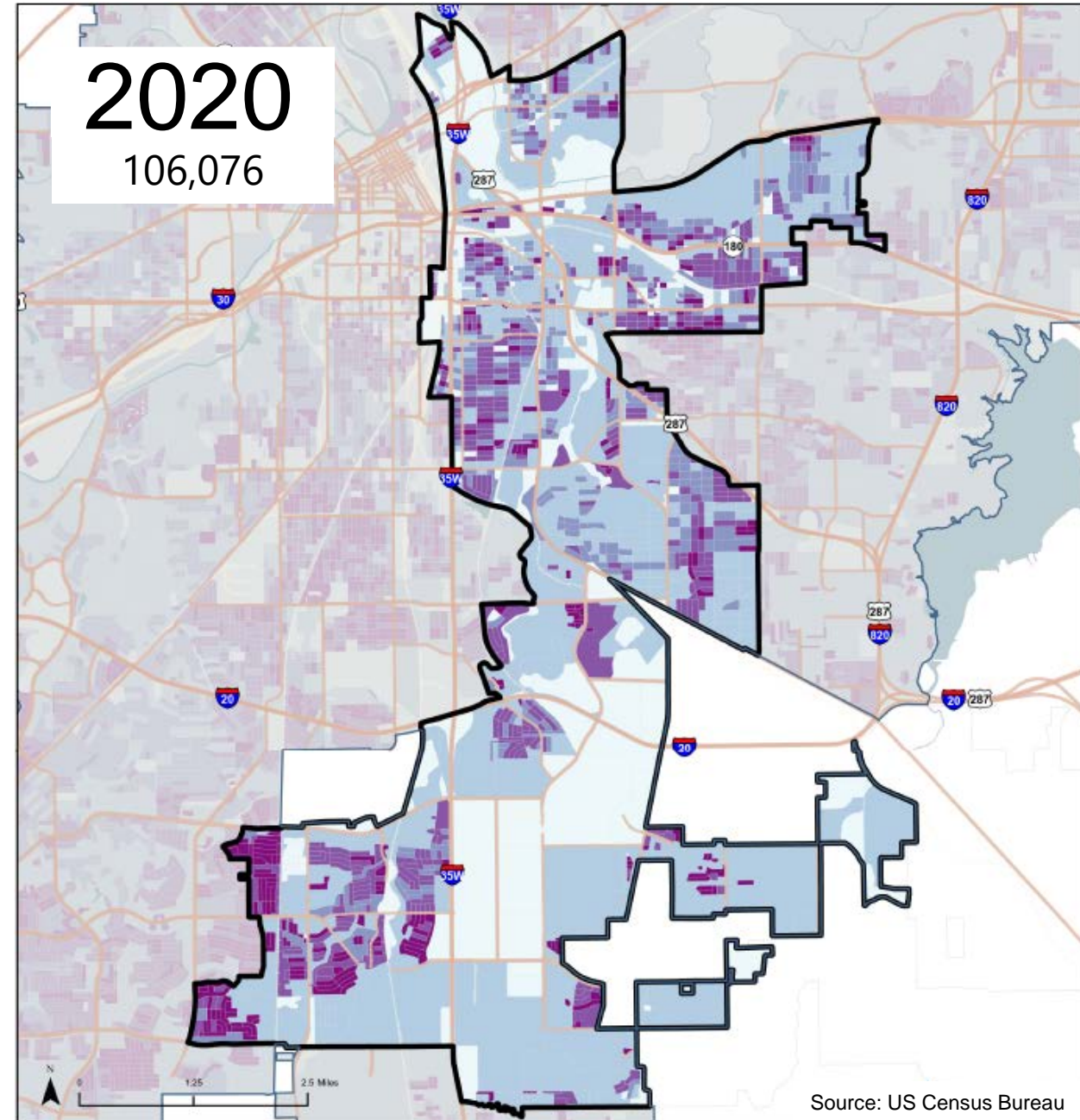
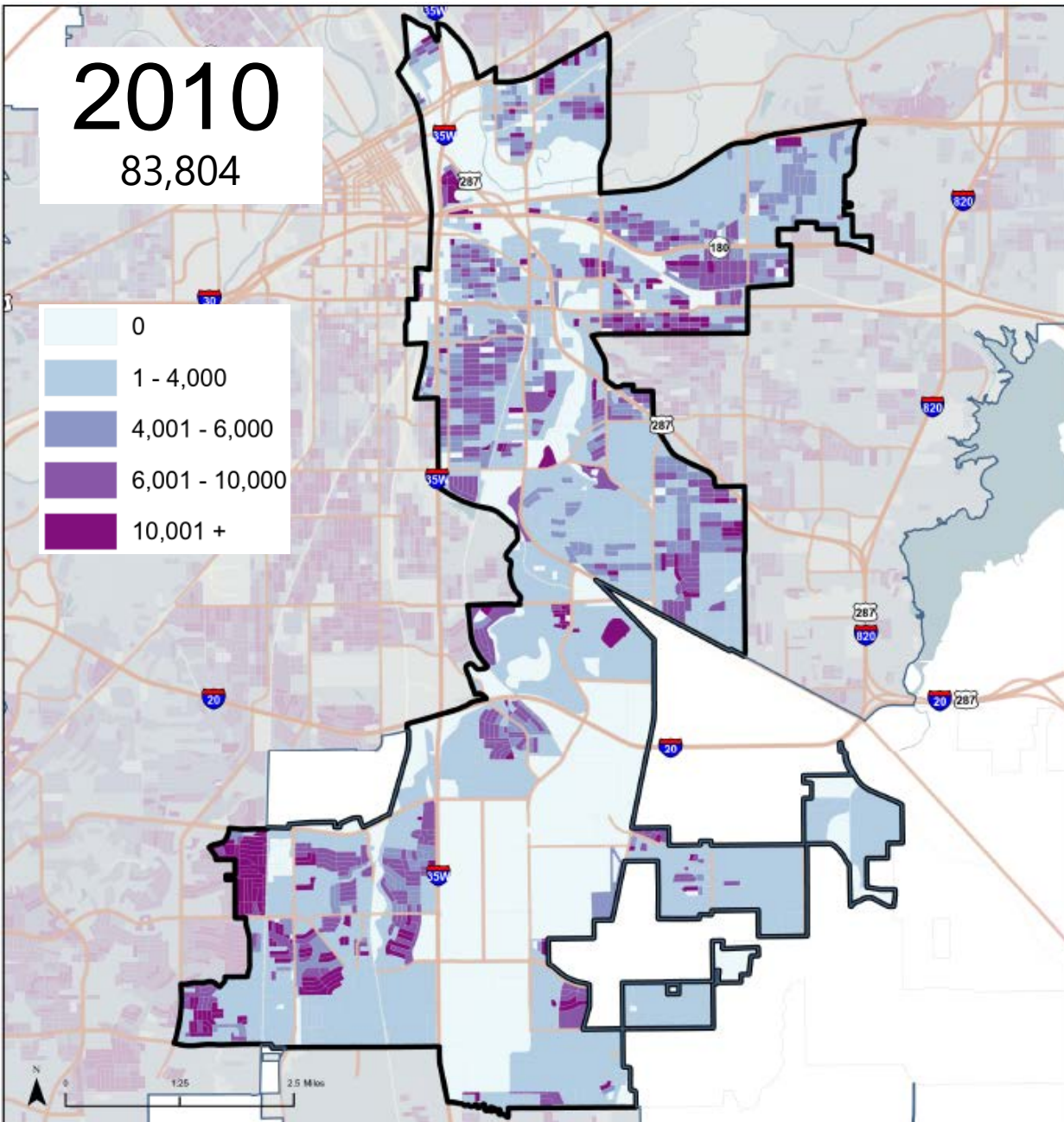

Council District 8: Voting Age Population (per sq. Mile)

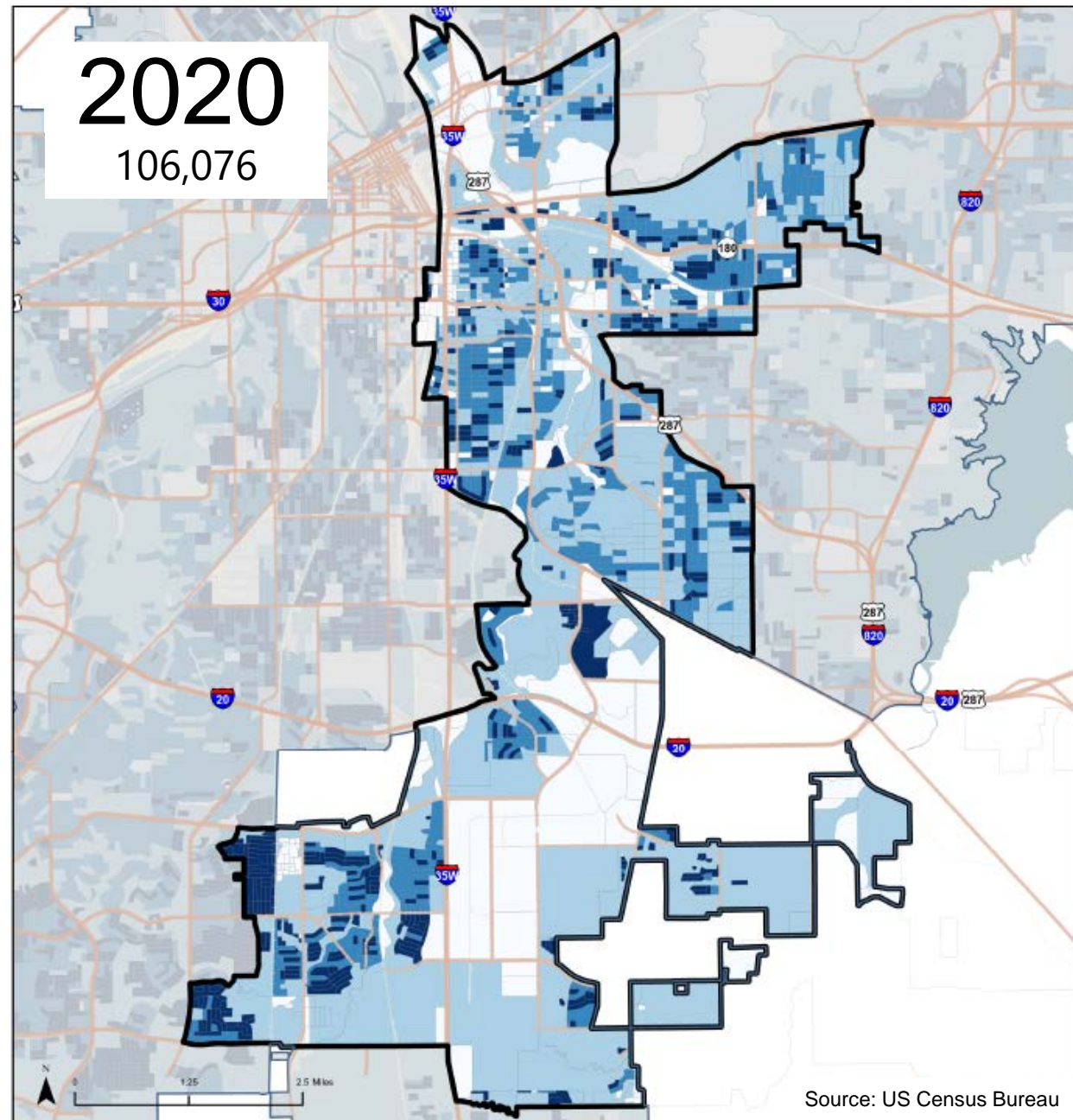
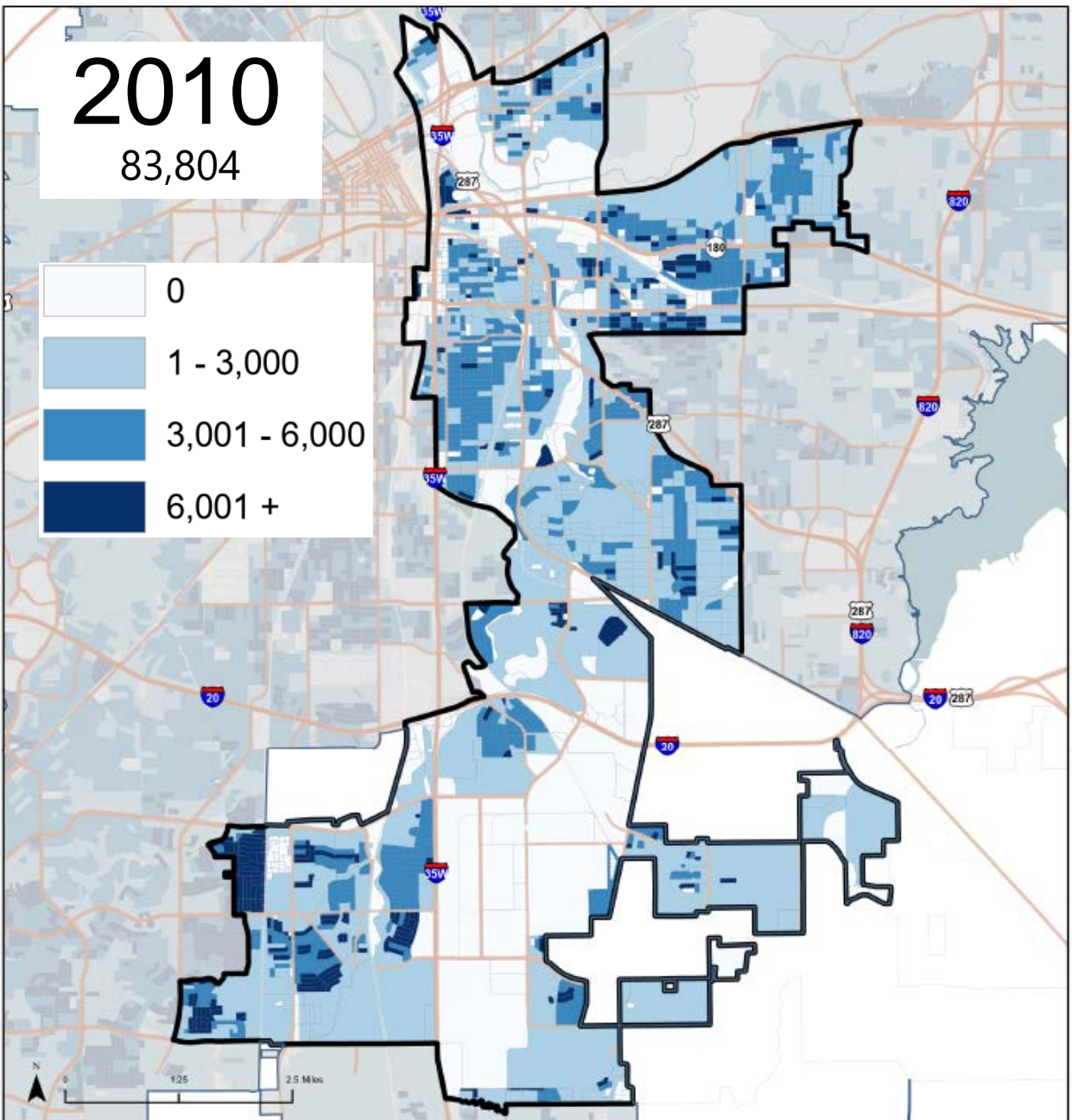

Council District 8: Voting Age Population (percentage)

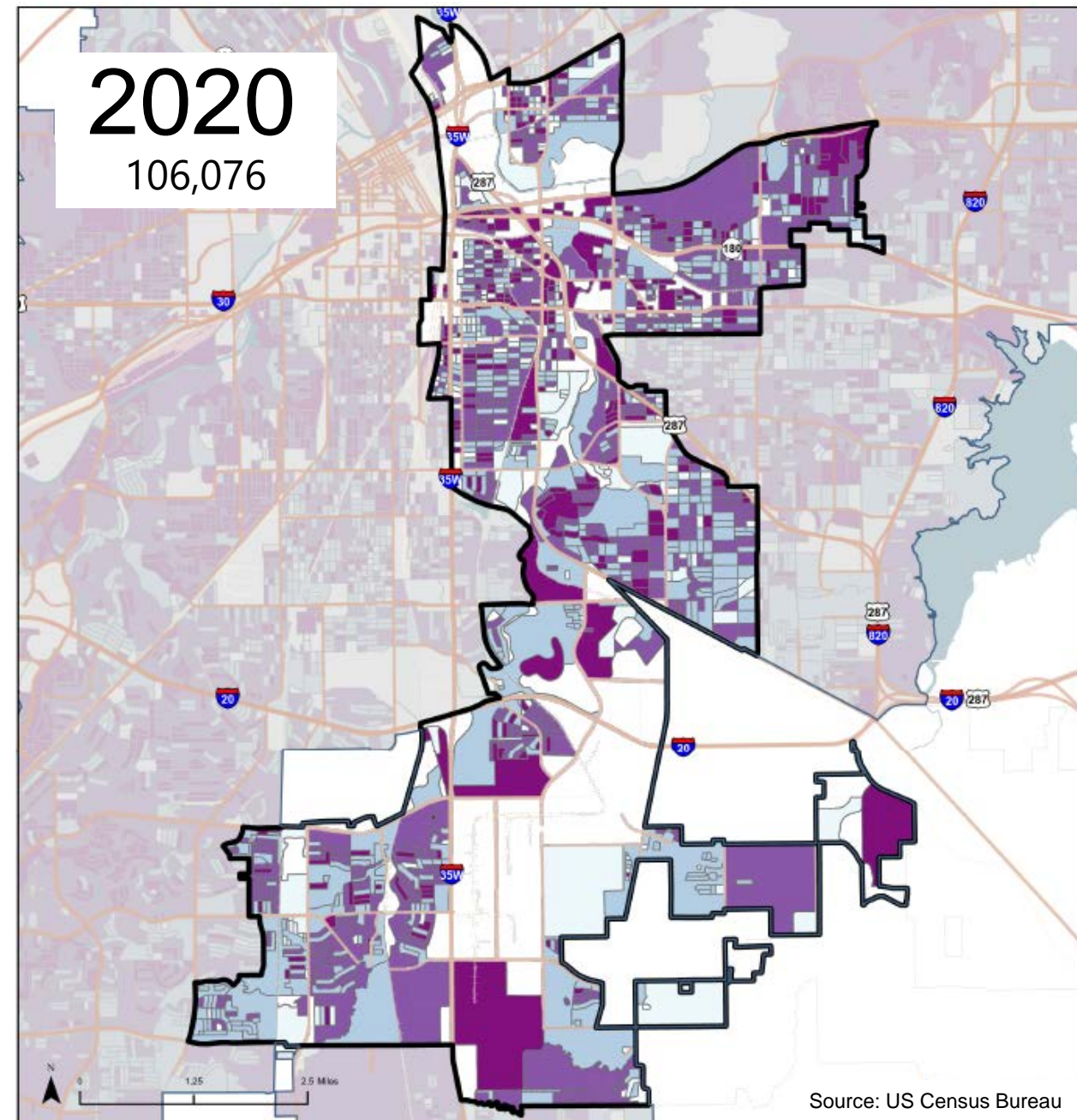
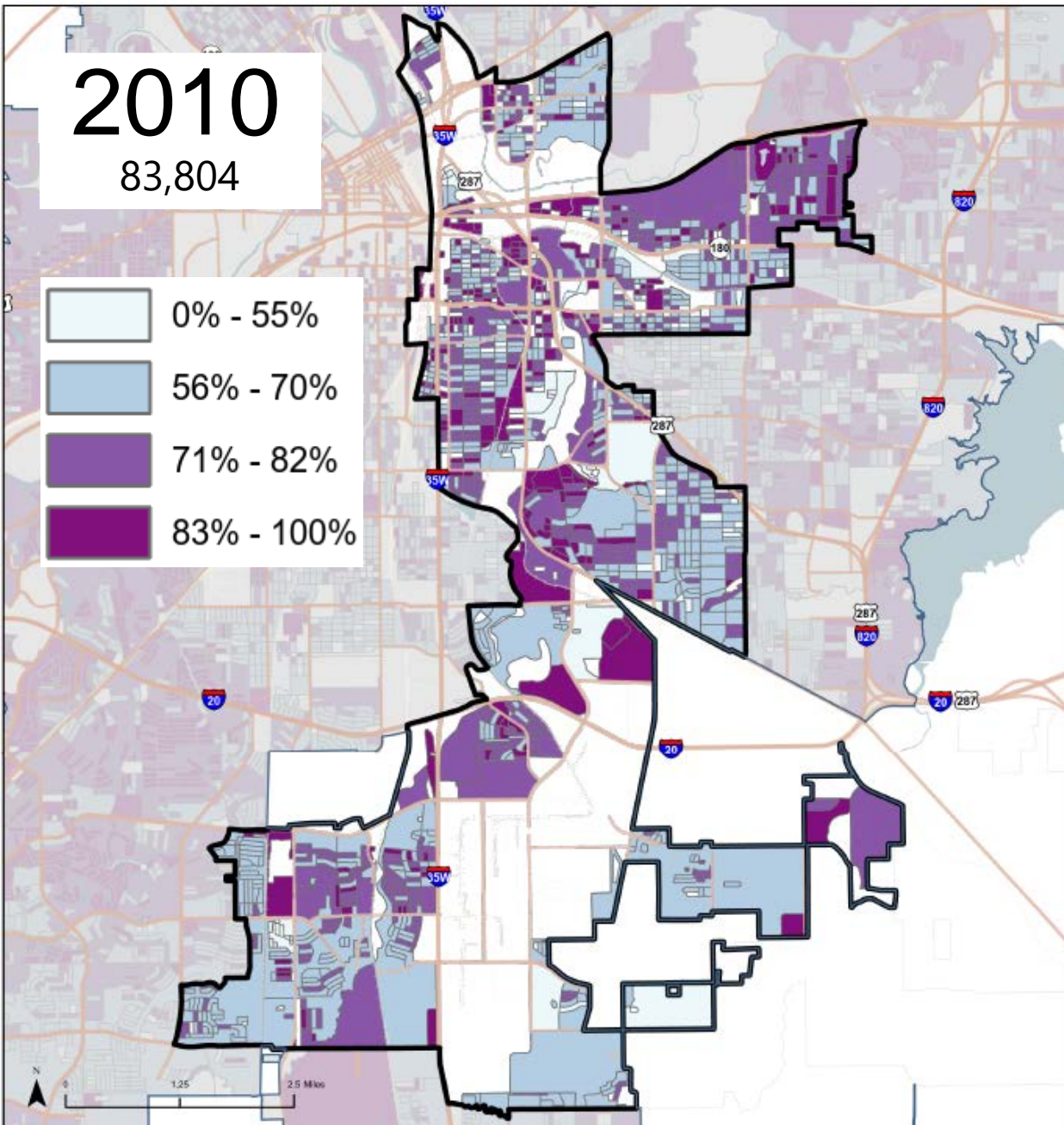

Council District 8: Race & Ethnicity

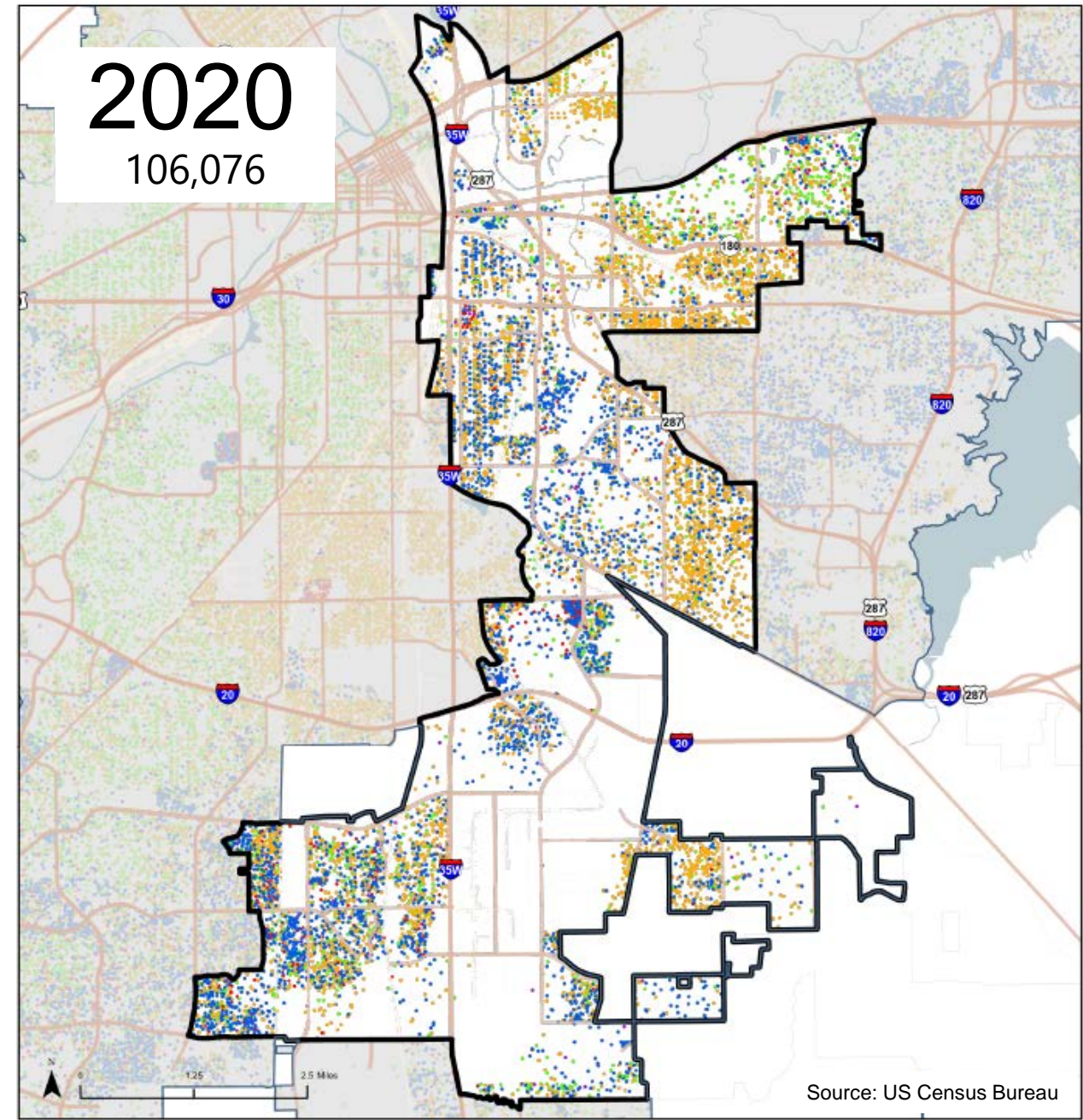
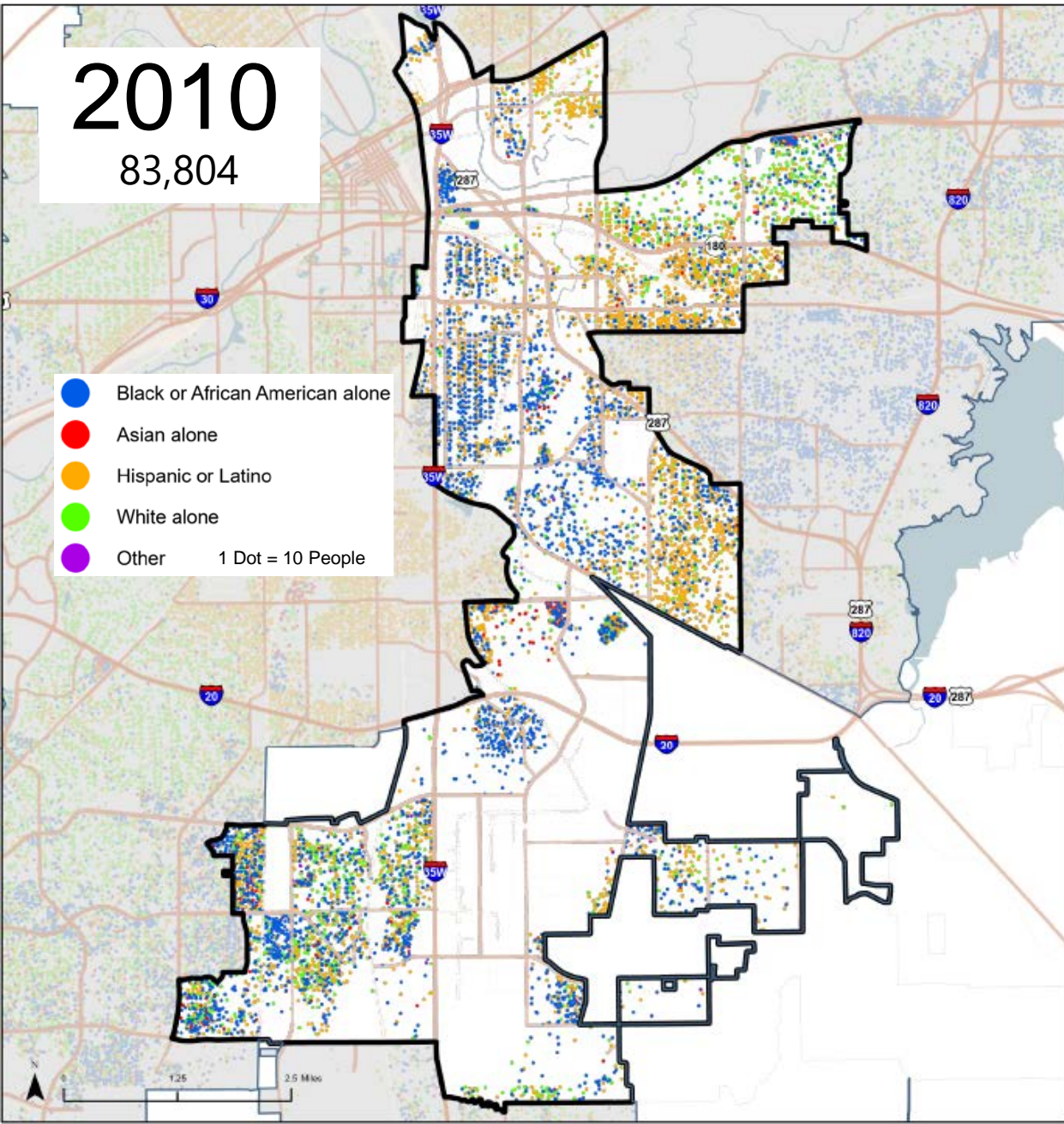

Council District 9 Population Characteristics*

| | 2010 Census | 2020 Census | Change |
|-------------------------------|-------------|-------------|--------|
| Total Population | 95,838 | 99,995 | 4% |
| White alone population | 32,702 | 34,792 | 6% |
| Black alone population | 6,180 | 7,288 | 18% |
| Hispanic or Latino population | 53,674 | 52,376 | -2% |
| Asian alone population | 2,118 | 2,687 | 27% |
| Other population | 1,164 | 2,852 | 145% |
| Voting Age population | 69,852 | 78,300 | 12% |

*2020 counts based on Census block geography (per privacy protections)

Council District 9

2020 Census Count

Race & Ethnicity

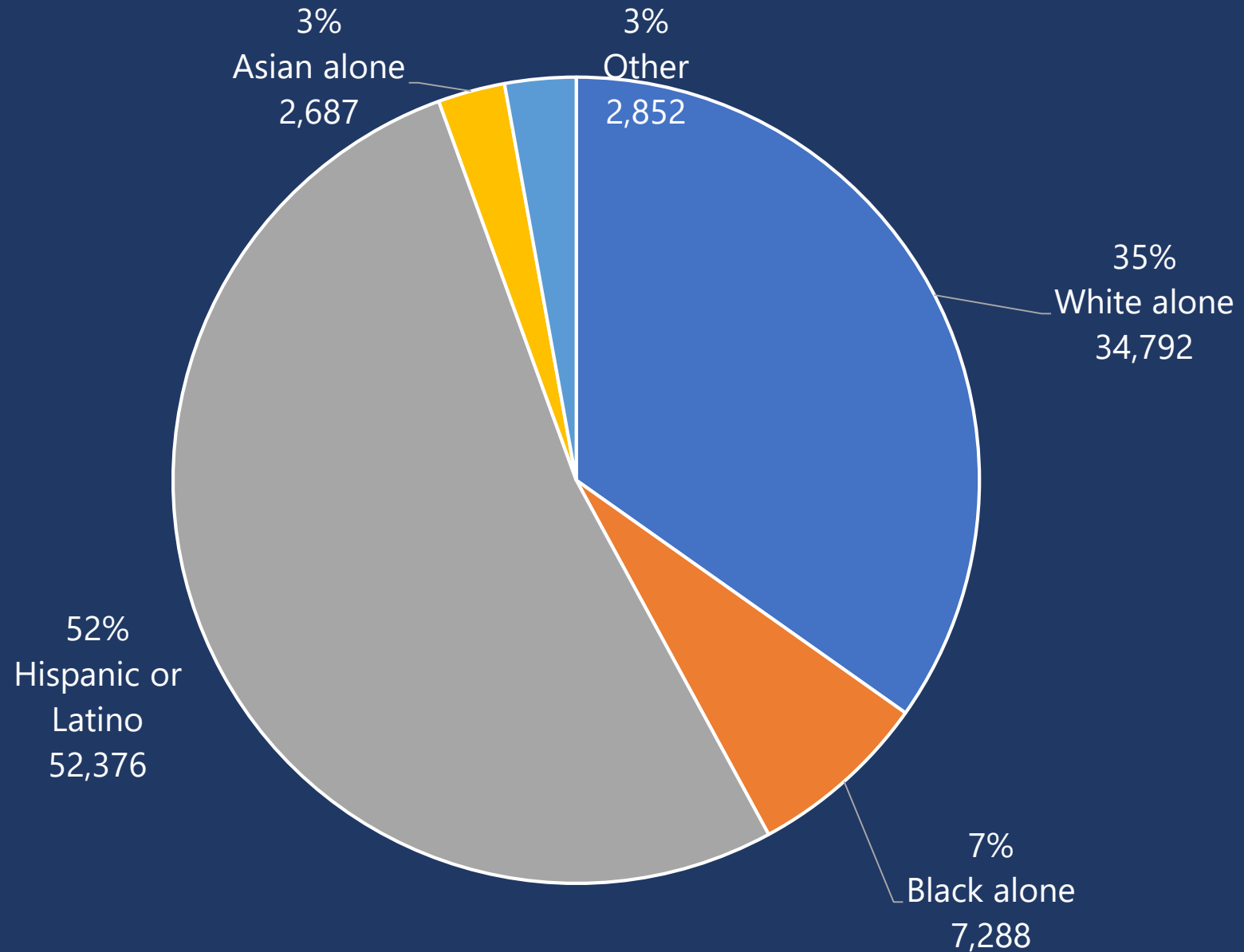

Council District 9: Population Density (per sq. Mile)

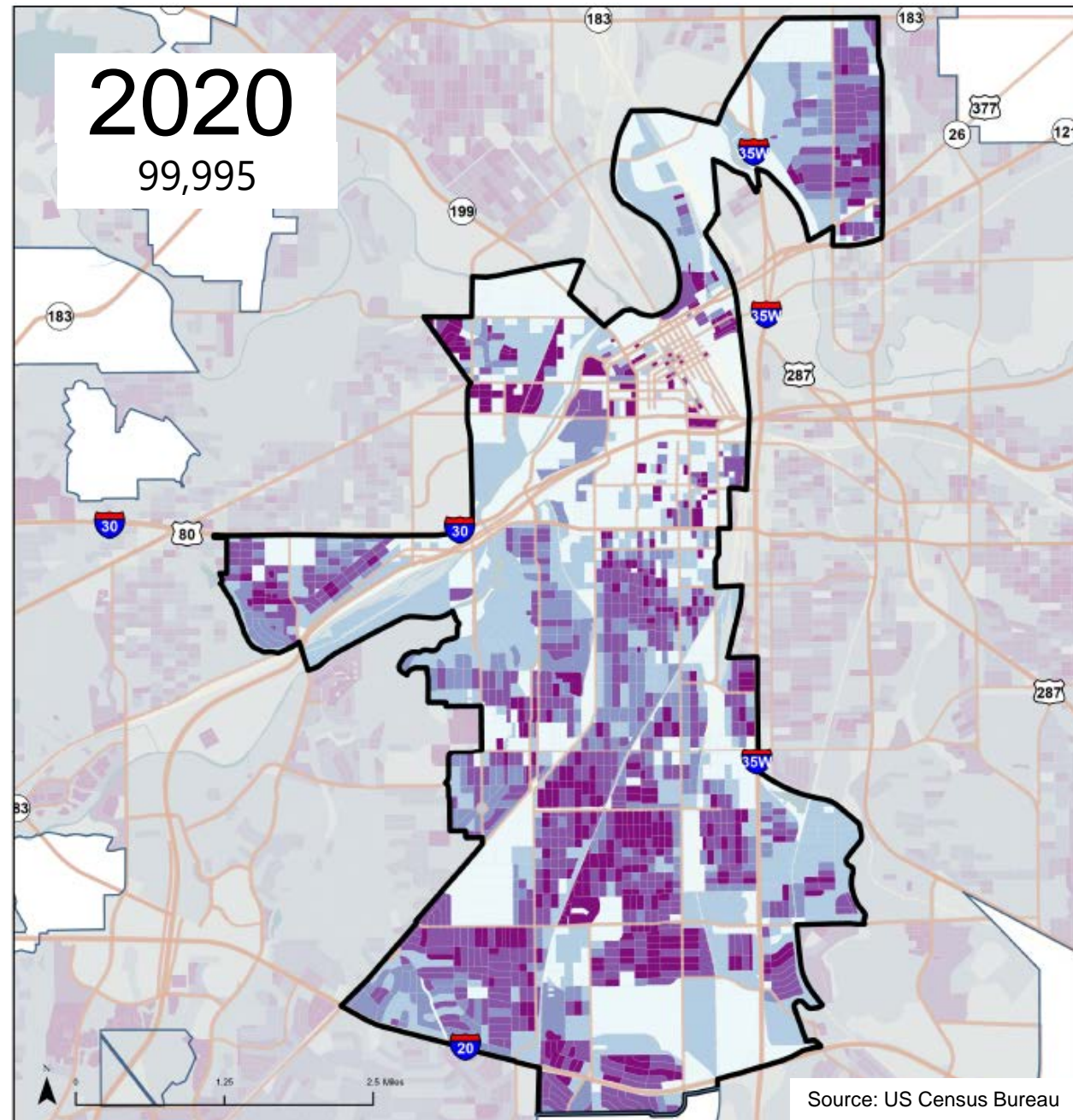
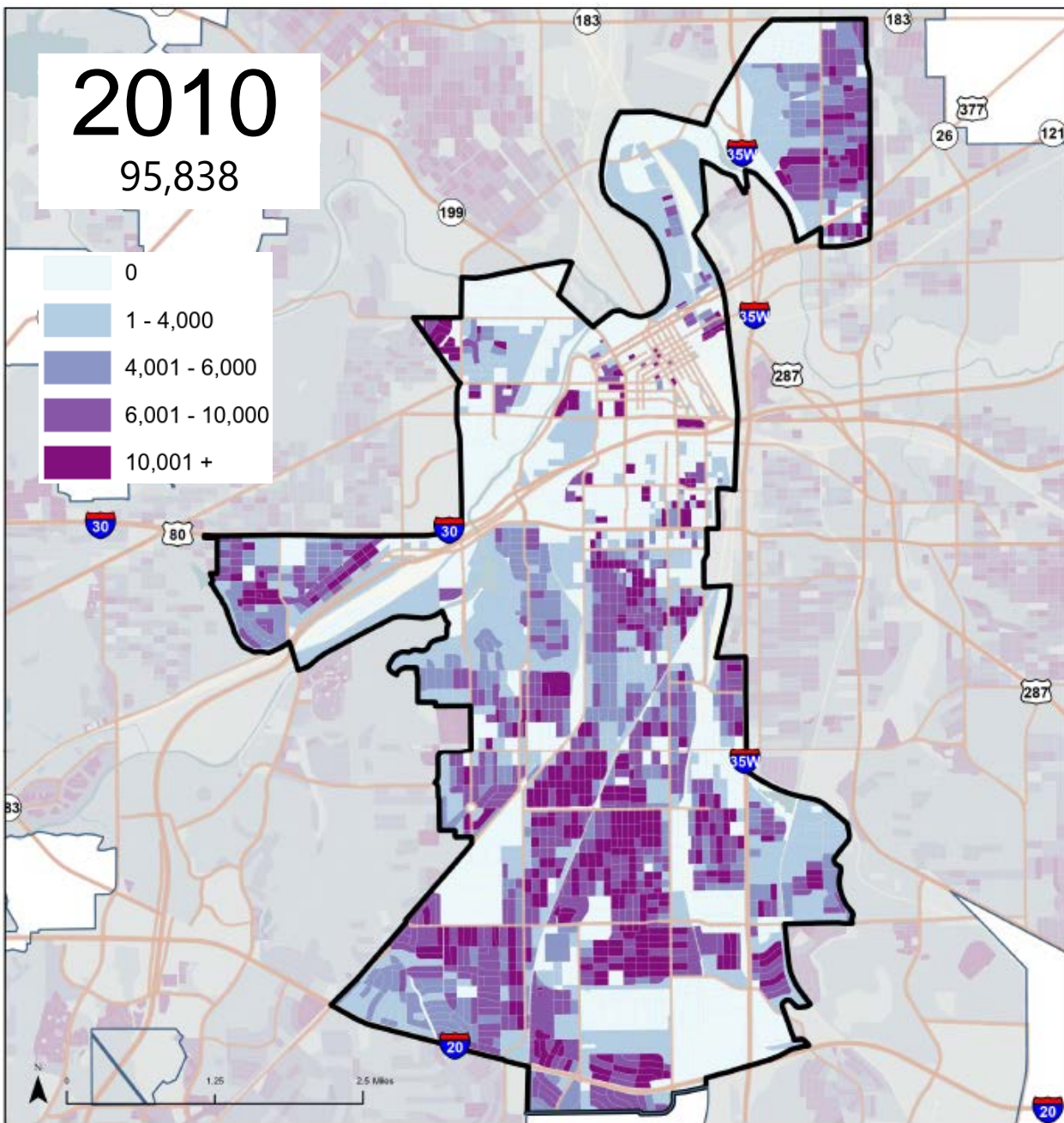

Source: US Census Bureau

Council District 9: Voting Age Population (per sq. Mile)

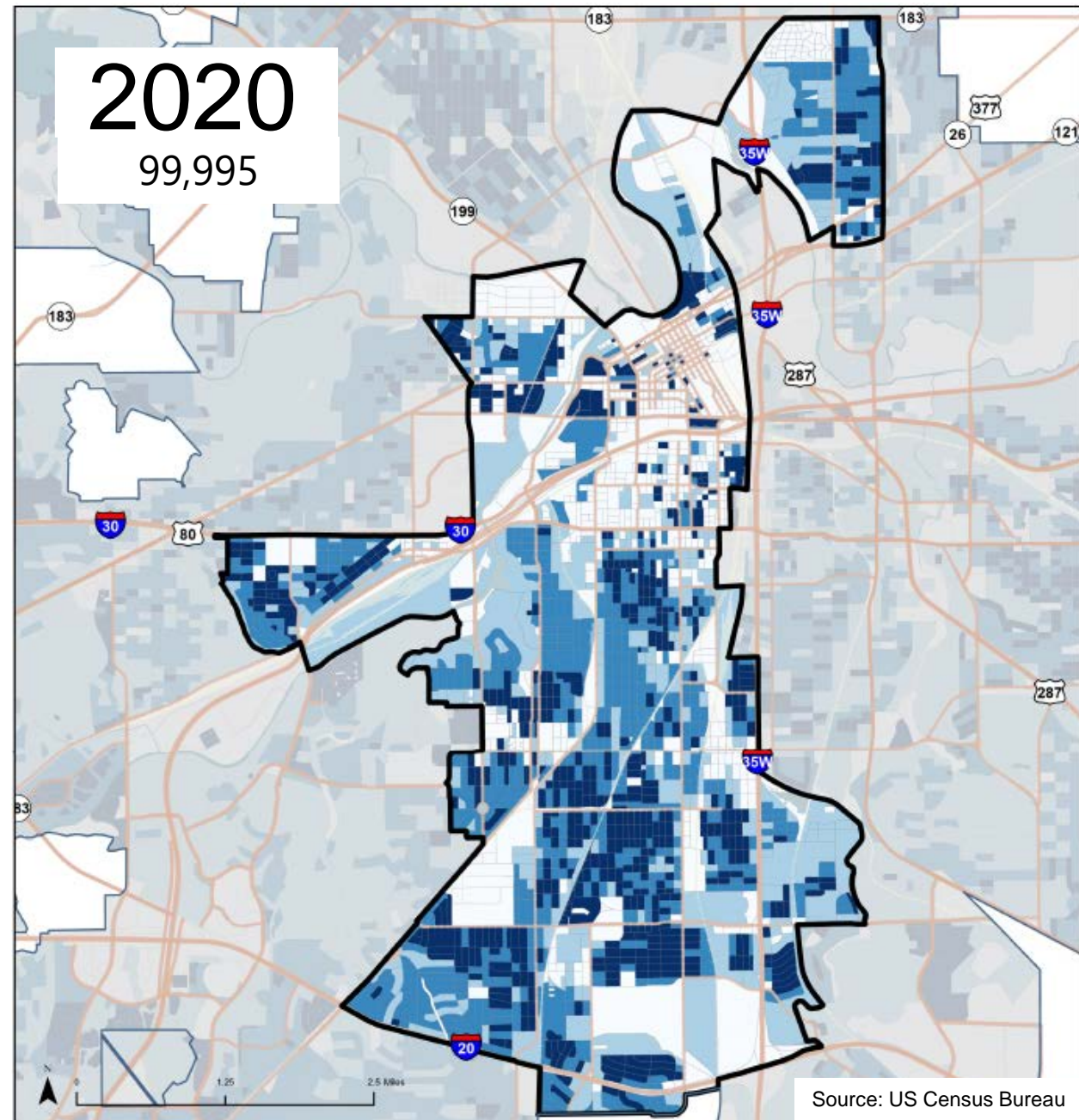
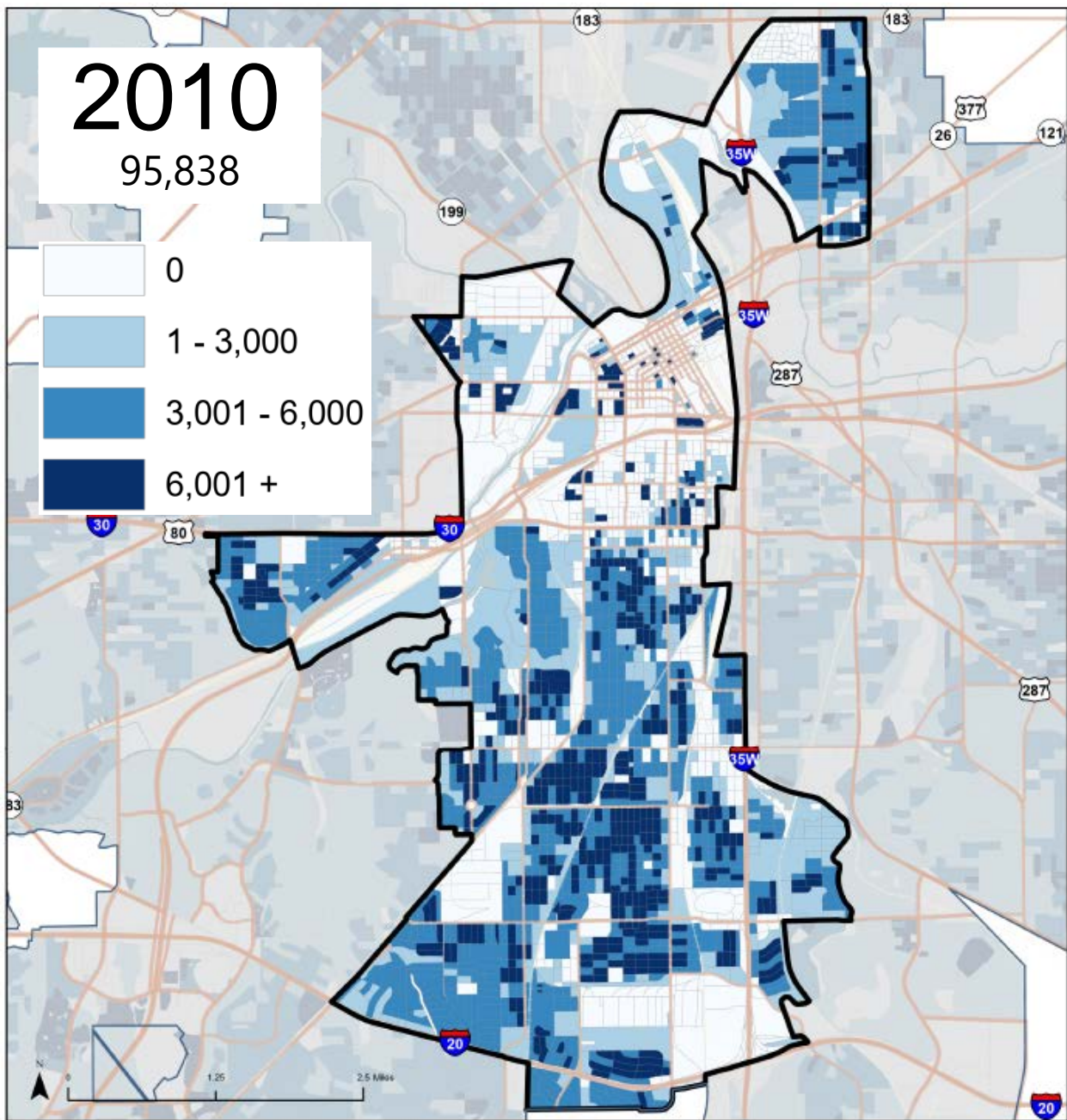

Source: US Census Bureau

Council District 9: Voting Age Population (percentage)

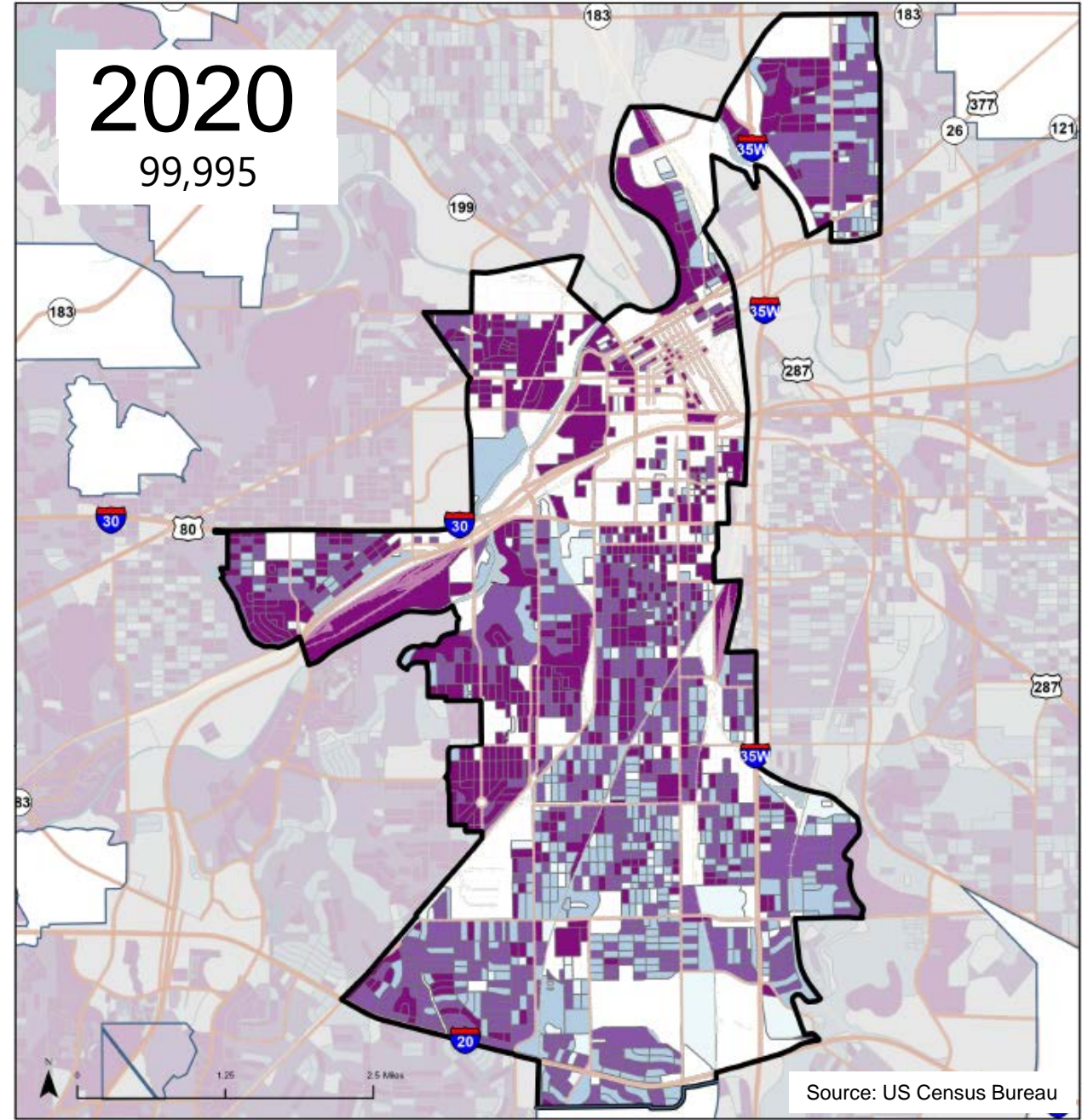
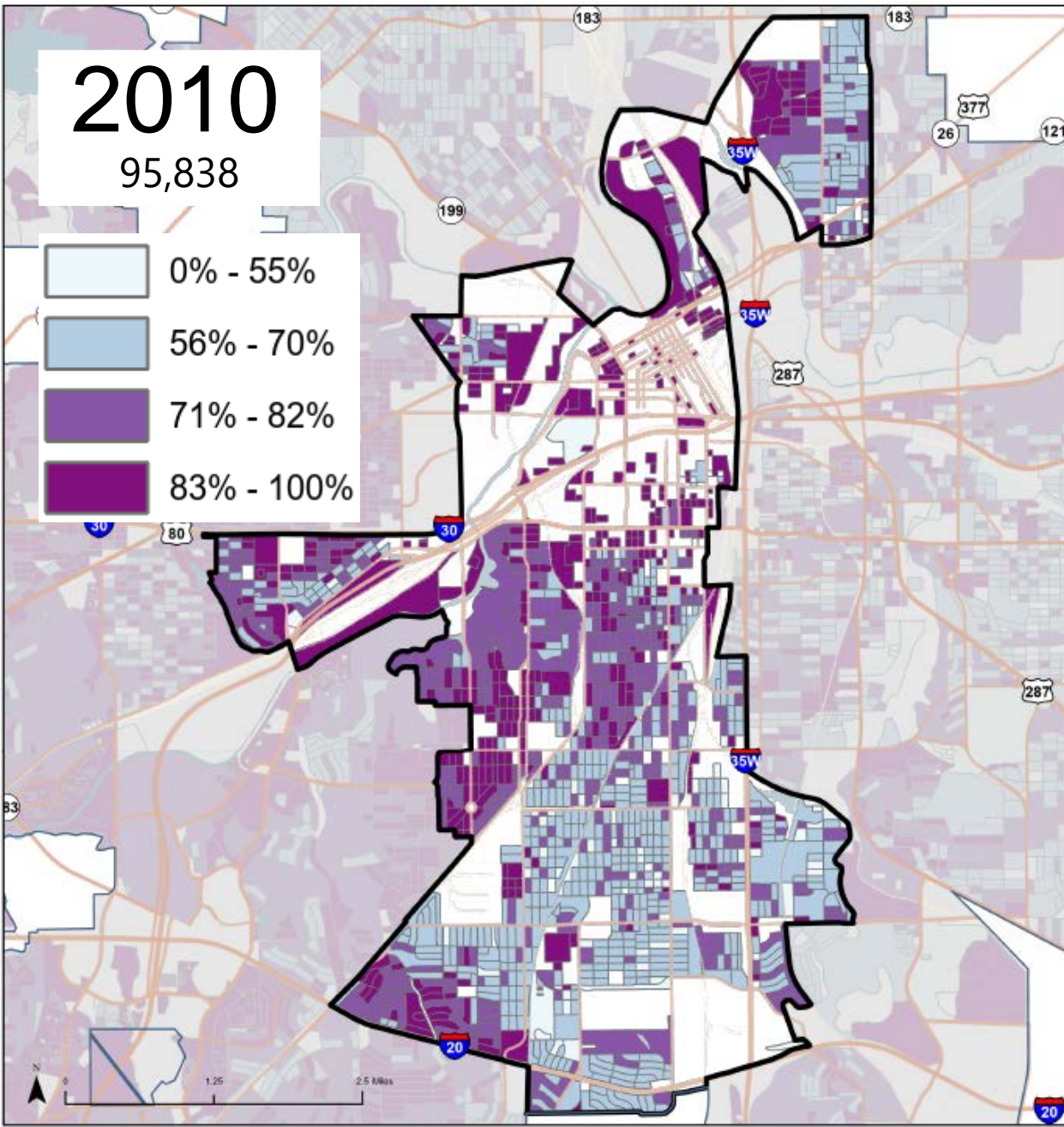

Council District 9: Race & Ethnicity

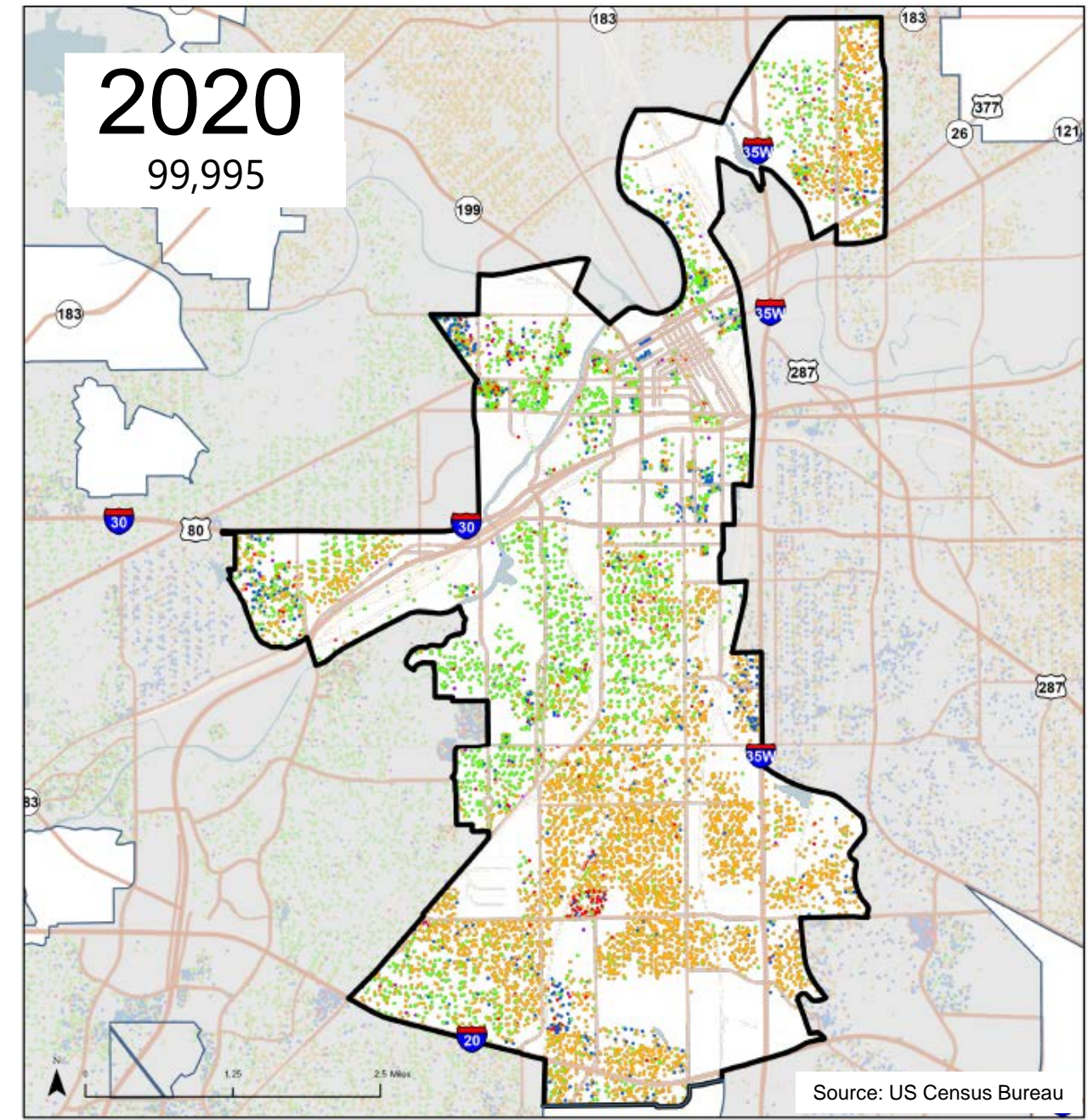
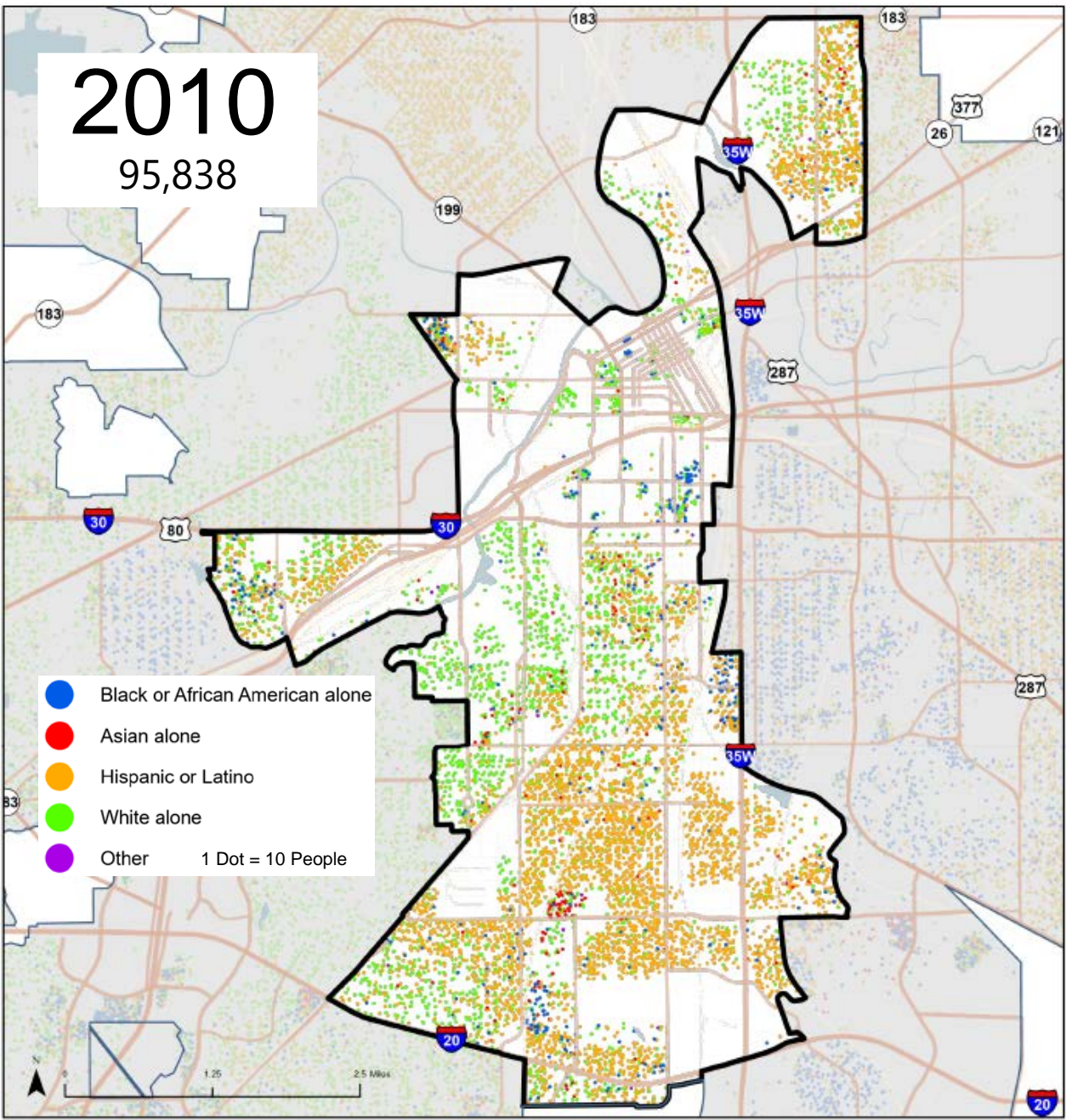

Questions | Comments

