

FILENAME: WATER PLAN & PROFILE.dwg
PLOTTER: K. Katherine Bruner
PLOT DATE: 8/23/2021
PLOT SCALE: 1"=40'
PLOTED WHITE DWG TO PLOT

MATCH LINE 18+00

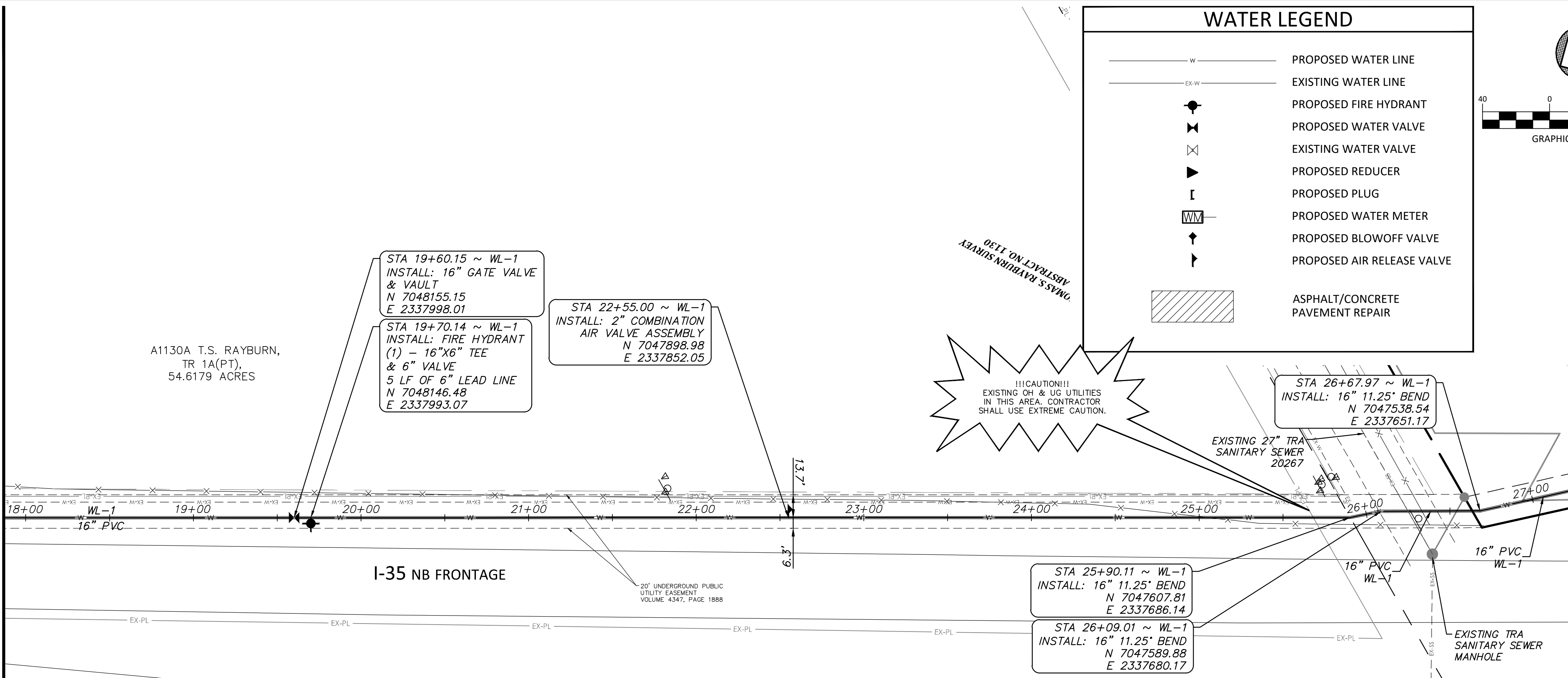

MATCH LINE 27+00

REVISIONS		
NO.	DATE	DESCRIPTION
1	8/23/2021	Addendum 1

WARNING TO CONTRACTOR:

CALL 1-800-344-8377 (DIG-TESS) OR OTHER UTILITY LOCATING SERVICES 48 HOURS PRIOR TO CONSTRUCTION ACTIVITY. DUNAWAY ASSOC., L.P. IS NOT RESPONSIBLE FOR KNOWING ALL EXISTING UTILITIES OR DEPICTING EXACT LOCATIONS OF UTILITIES ON DRAWINGS.

CONTRACTOR ADVISORY:

THE CONTRACTOR, AND HIS AGENTS (SUB-CONTRACTOR, ENGINEER, SURVEYOR, ETC.) ARE COMPLETELY RESPONSIBLE FOR THE VERIFICATION OF THE ACCURACY OF THE DIMENSION CONTROL FURNISHED HEREIN. THE OWNER, AND HIS AGENTS, ARE NOT RESPONSIBLE FOR THE ACCURACY OF THE COORDINATES FURNISHED. THE CONTRACTOR IS REQUIRED TO VERIFY ALL OF THE COORDINATES FOR ACCURACY AND CONFIRM THE LOCATIONS OF ALL UTILITIES TO BE CONSTRUCTED, BOTH HORIZONTALLY AND VERTICALLY. DISCREPANCIES FOUND BY THE CONTRACTOR SHALL BE REPORTED IN WRITING, TO THE OWNER IMMEDIATELY FOR RECONCILIATION.

UTILITY NOTE:

THE UTILITIES SHOWN ON THE PLANS WERE COMPILED FROM VARIOUS SOURCES AND ARE INTENDED TO SHOW THE GENERAL EXISTENCE AND LOCATION OF UTILITIES IN THE AREA OF CONSTRUCTION. THE ENGINEER ASSUMES NO RESPONSIBILITY FOR THE ACCURACY OF THE UTILITY INFORMATION SHOWN ON THE PLANS. THE CONTRACTOR SHALL VERIFY THE EXACT LOCATION OF ALL UTILITIES PRIOR TO CONSTRUCTION. THE CONTRACTOR SHALL CONTACT UTILITY COMPANIES 48 HOURS IN ADVANCE OF ANY CONSTRUCTION ACTIVITIES IN ORDER TO DETERMINE IF THERE IS ANY CONFLICT WITH THE PROPOSED FACILITIES. THE CONTRACTOR SHALL NOTIFY THE ENGINEER IMMEDIATELY WHEN CONFLICTS WITH EXISTING UTILITIES ARE DISCOVERED. THE FOLLOWING PHONE NUMBERS ARE PROVIDED FOR CONVENIENCE. CONSIDERATION OF OTHER UTILITIES MAY BE REQUIRED.

FORT WORTH WATER DEPT (817) 392-8296
FORT WORTH TPW (817) 392-8100
TEXAS 811 (LOCATING SERVICE) 811

PROJECT BENCHMARK:

City of Fort Worth Monument # 9148 Located on I-35 North bound ser. road 0.65+ mile North of Alliance Blvd. and 125' South of the projected center line of Avon Road from the W in the E. CL of the N bound ser. rd. in the center of a 10' inlet 1' behind the face of curb.
Elevation 657.199'
City of Fort Worth Monument # 9149 Located on the I-35 North bound ser. rd 0.9+ mile north of Alliance Blvd. directly across from the exit ramp off I-35 for Eagle Parkway in the E. CL of the N bound service road in the center of a double 10' low point inlet 1' behind the face of curb.
Elevation 653.856'

- Note:**
- Minimum radius of curve and maximum deflection angle of pipe joints will be restricted to 50% of manufacturer's recommendation, after which the use of horizontal or vertical bends will be required. No bending of pipe is allowed.
 - All vertical and horizontal fittings and valves shall be designed with restrained joints in addition to concrete thrust blocking. Anchor tees or anchor couplings should be used to secure all branch valves to fittings.
 - All signs to be protected and remain during construction. If signs must be removed to facilitate construction, temporary sign to be placed at direction of sign owner and original sign to be reinstalled at conclusion of construction. No highway signs are anticipated to be affected. Contractor to notify engineer immediately if highway signs are in conflict.



WSL-2020-1190

FORT WORTH

DUNAWAY

550 Bailey Avenue • Suite 400 • Fort Worth, Texas 76107
Tel: 817.335.1121
TX REG. F-1114

TOLIVER RV DEALERSHIP

WATER PLAN & PROFILE

DESIGNED: KIB	PROJECT NO: 103285	SHEET: 7
DRAWN: KIB	DATE: August 21	
CHECKED: NJP		

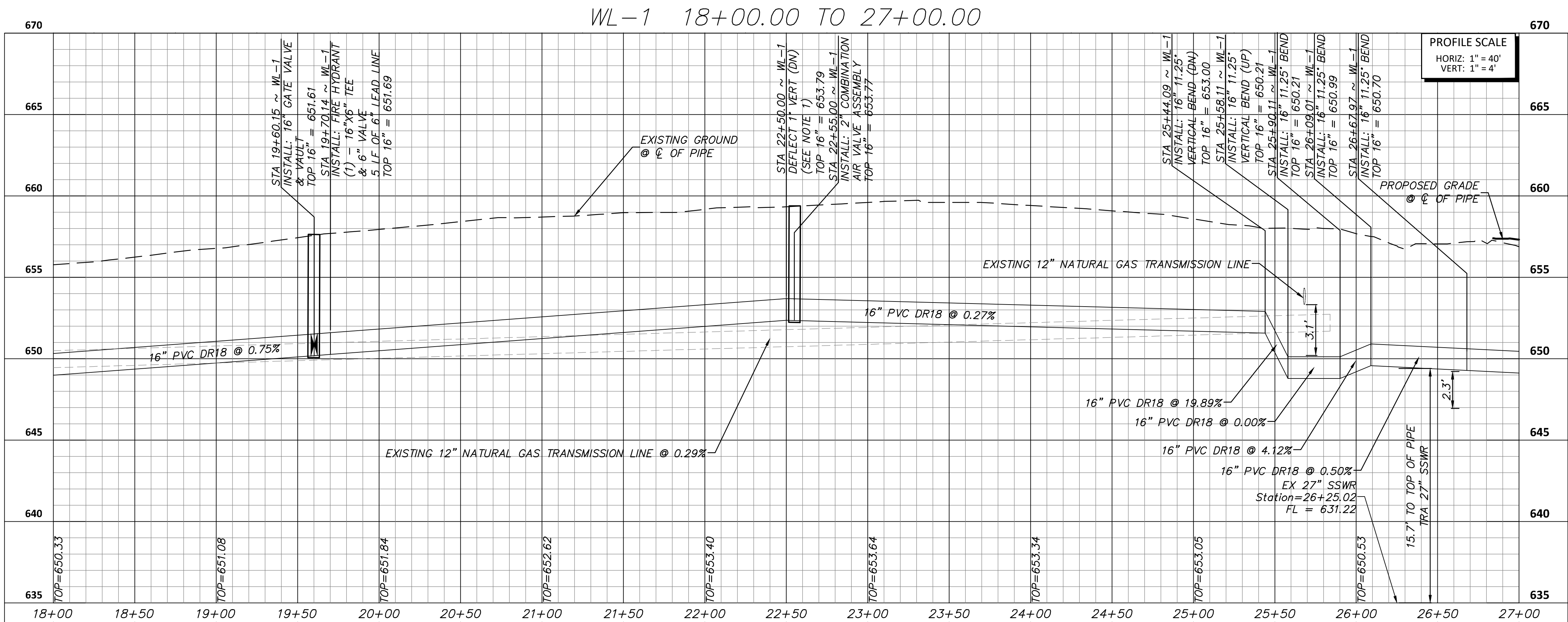

FILE NAME: WATER PLAN & PROFILE.dwg
PLOTTER: B. Katherine Brunner
PLOT DATE: 8/23/2021
PLOTTER: B. Katherine Brunner
PLOT DATE: 8/23/2021

MATCH LINE 27+00

MATCH LINE 33+50

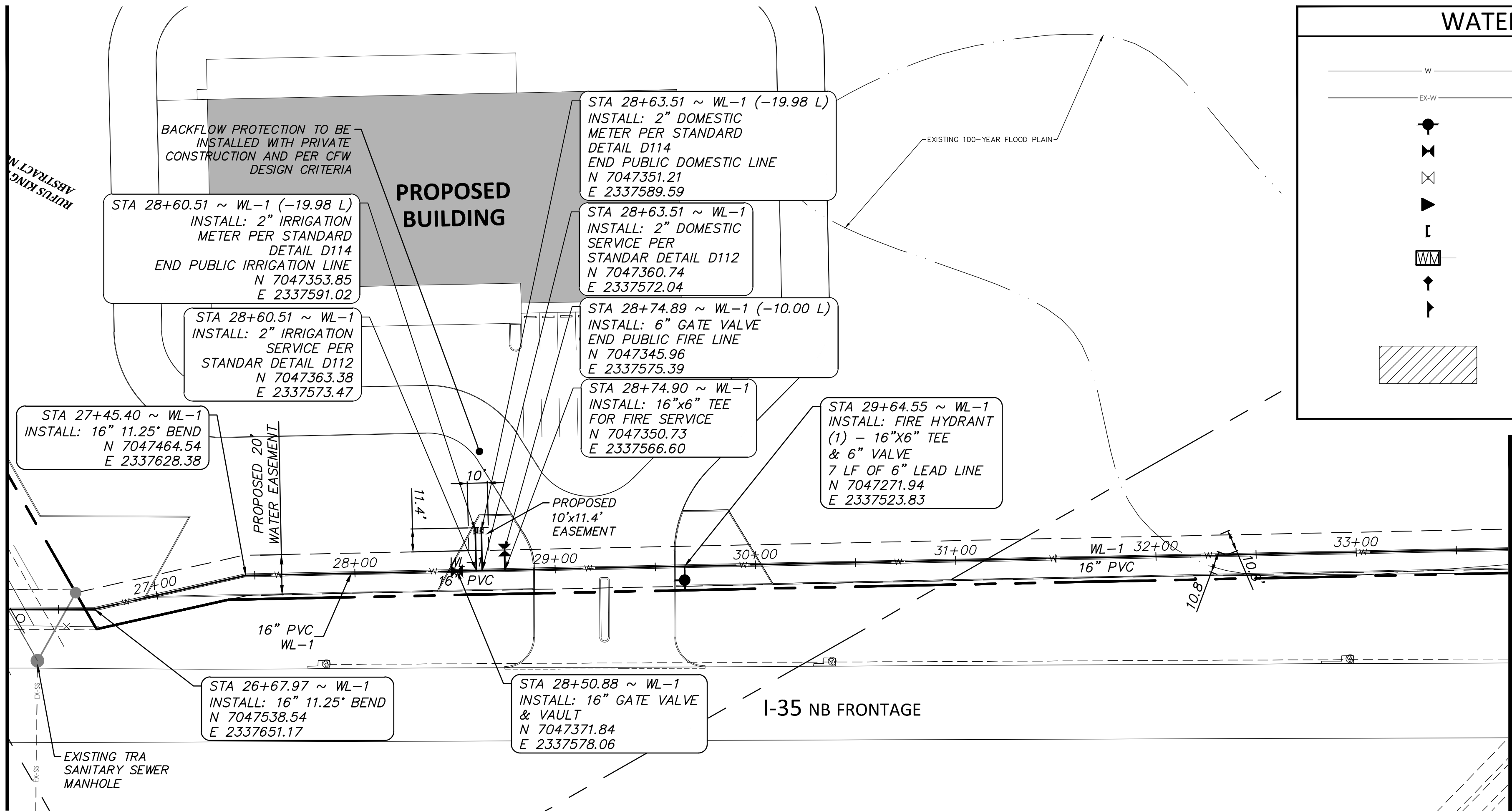

WATER LEGEND

- W PROPOSED WATER LINE
- EX-W EXISTING WATER LINE
- PROPOSED FIRE HYDRANT
- PROPOSED WATER VALVE
- EXISTING WATER VALVE
- PROPOSED REDUCER
- PROPOSED PLUG
- PROPOSED WATER METER
- PROPOSED BLOWOFF VALVE
- PROPOSED AIR RELEASE VALVE
- ASPHALT/CONCRETE PAVEMENT REPAIR

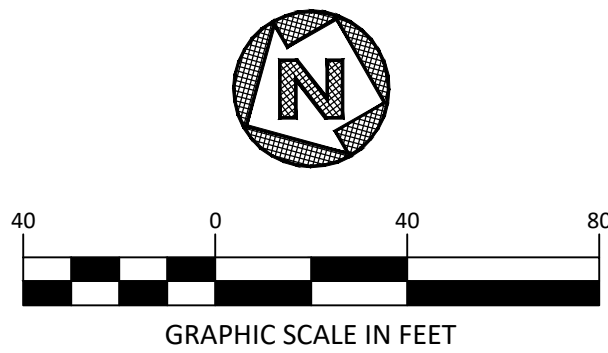

REVISIONS

NO.	DATE	DESCRIPTION
1	8/23/2021	Addendum 1

WARNING TO CONTRACTOR:

CALL 1-800-344-8377 (DIG-TESS) OR OTHER UTILITY LOCATING SERVICES 48 HOURS PRIOR TO CONSTRUCTION ACTIVITY. DUNAWAY ASSOC., L.P. IS NOT RESPONSIBLE FOR KNOWING ALL EXISTING UTILITIES OR DEPICTING EXACT LOCATIONS OF UTILITIES ON DRAWINGS.

CONTRACTOR ADVISORY:

THE CONTRACTOR, AND HIS AGENTS (SUB-CONTRACTOR, ENGINEER, SURVEYOR, ETC.) ARE COMPLETELY RESPONSIBLE FOR THE VERIFICATION OF THE ACCURACY OF THE DIMENSION CONTROL FURNISHED HEREIN. THE OWNER, AND HIS AGENTS, ARE NOT RESPONSIBLE FOR THE ACCURACY OF THE COORDINATES FURNISHED. THE CONTRACTOR IS REQUIRED TO VERIFY ALL OF THE COORDINATES FOR ACCURACY AND CONFIRM THE LOCATIONS OF ALL UTILITIES TO BE CONSTRUCTED, BOTH HORIZONTALLY AND VERTICALLY. DISCREPANCIES FOUND BY THE CONTRACTOR SHALL BE REPORTED IN WRITING, TO THE OWNER IMMEDIATELY FOR RECONCILIATION.

UTILITY NOTE:

THE UTILITIES SHOWN ON THE PLANS WERE COMPILED FROM VARIOUS SOURCES AND ARE INTENDED TO SHOW THE GENERAL EXISTENCE AND LOCATION OF UTILITIES IN THE AREA OF CONSTRUCTION. THE ENGINEER ASSUMES NO RESPONSIBILITY FOR THE ACCURACY OF THE UTILITY INFORMATION SHOWN ON THE PLANS. THE CONTRACTOR SHALL VERIFY THE EXACT LOCATION OF ALL UTILITIES PRIOR TO CONSTRUCTION. THE CONTRACTOR SHALL CONTACT UTILITY COMPANIES 48 HOURS IN ADVANCE OF ANY CONSTRUCTION ACTIVITIES IN ORDER TO DETERMINE IF THERE IS ANY CONFLICT WITH THE PROPOSED FACILITIES. THE CONTRACTOR SHALL NOTIFY THE ENGINEER IMMEDIATELY WHEN CONFLICTS WITH EXISTING UTILITIES ARE DISCOVERED. THE FOLLOWING PHONE NUMBERS ARE PROVIDED FOR CONVENIENCE. CONSIDERATION OF OTHER UTILITIES MAY BE REQUIRED.

FORT WORTH WATER DEPT (817) 392-8296
FORT WORTH TPW (817) 392-8100
TEXAS 811 (LOCATING SERVICE) 811

PROJECT BENCHMARK:

City of Fort Worth Monument # 9148 Located on I-35 North bound ser. road 0.65+ mile North of Alliance Blvd. and 125' South of the projected center line of Avon Road from the W in the E. CL of the N bound serv. rd. in the center of a 10' inlet 1' behind the face of curb.
Elevation 657.199'
City of Fort Worth Monument # 9149 Located on the I-35 North bound ser. rd 0.9+ mile north of Alliance Blvd. directly across from the exit ramp off I-35 for Eagle Parkway in the E. CL of the N bound service road in the center of a double 10' low point inlet 1' behind the face of curb.
Elevation 653.856'

Note:

- Minimum radius of curve and maximum deflection angle of pipe joints will be restricted to 50% of manufacturer's recommendation, after which the use of horizontal or vertical bends will be required. No bending of pipe is allowed.
- All vertical and horizontal fittings and valves shall be designed with restrained joints in addition to concrete thrust blocking. Anchor tees or anchor couplings should be used to secure all branch valves to fittings.
- All signs to be protected and remain during construction. If signs must be removed to facilitate construction, temporary sign to be placed at direction of sign owner and original sign to be reinstalled at conclusion of construction. No highway signs are anticipated to be affected. Contractor to notify engineer immediately if highway signs are in conflict.



WSL-2020-1190

FORT WORTH

DUNAWAY
550 Bailey Avenue • Suite 400 • Fort Worth, Texas 76107
Tel: 817.335.1121
(TX REG. F-1114)

TOLIVER RV DEALERSHIP

WATER PLAN & PROFILE

DESIGNED: KIB	PROJECT NO: 103285	SHEET: 8
DRAWN: KIB	DATE: August 21	
CHECKED: NJP		