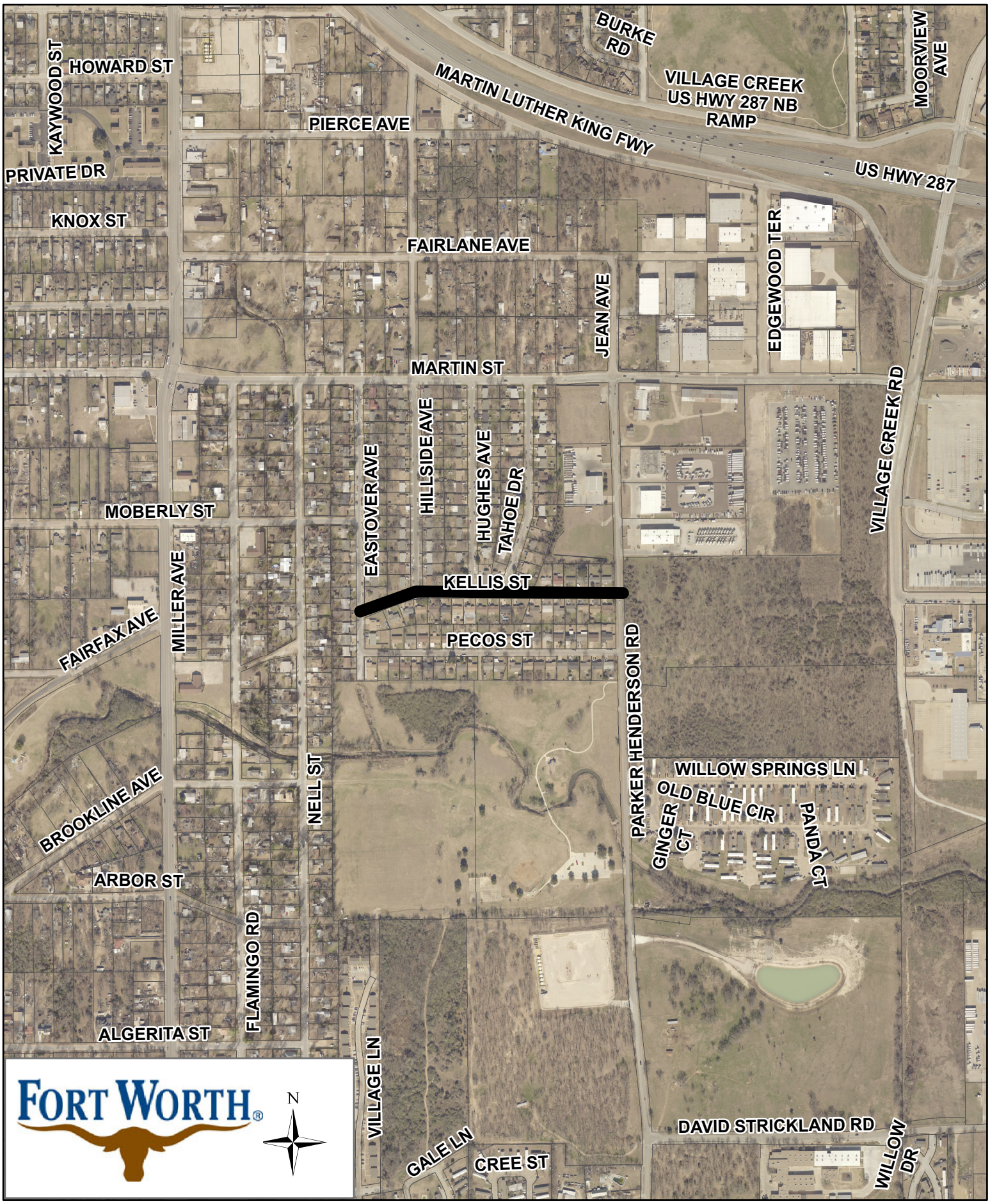Historic Rosedale, Stop 6 and Echo Heights Water and Sewer Improvements- Map3