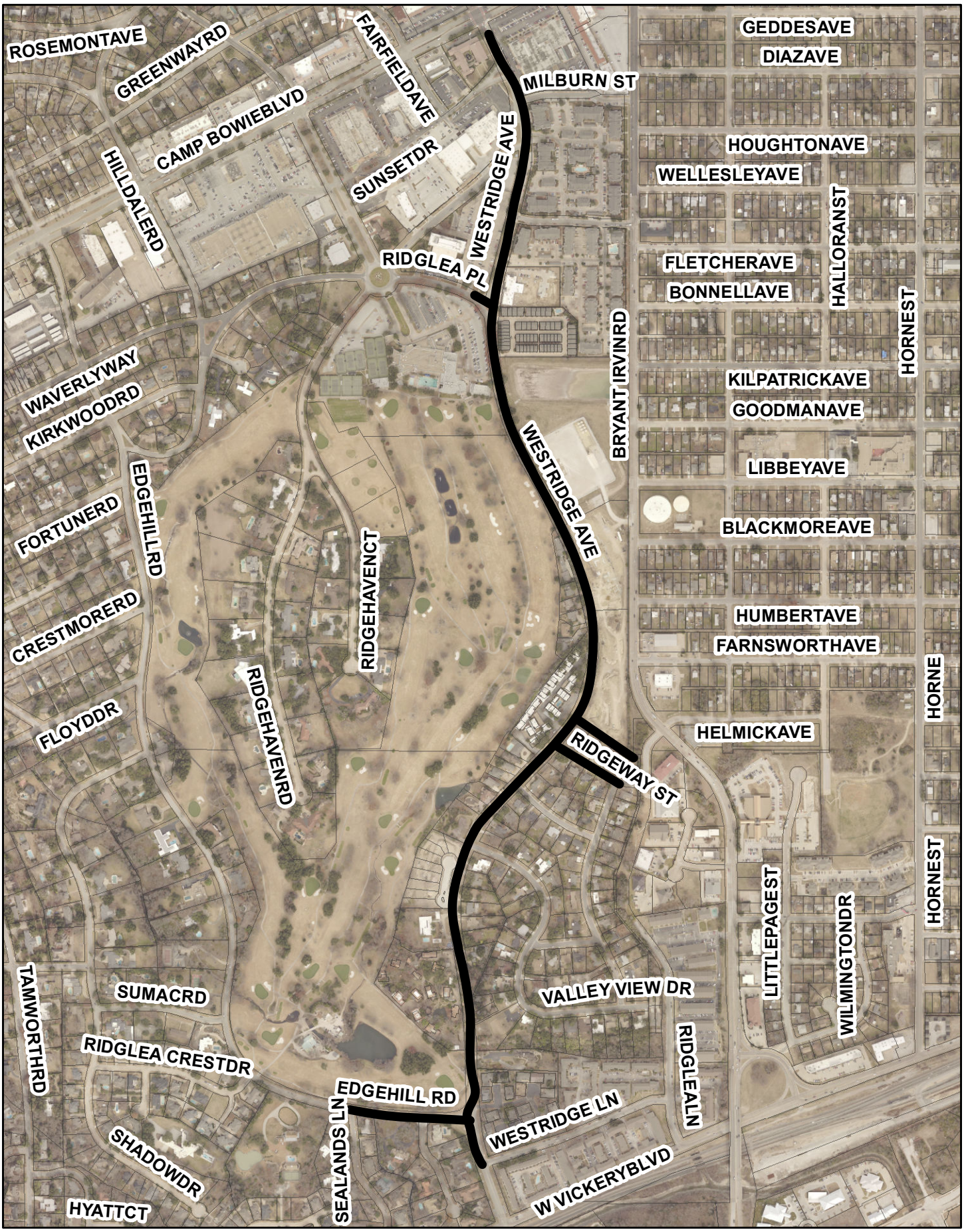Westridge Avenue Area
Water and Sewer Improvements