Westside IV Elevated Storage Tank and 36-inch Water Transmission Main

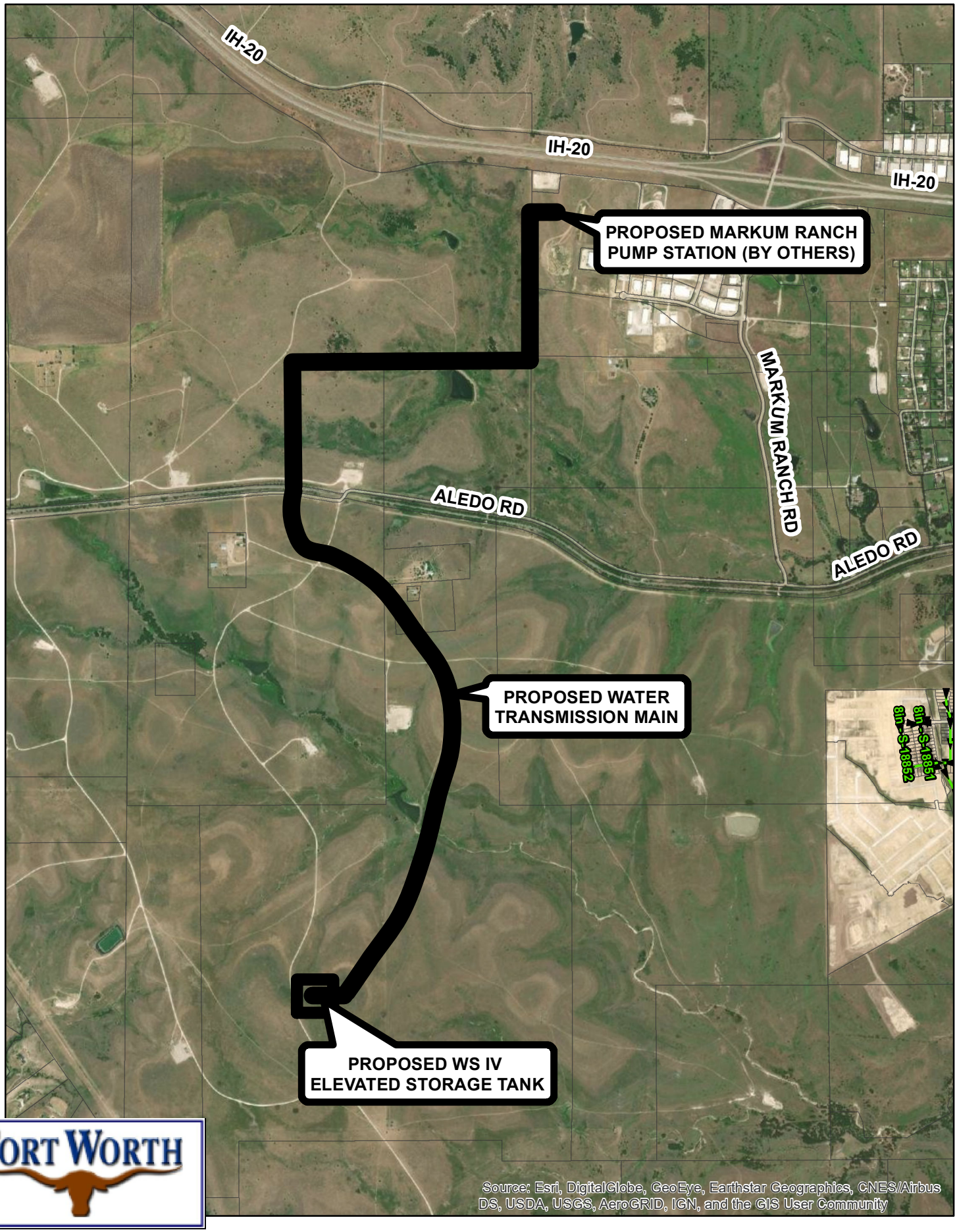

FORT WORTH