

McCart Avenue & Altamesa Boulevard Intersection
 CSJs: 0902-90-119 and 0902-90-192

Project Location Maps

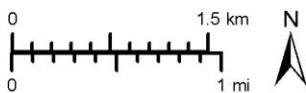
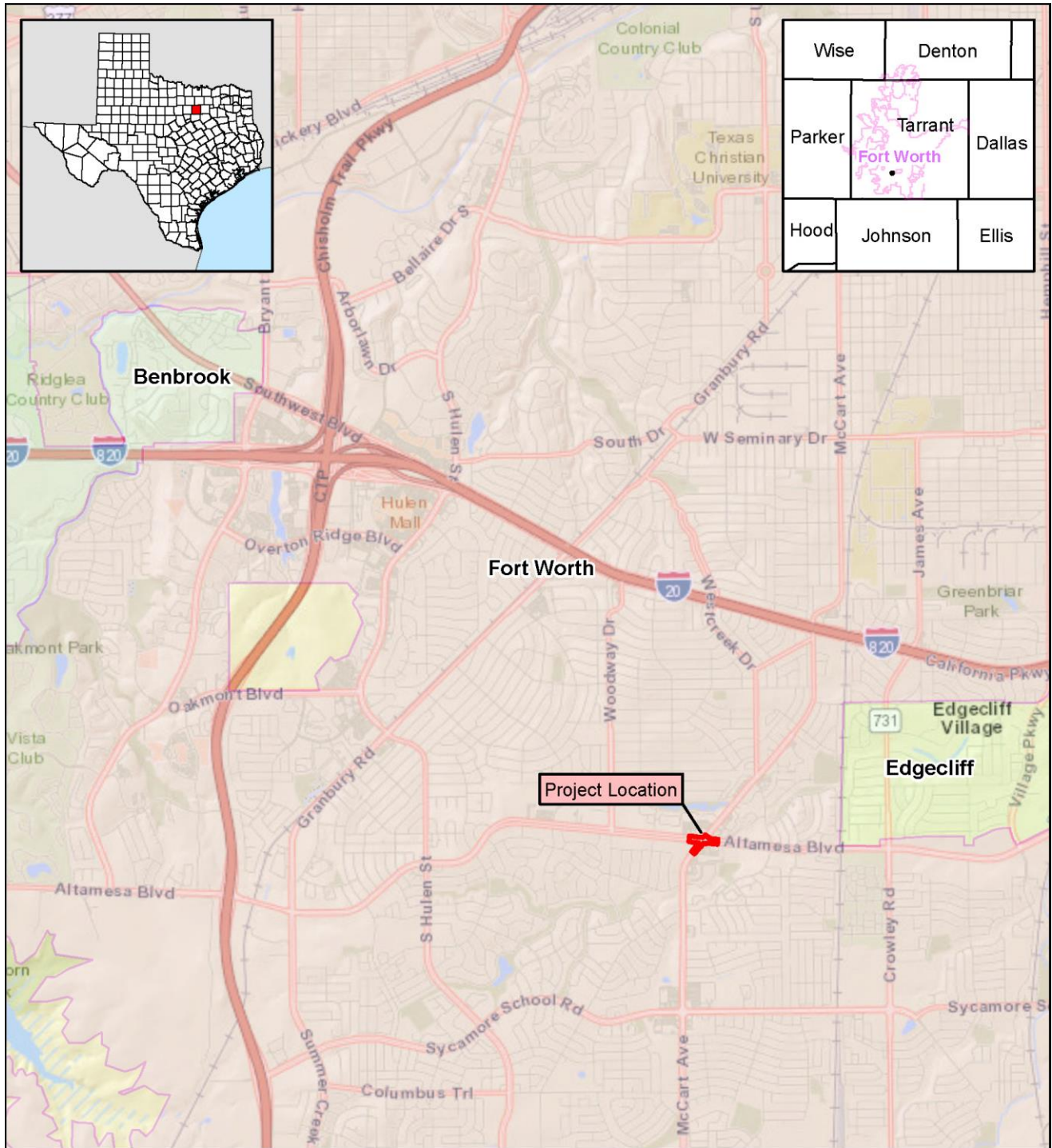

 Project Location

McCart Ave. & Altamesa Blvd. Intersection
 From 500 LF West of McCart Ave. to 500 LF East of McCart Ave.
 CSJ: 0902-90-119, 0902-90-192
 Tarrant County, Texas

Basemap Source: Esri (2021)
 Date: 5/21/2021

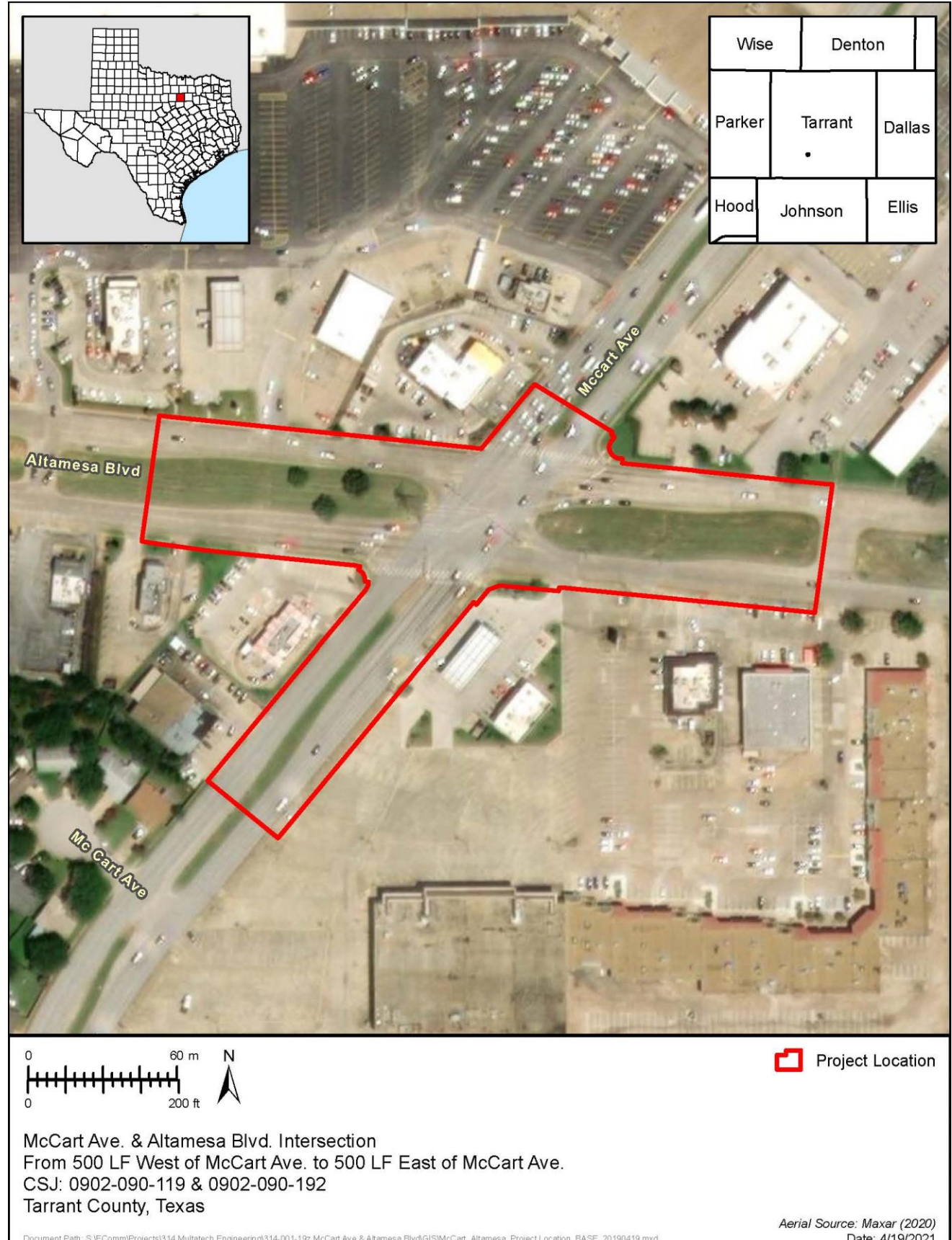

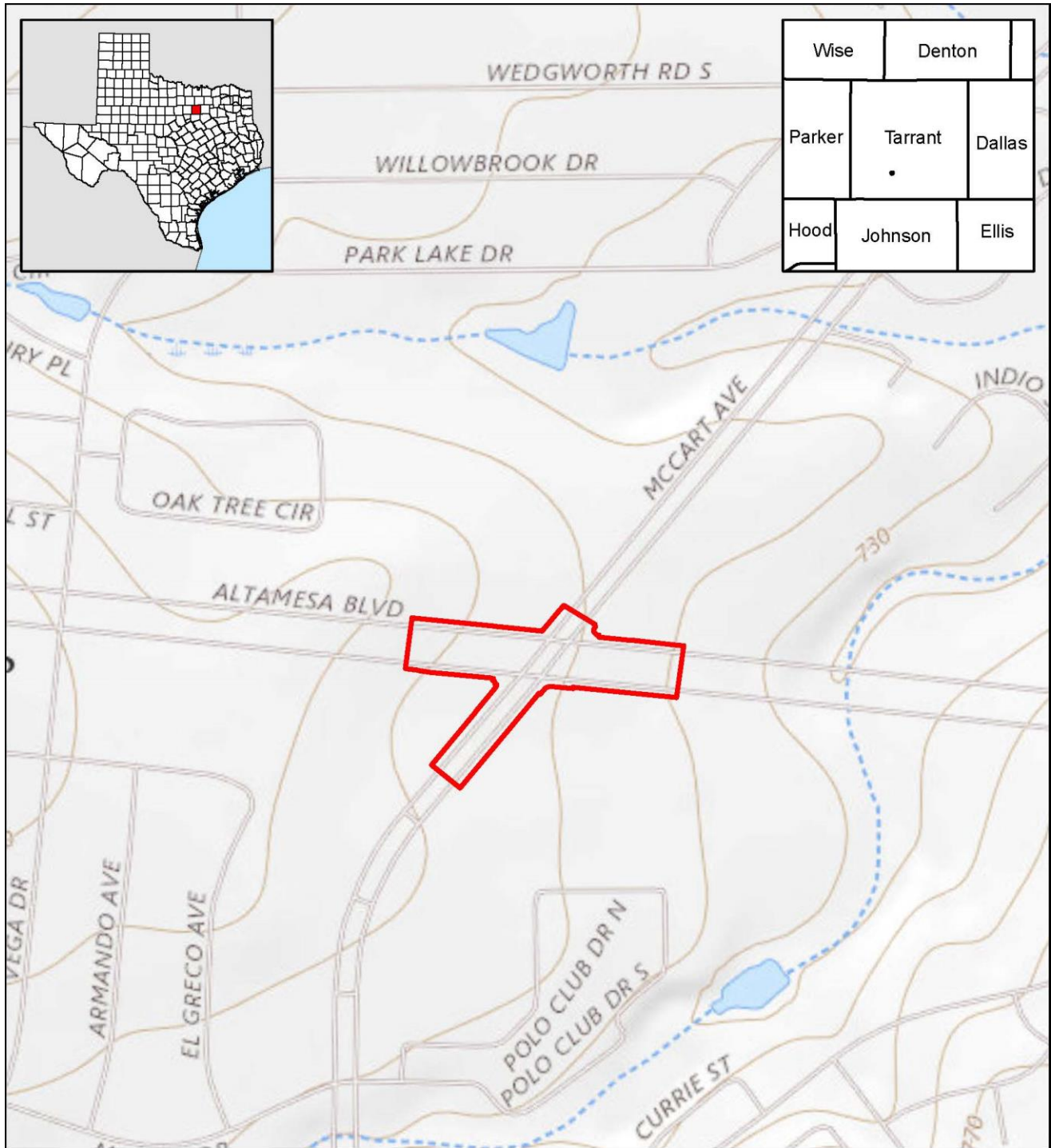

Wise	Denton	
Parker	Tarrant	Dallas
Hood	Johnson	Ellis

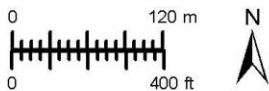

 Project Location

McCart Ave. & Altamesa Blvd. Intersection
 From 500 LF West of McCart Ave. to 500 LF East of McCart Ave.
 CSJ: 0902-090-119 & 0902-090-192
 Tarrant County, Texas

Topographic Source: USGS (2021)
 USGS 7.5' Quadrangle: USGS Fort Worth
 Date: 4/19/2021