

FULL PATH: G:\Production\500\002600\2684\002\Civil\Drawings\Plot Sheets\PLAN & PROFILE  
DH\HUTCHINSON ST

FILENAME: ROAD-PP-HT.dwg  
PLOTTED BY: LEE MONASTESSE  
PLOTTED WITH: \_DWG TO PDF.PC3

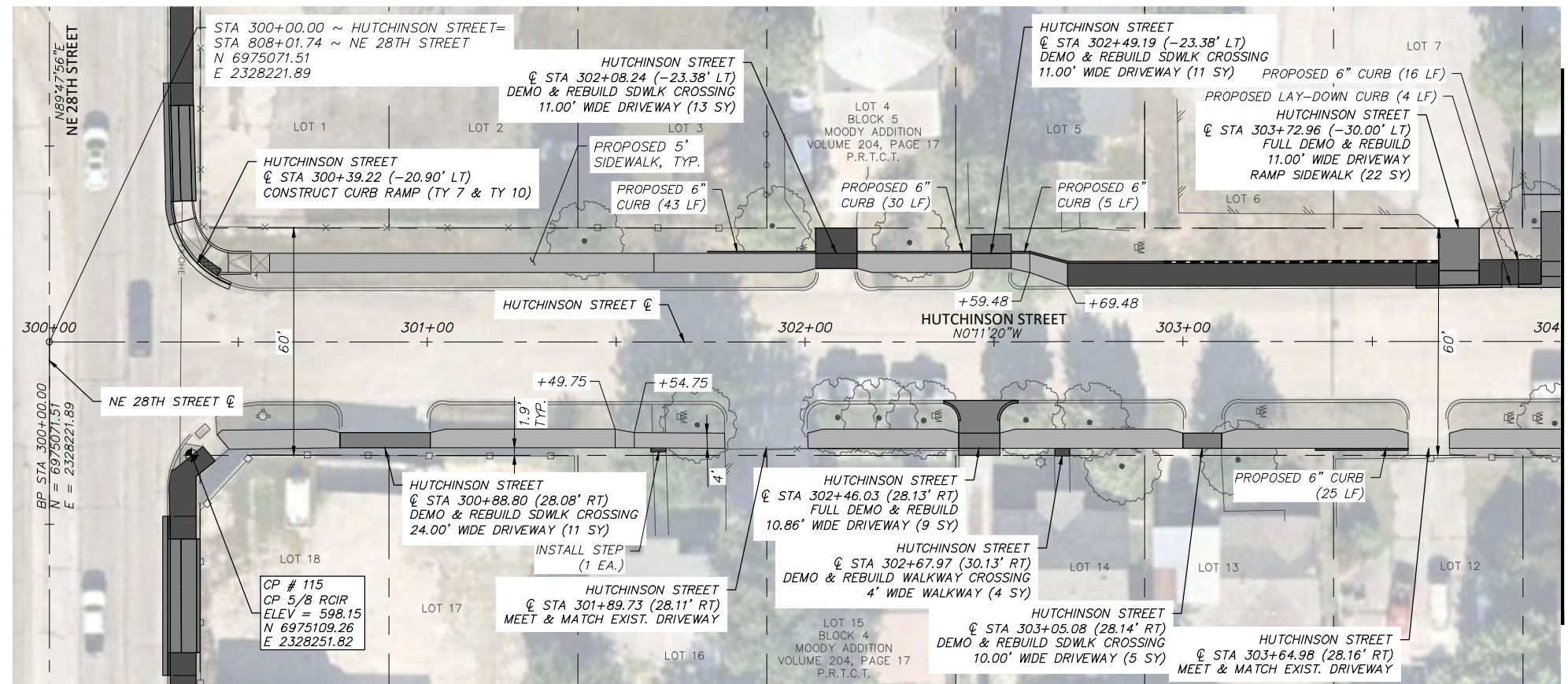

**HUTCHINSON STREET**

MATCH LINE STA 304+00

LEGEND	
	PROPOSED 6" CONC. DRIVEWAY PAVEMENT
	PROPOSED 4" SETBACK SIDEWALK (5' WIDE)
	PROPOSED 4" SIDEWALK ADJACENT TO BACK OF CURB (6' WIDE)
	PROPOSED HMAC
	PROPOSED CONC. SIDEWALK (SPECIAL) (RETAIN. WALL) - PLAN
	PROPOSED CONC. SIDEWALK (SPECIAL) (RETAIN. WALL) - PROFILE

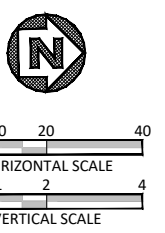
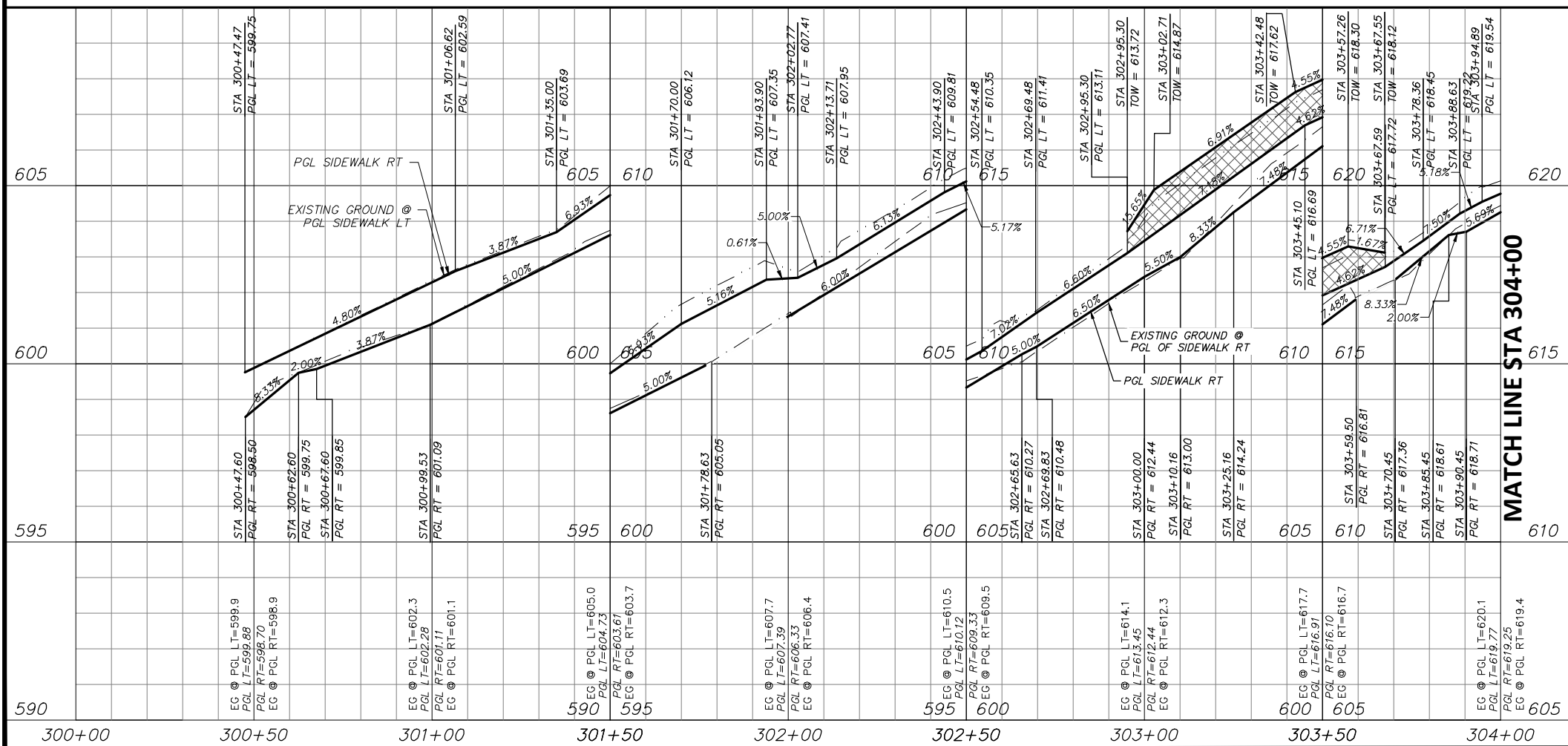

STATE OF TEXAS  
JOSHUA WRIGHT  
125733  
LICENSED PROFESSIONAL ENGINEER  
PROJECT ENGINEER  
6/7/2021  
DATE

- NOTES:
- VERTICAL PROFILES PROVIDED FOR GENERAL REFERENCE. CONTRACTOR SHALL LAY VERTICAL GRADE PER THESE PLANS AND AS NECESSARY DUE TO VARYING SITE CONDITIONS AT THE DIRECTION OF THE ENGINEER.
  - NEW SIDEWALK AND RAMPS TO ADHERE TO ALL APPLICABLE ADA, TAS, AND PROWAG REGULATIONS.
  - EXISTING DRIVEWAYS TO REMAIN HAVE 2% OR LESS CROSS SLOPE 48" WIDE OR GREATER AT SIDEWALK CROSSING LOCATION. PROPOSED SIDEWALK TO MEET AND MATCH EXISTING PAVEMENT AT THESE DRIVES.
  - EXISTING METERS & VALVES WITHIN LIMITS OF FINISHED GRADE TO BE ADJUSTED VERTICALLY TO MATCH. METERS & VALVES SHALL NOT BE PARTIALLY LOCATED IN DRIVEWAYS OR SIDEWALKS. A 6" CONCRETE APRON TO BE CONSTRUCTED AROUND THESE STRUCTURES. REFER TO DETAIL, SHEET 17.
  - CONTRACTOR SHALL CONFIRM LOCATION OF ALL EXISTING UTILITIES AND ELEVATIONS PRIOR TO CONSTRUCTION.

DATE	BY	REV	REVISION

**DUNAWAY** 550 Bailey Avenue  
Suite 400  
Fort Worth, TX 76107  
(TX REG #1114) 817-335-1121

**FORT WORTH**

PROJ NO. 101264 FILE NO. K-2630

Texas Department of Transportation  
© 2021

2018 SAFE ROUTES TO SCHOOL IMPROVEMENTS

**HUTCHINSON STREET  
PAVING PLAN & PROFILE  
STA. 300+00.00 TO STA. 304+00.00  
DIAMOND HILL ELEMENTARY SCHOOL**

FED. RD. DIV. NO.	STATE	PROJECT NO.	HIGHWAY NO.		
6	TEXAS	STP 2021(929)TP	VA		
STATE DISTRICT	COUNTY	CONTROL NO.	SECTION NO.	JOB NO.	SHEET NO.
FTW	TARRANT	0902	90	082	207

FULL PATH: G:\Production\500\002600\2684\002\Civil\Drawings\Plot Sheets\PLAN & PROFILE DH\HUTCHINSON ST

FILENAME: ROAD-PP-HT.dwg  
PLOTTED BY: LEE MONASTESSE  
PLOTTED WITH: \_DWG TO PDF.PC3

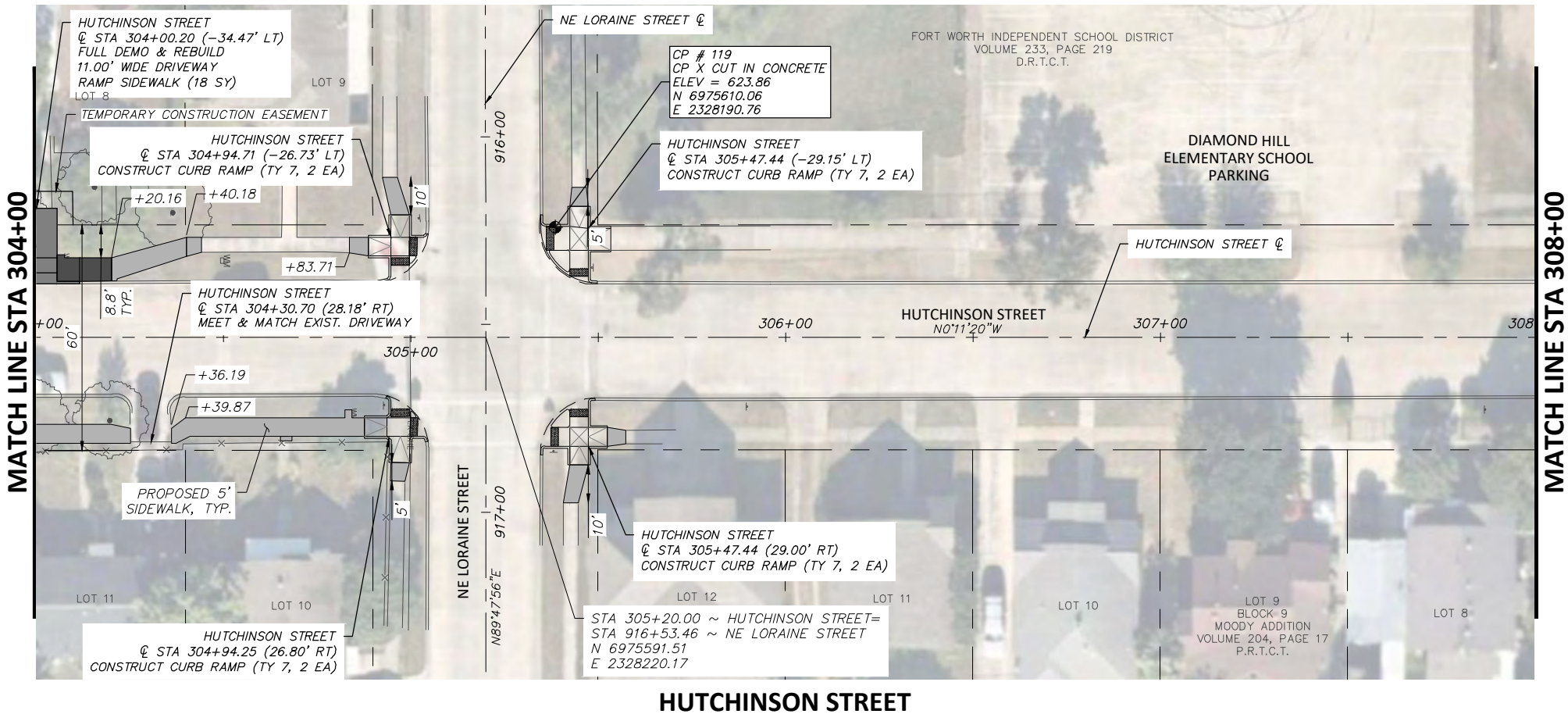

LEGEND	
	PROPOSED 6" CONC. DRIVEWAY PAVEMENT
	PROPOSED 4" SETBACK SIDEWALK (5' WIDE)
	PROPOSED 4" SIDEWALK ADJACENT TO BACK OF CURB (6' WIDE)
	PROPOSED HMAC
	PROPOSED CONC. SIDEWALK (SPECIAL) (RETAIN. WALL) - PLAN
	PROPOSED CONC. SIDEWALK (SPECIAL) (RETAIN. WALL) - PROFILE

**HUTCHINSON STREET**

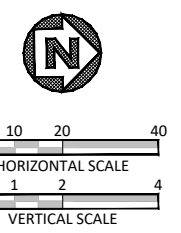
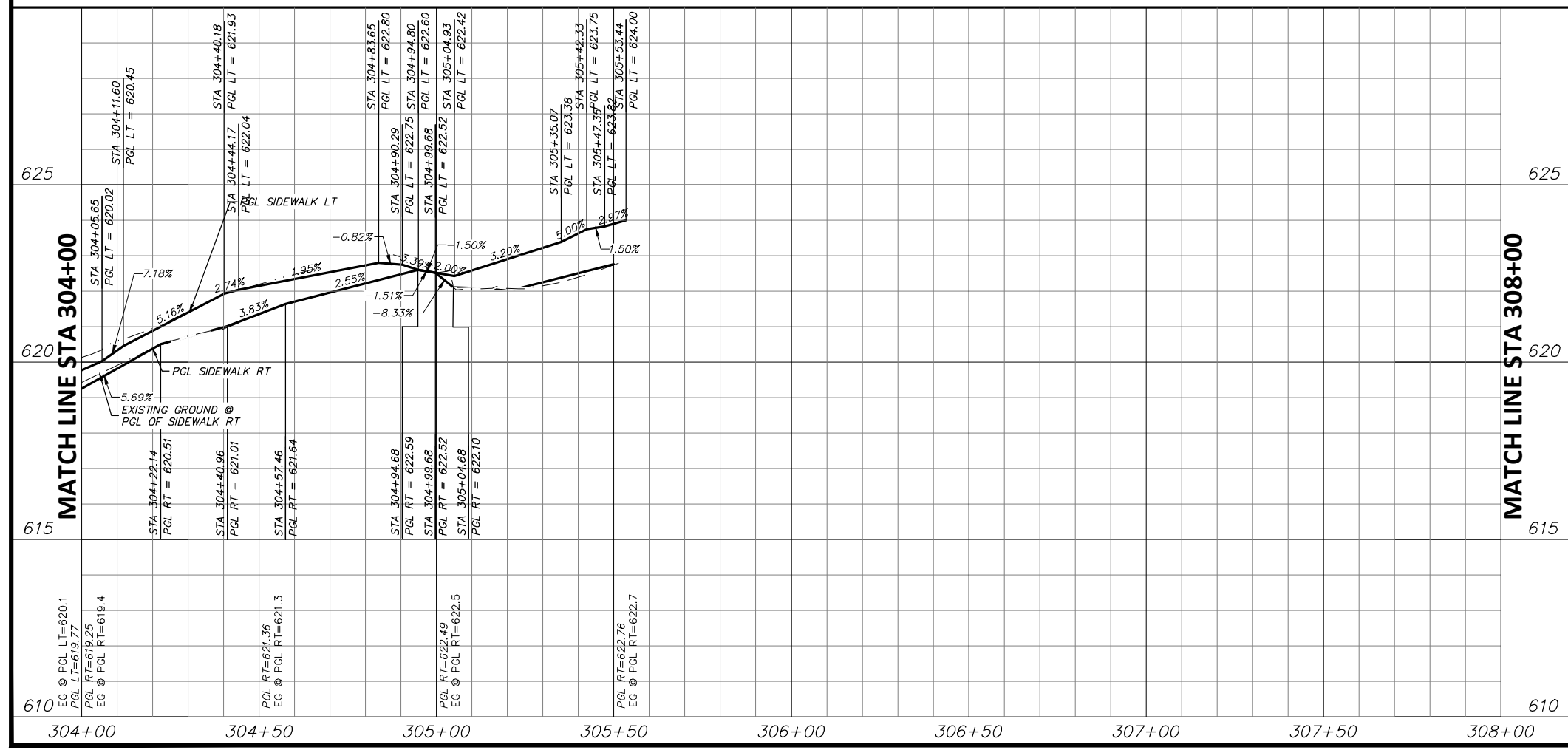

STATE OF TEXAS  
JOSHUA WRIGHT  
125733  
LICENSED PROFESSIONAL ENGINEER  
PROJECT ENGINEER  
6/7/2021  
DATE

- NOTES:
- VERTICAL PROFILES PROVIDED FOR GENERAL REFERENCE. CONTRACTOR SHALL LAY VERTICAL GRADE PER THESE PLANS AND AS NECESSARY DUE TO VARYING SITE CONDITIONS AT THE DIRECTION OF THE ENGINEER.
  - NEW SIDEWALK AND RAMPS TO ADHERE TO ALL APPLICABLE ADA, TAS, AND PROWAG REGULATIONS.
  - EXISTING DRIVEWAYS TO REMAIN HAVE 2% OR LESS CROSS SLOPE 48" WIDE OR GREATER AT SIDEWALK CROSSING LOCATION. PROPOSED SIDEWALK TO MEET AND MATCH EXISTING PAVEMENT AT THESE DRIVES.
  - EXISTING METERS & VALVES WITHIN LIMITS OF FINISHED GRADE TO BE ADJUSTED VERTICALLY TO MATCH. METERS & VALVES SHALL NOT BE PARTIALLY LOCATED IN DRIVEWAYS OR SIDEWALKS. A 6" CONCRETE APRON TO BE CONSTRUCTED AROUND THESE STRUCTURES. REFER TO DETAIL, SHEET 17.
  - CONTRACTOR SHALL CONFIRM LOCATION OF ALL EXISTING UTILITIES AND ELEVATIONS PRIOR TO CONSTRUCTION.

DATE	BY	REV	REVISION

**DUNAWAY** 550 Bailey Avenue  
Suite 400  
Fort Worth, TX 76107  
817-335-1121  
(TX REG #1114)

**FORT WORTH**

PROJ NO. 101264 FILE NO. K-2630

Texas Department of Transportation  
© 2021

2018 SAFE ROUTES TO SCHOOL IMPROVEMENTS

**HUTCHINSON STREET  
PAVING PLAN & PROFILE  
STA. 304+00.00 TO STA. 308+00.00  
DIAMOND HILL ELEMENTARY SCHOOL**

FED. RD. DIV. NO.	STATE	PROJECT NO.	HIGHWAY NO.
6	TEXAS	STP 2021(929)TP	VA

STATE DISTRICT	COUNTY	CONTROL NO.	SECTION NO.	JOB NO.	SHEET NO.
FTW	TARRANT	0902	90	082	208

FULL PATH: G:\Production\500\002600\2684\002\Civil\Drawings\Plot Sheets\PLAN & PROFILE  
DH\HUTCHINSON ST

FILENAME: ROAD-PP-HT.dwg  
PLOTTED BY: LEE MONASTESSE  
PLOTTED WITH: \_DWG TO PDF.PC3

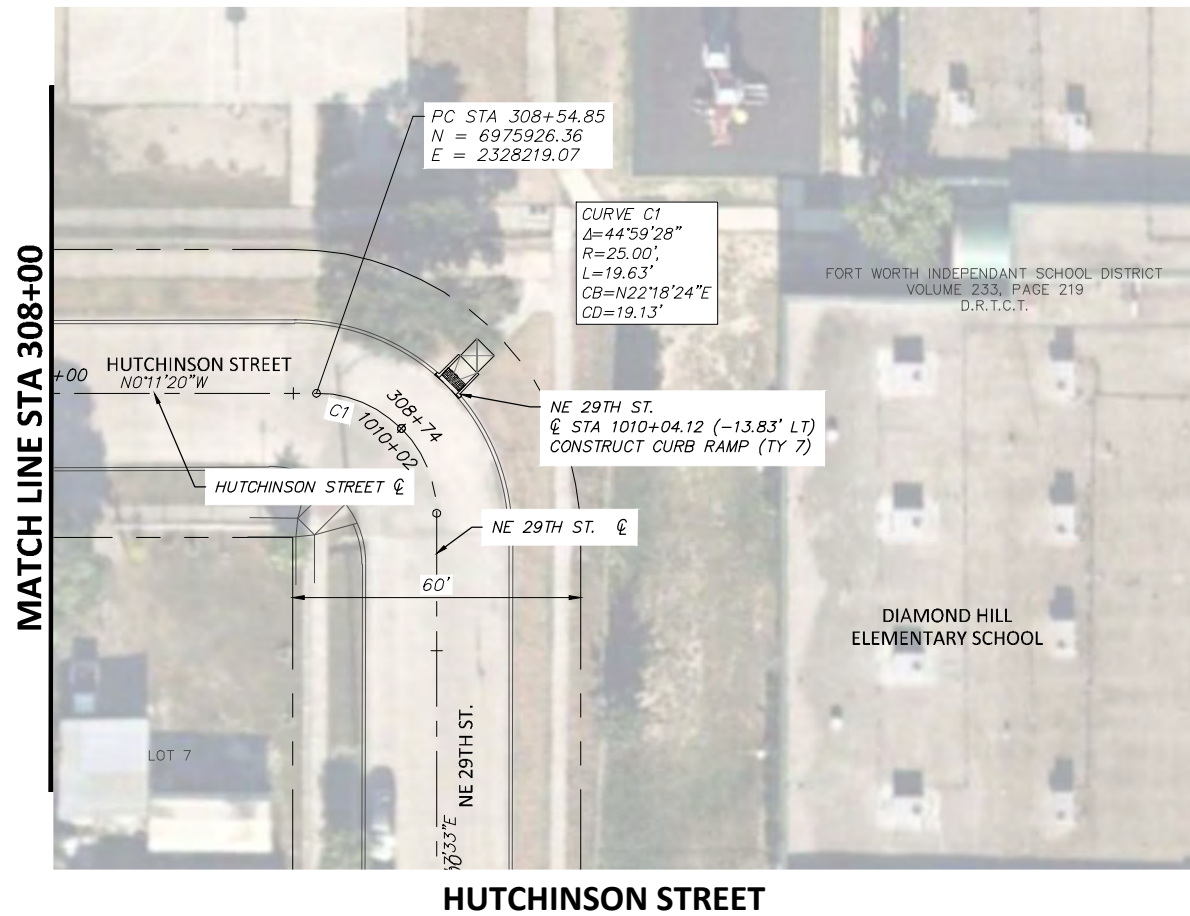

LEGEND	
	PROPOSED 6" CONC. DRIVEWAY PAVEMENT
	PROPOSED 4" SETBACK SIDEWALK (5' WIDE)
	PROPOSED 4" SIDEWALK ADJACENT TO BACK OF CURB (6' WIDE)
	PROPOSED HMAC
	PROPOSED CONC. SIDEWALK (SPECIAL) (RETAIN. WALL) - PLAN
	PROPOSED CONC. SIDEWALK (SPECIAL) (RETAIN. WALL) - PROFILE

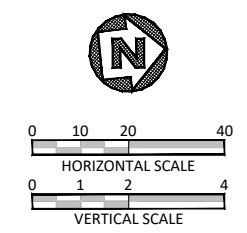

STATE OF TEXAS  
  
 JOSHUA WRIGHT  
 PROJECT ENGINEER  
 6/7/2021  
 DATE

- NOTES:
- VERTICAL PROFILES PROVIDED FOR GENERAL REFERENCE. CONTRACTOR SHALL LAY VERTICAL GRADE PER THESE PLANS AND AS NECESSARY DUE TO VARYING SITE CONDITIONS AT THE DIRECTION OF THE ENGINEER.
  - NEW SIDEWALK AND RAMPS TO ADHERE TO ALL APPLICABLE ADA, TAS, AND PROWAG REGULATIONS.
  - EXISTING DRIVEWAYS TO REMAIN HAVE 2% OR LESS CROSS SLOPE 48" WIDE OR GREATER AT SIDEWALK CROSSING LOCATION. PROPOSED SIDEWALK TO MEET AND MATCH EXISTING PAVEMENT AT THESE DRIVES.
  - EXISTING METERS & VALVES WITHIN LIMITS OF FINISHED GRADE TO BE ADJUSTED VERTICALLY TO MATCH. METERS & VALVES SHALL NOT BE PARTIALLY LOCATED IN DRIVEWAYS OR SIDEWALKS. A 6" CONCRETE APRON TO BE CONSTRUCTED AROUND THESE STRUCTURES. REFER TO DETAIL, SHEET 17.
  - CONTRACTOR SHALL CONFIRM LOCATION OF ALL EXISTING UTILITIES AND ELEVATIONS PRIOR TO CONSTRUCTION.

DATE	BY	REV	REVISION

**DUNAWAY** 550 Bailey Avenue  
 Suite 400  
 Fort Worth, TX 76107  
 817-335-1121  
 (TX REG #1114)

**FORT WORTH**

PROJ NO. 101264 FILE NO. K-2630

Texas Department of Transportation  
 © 2021

2018 SAFE ROUTES TO SCHOOL IMPROVEMENTS

**HUTCHINSON STREET  
 PAVING PLAN & PROFILE  
 STA. 308+00.00 TO STA. 308+74.32  
 DIAMOND HILL ELEMENTARY SCHOOL**

FED.RD. DIV. NO.	STATE	PROJECT NO.	HIGHWAY NO.
6	TEXAS	STP 2021(929)TP	VA

STATE DISTRICT	COUNTY	CONTROL NO.	SECTION NO.	JOB NO.	SHEET NO.
FTW	TARRANT	0902	90	082	209

FULL PATH: G:\Production\500\002600\2684\002\Civil\Drawings\Plot Sheets\PLAN & PROFILE  
DH\HUTCHINSON ST

FILENAME: ROAD-PP-HT.dwg  
PLOTTED BY: LEE MONASTESSE  
PLOTTED WITH: \_DWG TO PDF.PC3

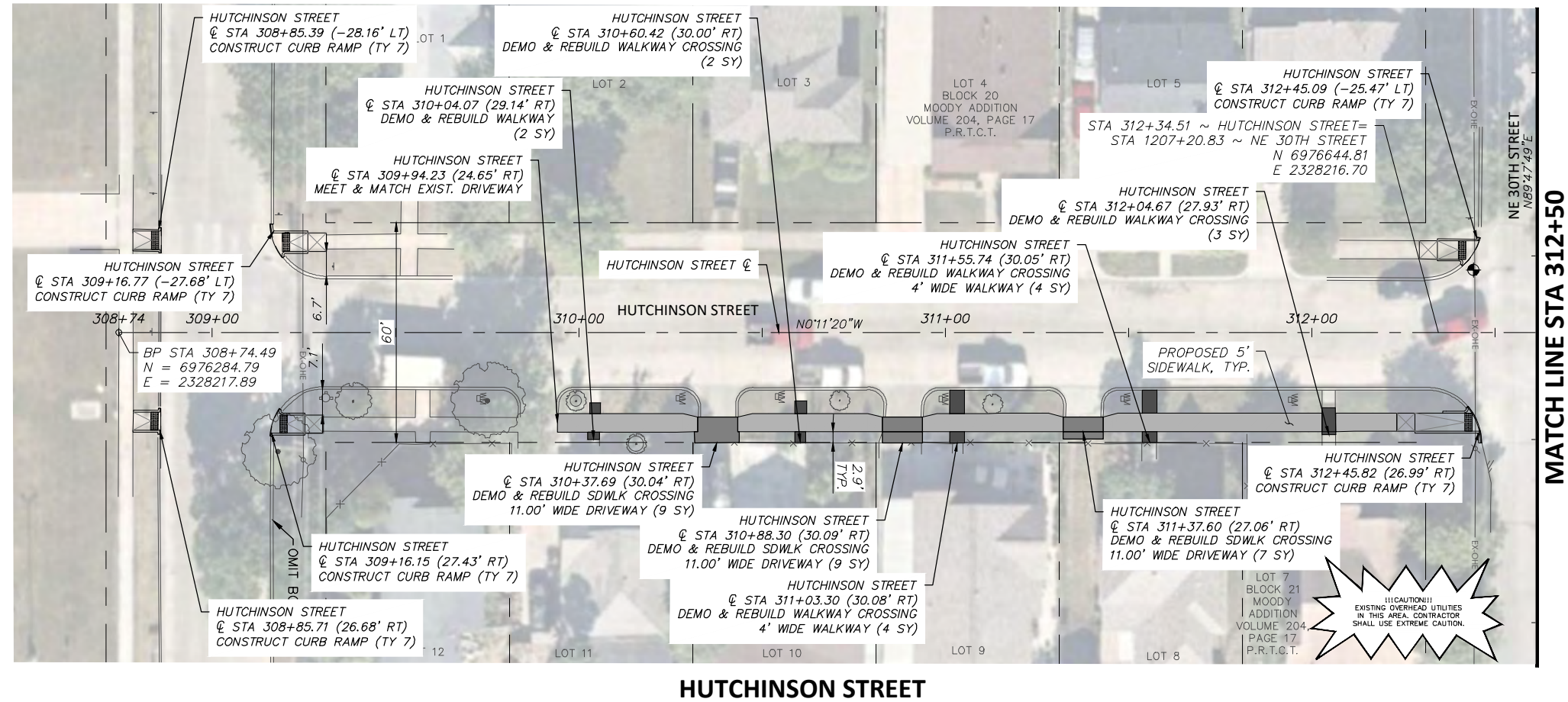

HUTCHINSON STREET

MATCH LINE STA 312+50

**LEGEND**

	PROPOSED 6" CONC. DRIVEWAY PAVEMENT
	PROPOSED 4" SETBACK SIDEWALK (5' WIDE)
	PROPOSED 4" SIDEWALK ADJACENT TO BACK OF CURB (6' WIDE)
	PROPOSED HMAC
	PROPOSED CONC. SIDEWALK (SPECIAL) (RETAIN. WALL) - PLAN
	PROPOSED CONC. SIDEWALK (SPECIAL) (RETAIN. WALL) - PROFILE

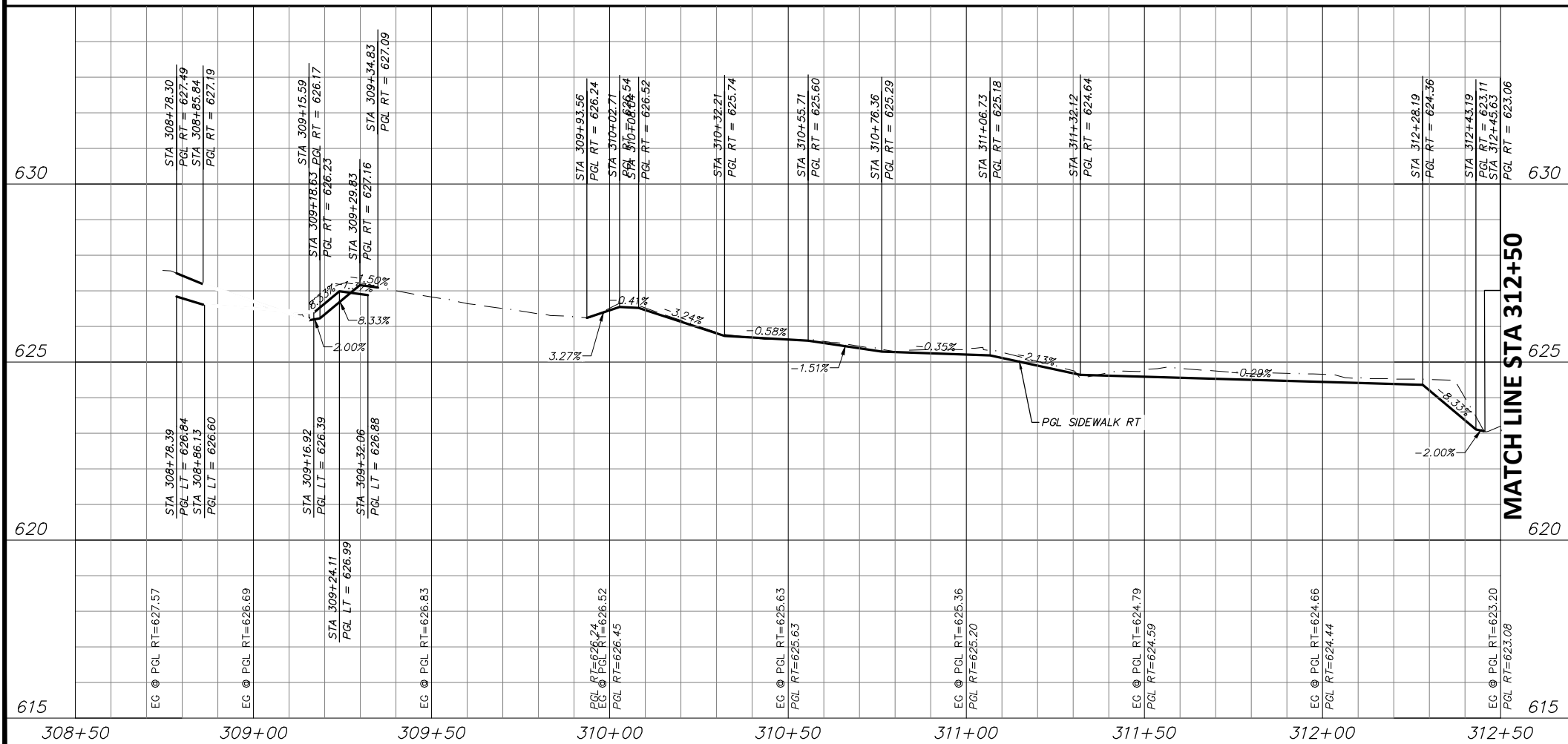

MATCH LINE STA 312+50

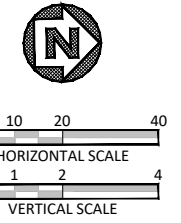

STATE OF TEXAS  
JOSHUA WRIGHT  
125733  
LICENSED PROFESSIONAL ENGINEER  
PROJECT ENGINEER  
6/7/2021  
DATE

NOTES:

- VERTICAL PROFILES PROVIDED FOR GENERAL REFERENCE. CONTRACTOR SHALL LAY VERTICAL GRADE PER THESE PLANS AND AS NECESSARY DUE TO VARYING SITE CONDITIONS AT THE DIRECTION OF THE ENGINEER.
- NEW SIDEWALK AND RAMPS TO ADHERE TO ALL APPLICABLE ADA, TAS, AND PROWAG REGULATIONS.
- EXISTING DRIVEWAYS TO REMAIN HAVE 2% OR LESS CROSS SLOPE 48" WIDE OR GREATER AT SIDEWALK CROSSING LOCATION. PROPOSED SIDEWALK TO MEET AND MATCH EXISTING PAVEMENT AT THESE DRIVES.
- EXISTING METERS & VALVES WITHIN LIMITS OF FINISHED GRADE TO BE ADJUSTED VERTICALLY TO MATCH. METERS & VALVES SHALL NOT BE PARTIALLY LOCATED IN DRIVEWAYS OR SIDEWALKS. A 6" CONCRETE APRON TO BE CONSTRUCTED AROUND THESE STRUCTURES. REFER TO DETAIL, SHEET 17.
- CONTRACTOR SHALL CONFIRM LOCATION OF ALL EXISTING UTILITIES AND ELEVATIONS PRIOR TO CONSTRUCTION.

DATE	BY	REV	REVISION

**DUNAWAY** 550 Bailey Avenue  
Suite 400  
Fort Worth, TX 76107  
(TX REG #1114) 817-335-1121

**FORT WORTH**

PROJ NO. 101264 FILE NO. K-2630

Texas Department of Transportation  
© 2021

2018 SAFE ROUTES TO SCHOOL IMPROVEMENTS

**HUTCHINSON STREET  
PAVING PLAN & PROFILE  
STA. 308+50.00 TO STA. 312+50.00  
DIAMOND HILL ELEMENTARY SCHOOL**

FED. RD. DIV. NO.	STATE	PROJECT NO.	HIGHWAY NO.
6	TEXAS	STP 2021(929)TP	VA
STATE DISTRICT	COUNTY	CONTROL NO.	SECTION NO.
FTW	TARRANT	0902	90
			JOB NO.
			082
			SHEET NO.
			210

FULL PATH: G:\Production\500\002600\2684\002\Civil\Drawings\Plot Sheets\PLAN & PROFILE DH\HUTCHINSON ST

FILENAME: ROAD-PP-HT.dwg  
PLOTTED BY: LEE MONASTESSE  
PLOTTED WITH: \_DWG TO PDF.PC3

MATCH LINE STA 312+50

MATCH LINE STA 312+50

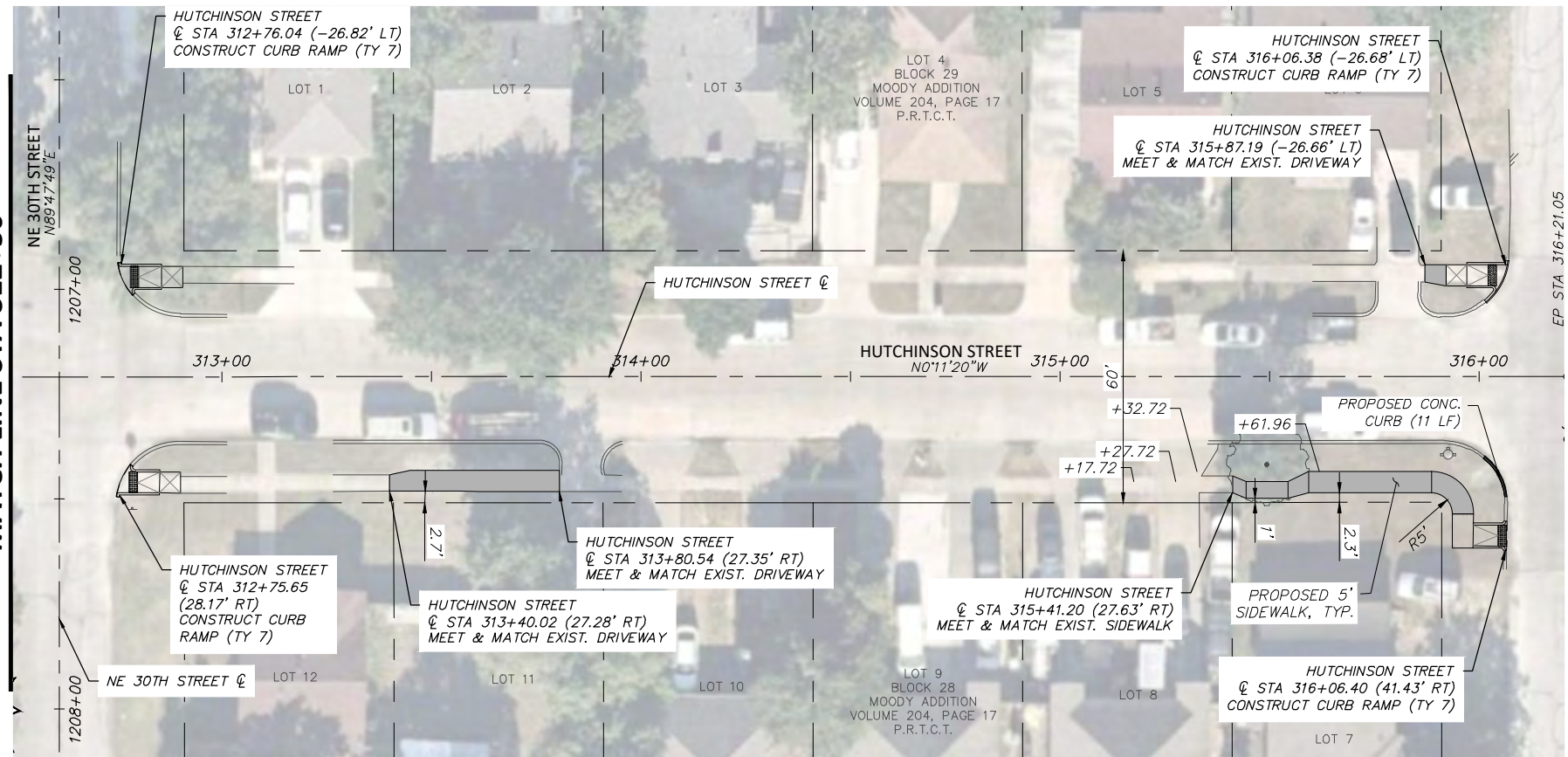

**HUTCHINSON STREET**

**LEGEND**

	PROPOSED 6" CONC. DRIVEWAY PAVEMENT
	PROPOSED 4" SETBACK SIDEWALK (5' WIDE)
	PROPOSED 4" SIDEWALK ADJACENT TO BACK OF CURB (6' WIDE)
	PROPOSED HMA
	PROPOSED CONC. SIDEWALK (SPECIAL) (RETAIN. WALL) - PLAN
	PROPOSED CONC. SIDEWALK (SPECIAL) (RETAIN. WALL) - PROFILE

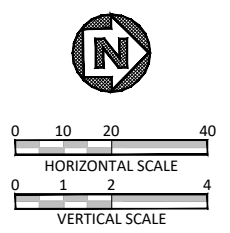
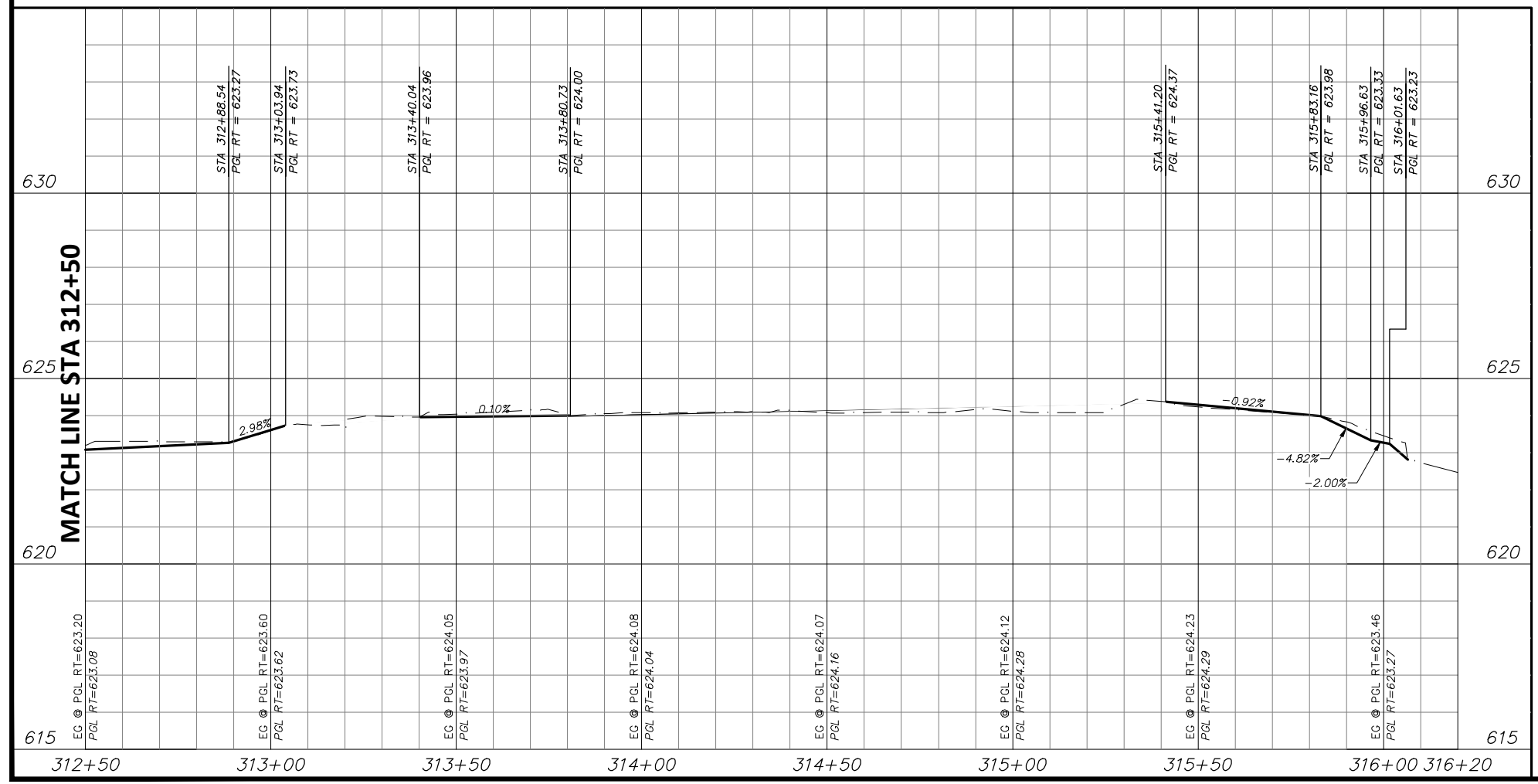

STATE OF TEXAS  
JOSHUA WRIGHT  
125733  
LICENSED PROFESSIONAL ENGINEER  
DATE: 6/7/2021

- NOTES:**
- VERTICAL PROFILES PROVIDED FOR GENERAL REFERENCE. CONTRACTOR SHALL LAY VERTICAL GRADE PER THESE PLANS AND AS NECESSARY DUE TO VARYING SITE CONDITIONS AT THE DIRECTION OF THE ENGINEER.
  - NEW SIDEWALK AND RAMPS TO ADHERE TO ALL APPLICABLE ADA, TAS, AND PROWAG REGULATIONS.
  - EXISTING DRIVEWAYS TO REMAIN HAVE 2% OR LESS CROSS SLOPE 48" WIDE OR GREATER AT SIDEWALK CROSSING LOCATION. PROPOSED SIDEWALK TO MEET AND MATCH EXISTING PAVEMENT AT THESE DRIVES.
  - EXISTING METERS & VALVES WITHIN LIMITS OF FINISHED GRADE TO BE ADJUSTED VERTICALLY TO MATCH. METERS & VALVES SHALL NOT BE PARTIALLY LOCATED IN DRIVEWAYS OR SIDEWALKS. A 6" CONCRETE APRON TO BE CONSTRUCTED AROUND THESE STRUCTURES. REFER TO DETAIL, SHEET 17.
  - CONTRACTOR SHALL CONFIRM LOCATION OF ALL EXISTING UTILITIES AND ELEVATIONS PRIOR TO CONSTRUCTION.

DATE	BY	REV	REVISION

**DUNAWAY** 550 Bailey Avenue, Suite 400, Fort Worth, TX 76107, 817-335-1121  
(TX REG #1114)

**FORT WORTH**

PROJ NO. 101264 FILE NO. K-2630

Texas Department of Transportation © 2021

2018 SAFE ROUTES TO SCHOOL IMPROVEMENTS

**HUTCHINSON STREET PAVING PLAN & PROFILE**  
STA. 312+50.00 TO STA. 316+20.00  
DIAMOND HILL ELEMENTARY SCHOOL

FED. RD. DIV. NO.	STATE	PROJECT NO.	HIGHWAY NO.
6	TEXAS	STP 2021(929)TP	VA
STATE DISTRICT	COUNTY	CONTROL NO.	SECTION NO.
FTW	TARRANT	0902	90
			JOB NO.
			082
			SHEET NO.
			211

FILENAME: ROAD-PP-HT.dwg  
 PLOTTED BY: LEE MONASTESSE  
 PLOTTED WITH: \_DWG TO PDF.PC3

FULL PATH: G:\Production\500\002600\2684\002\Civil\Drawings\Plot Sheets\PLAN & PROFILE  
 DH\HUTCHINSON ST

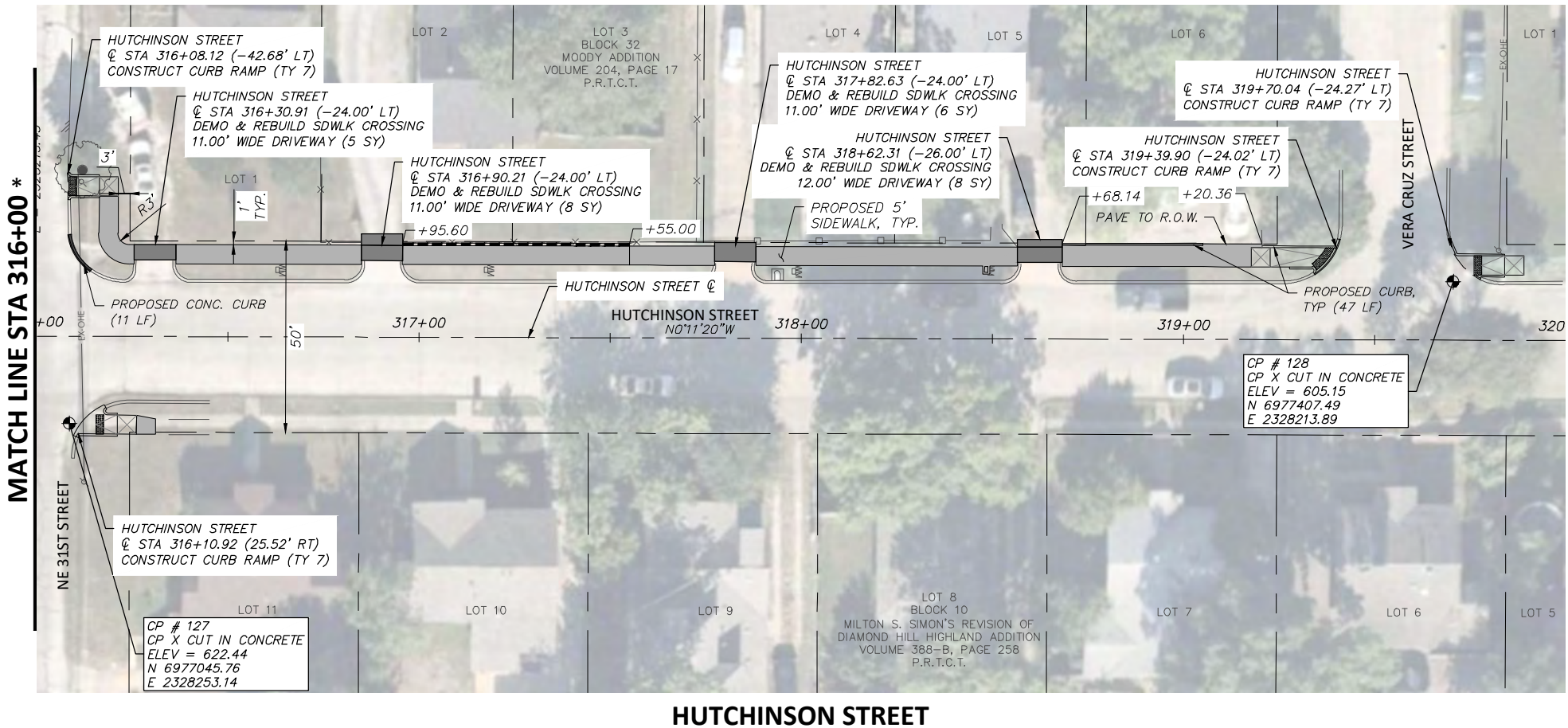

LEGEND	
	PROPOSED 6" CONC. DRIVEWAY PAVEMENT
	PROPOSED 4" SETBACK SIDEWALK (5' WIDE)
	PROPOSED 4" SIDEWALK ADJACENT TO BACK OF CURB (6' WIDE)
	PROPOSED HMAC
	PROPOSED CONC. SIDEWALK (SPECIAL) (RETAIN. WALL) - PLAN
	PROPOSED CONC. SIDEWALK (SPECIAL) (RETAIN. WALL) - PROFILE

\* STATIONING FOR THIS BLOCK OF HUTCHINSON STREET IS NOT CONTINUOUS WITH THE PREVIOUS SHEETS STATIONING.

**HUTCHINSON STREET**

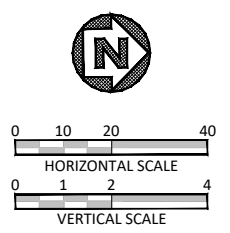
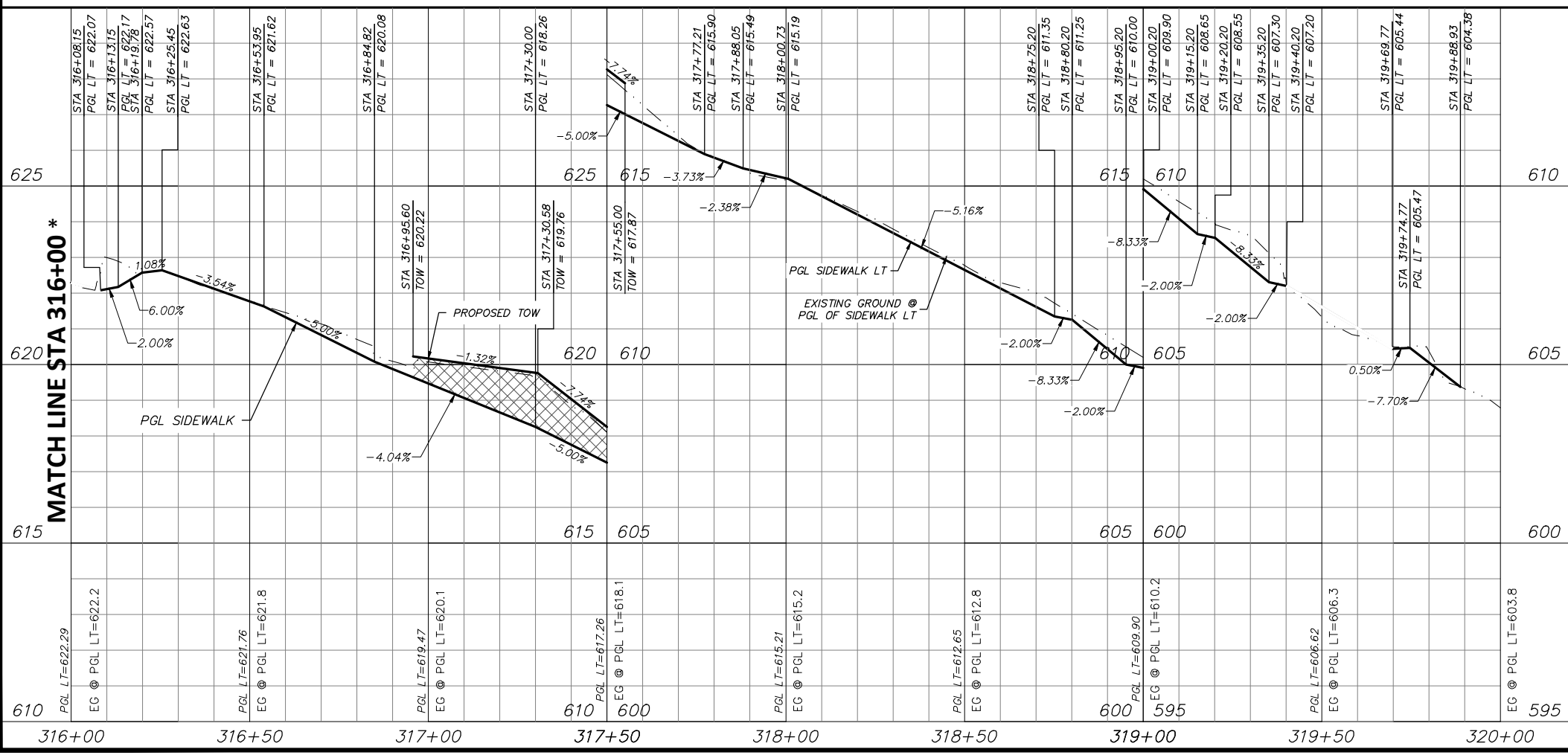

STATE OF TEXAS  
 JOSHUA WRIGHT  
 LICENSED PROFESSIONAL ENGINEER  
 125733  
 PROJECT ENGINEER  
 6/7/2021  
 DATE

**NOTES:**

- VERTICAL PROFILES PROVIDED FOR GENERAL REFERENCE. CONTRACTOR SHALL LAY VERTICAL GRADE PER THESE PLANS AND AS NECESSARY DUE TO VARYING SITE CONDITIONS AT THE DIRECTION OF THE ENGINEER.
- NEW SIDEWALK AND RAMPS TO ADHERE TO ALL APPLICABLE ADA, TAS, AND PROWAG REGULATIONS.
- EXISTING DRIVEWAYS TO REMAIN HAVE 2% OR LESS CROSS SLOPE 48" WIDE OR GREATER AT SIDEWALK CROSSING LOCATION. PROPOSED SIDEWALK TO MEET AND MATCH EXISTING PAVEMENT AT THESE DRIVES.
- EXISTING METERS & VALVES WITHIN LIMITS OF FINISHED GRADE TO BE ADJUSTED VERTICALLY TO MATCH. METERS & VALVES SHALL NOT BE PARTIALLY LOCATED IN DRIVEWAYS OR SIDEWALKS. A 6" CONCRETE APRON TO BE CONSTRUCTED AROUND THESE STRUCTURES. REFER TO DETAIL, SHEET 17.
- CONTRACTOR SHALL CONFIRM LOCATION OF ALL EXISTING UTILITIES AND ELEVATIONS PRIOR TO CONSTRUCTION.

DATE	BY	REV	REVISION

**DUNAWAY** 550 Bailey Avenue  
 Suite 400  
 Fort Worth, TX 76107  
 817-335-1121  
 (TX REG #1114)

**FORT WORTH**

PROJ NO. 101264 FILE NO. K-2630

Texas Department of Transportation  
 © 2021

2018 SAFE ROUTES TO SCHOOL IMPROVEMENTS

**HUTCHINSON STREET  
 PAVING PLAN & PROFILE  
 STA. 316+00.00 TO STA. 320+00.00  
 DIAMOND HILL ELEMENTARY SCHOOL**

FED. RD. DIV. NO.	STATE	PROJECT NO.	HIGHWAY NO.
6	TEXAS	STP 2021(929)TP	VA

STATE DISTRICT	COUNTY	CONTROL NO.	SECTION NO.	JOB NO.	SHEET NO.
FTW	TARRANT	0902	90	082	212

FULL PATH: G:\Production\500\002600\2684\002\Civil\Drawings\Plot Sheets\PLAN & PROFILE DH\HALE AVE

FILENAME: ROAD-PP-HL.dwg  
PLOTTED BY: LEE MONASTESSE  
PLOTTED WITH: \_DWG TO PDF.PC3

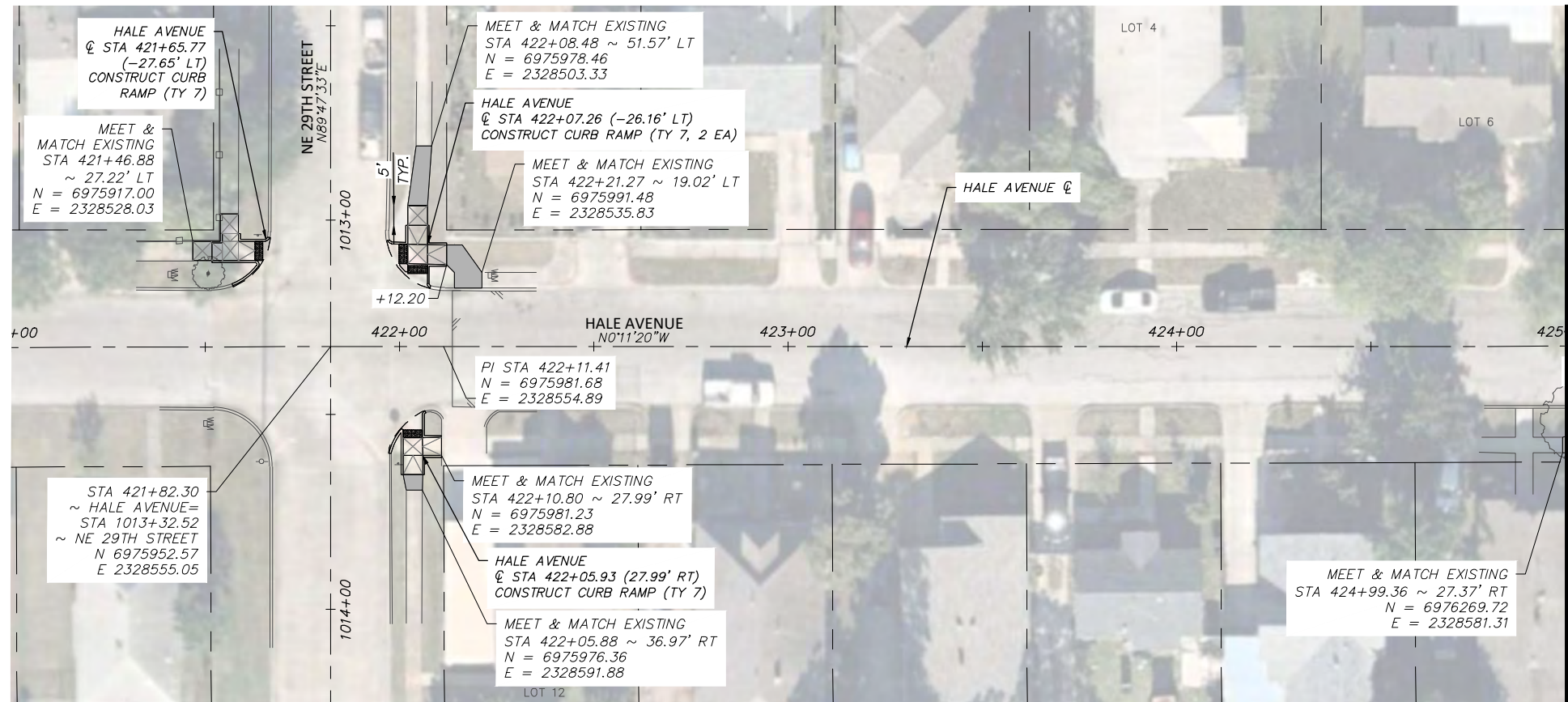

LEGEND	
	PROPOSED 6" CONC. DRIVEWAY PAVEMENT
	PROPOSED 4" SETBACK SIDEWALK (5' WIDE)
	PROPOSED 4" SIDEWALK ADJACENT TO BACK OF CURB (6' WIDE)
	PROPOSED HMA
	PROPOSED CONC. SIDEWALK (SPECIAL) (RETAIN. WALL) - PLAN
	PROPOSED CONC. SIDEWALK (SPECIAL) (RETAIN. WALL) - PROFILE

MATCH LINE STA 425+00

HALE AVENUE

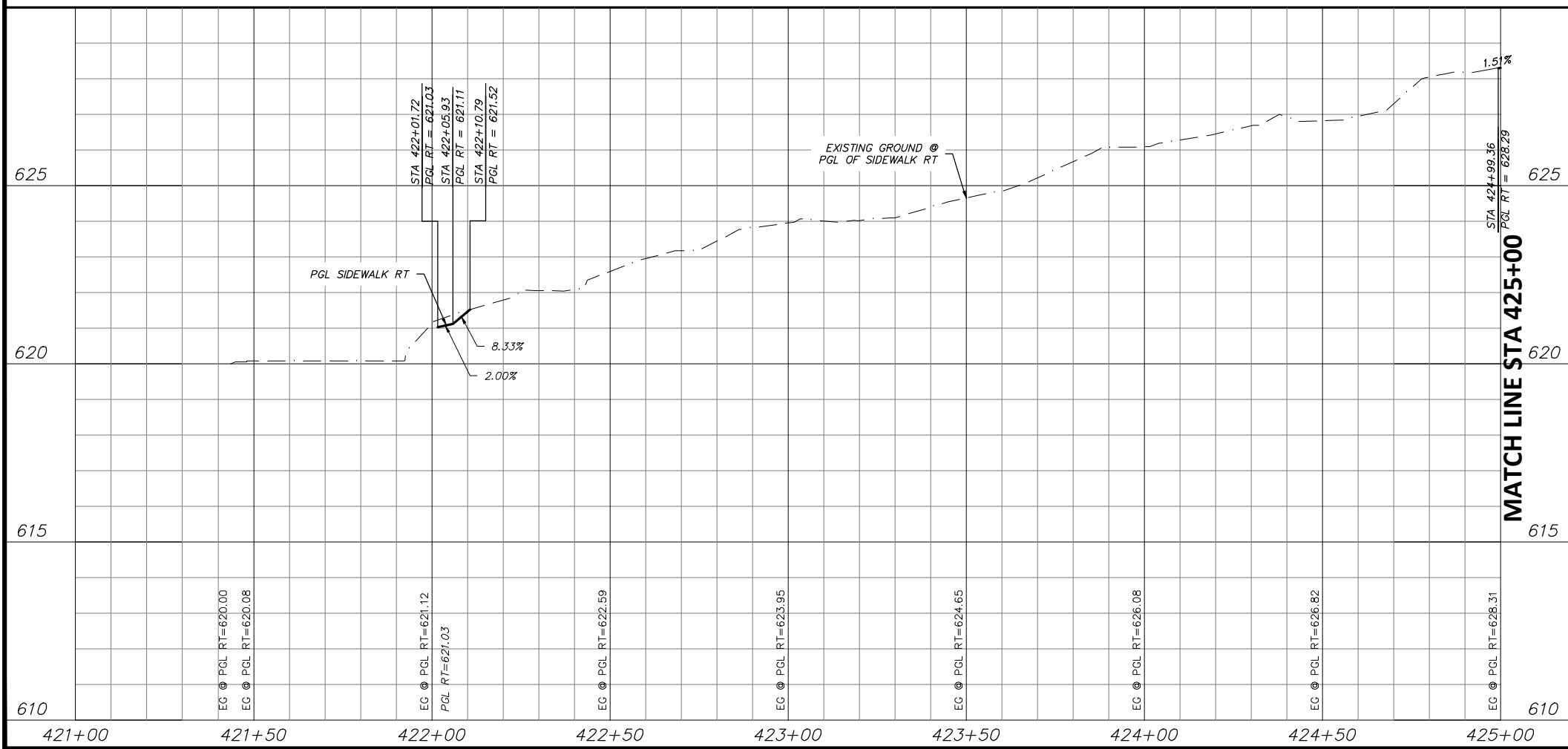

MATCH LINE STA 425+00

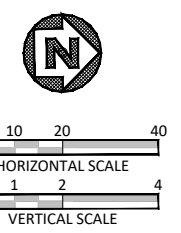

STATE OF TEXAS  
JOSHUA WRIGHT  
125733  
LICENSED PROFESSIONAL ENGINEER  
PROJECT ENGINEER  
6/7/2021  
DATE

NOTES:

- VERTICAL PROFILES PROVIDED FOR GENERAL REFERENCE. CONTRACTOR SHALL LAY VERTICAL GRADE PER THESE PLANS AND AS NECESSARY DUE TO VARYING SITE CONDITIONS AT THE DIRECTION OF THE ENGINEER.
- NEW SIDEWALK AND RAMPS TO ADHERE TO ALL APPLICABLE ADA, TAS, AND PROWAG REGULATIONS.
- EXISTING DRIVEWAYS TO REMAIN HAVE 2% OR LESS CROSS SLOPE 48" WIDE OR GREATER AT SIDEWALK CROSSING LOCATION. PROPOSED APRON TO BE CONSTRUCTED AROUND THESE DRIVES.
- EXISTING METERS & VALVES WITHIN LIMITS OF FINISHED GRADE TO BE ADJUSTED VERTICALLY TO MATCH. METERS & VALVES SHALL NOT BE PARTIALLY LOCATED IN DRIVEWAYS OR SIDEWALKS. A 6" CONCRETE APRON TO BE CONSTRUCTED AROUND THESE STRUCTURES. REFER TO DETAIL, SHEET 17.
- CONTRACTOR SHALL CONFIRM LOCATION OF ALL EXISTING UTILITIES AND ELEVATIONS PRIOR TO CONSTRUCTION.

DATE	BY	REV	REVISION

**DUNAWAY** 550 Bailey Avenue  
Suite 400  
Fort Worth, TX 76107  
817-335-1121  
(TX REG #1114)

**FORT WORTH**  
PROJ NO. 101264 FILE NO. K-2630

Texas Department of Transportation  
© 2021

2018 SAFE ROUTES TO SCHOOL IMPROVEMENTS

**HALE AVENUE  
PAVING PLAN & PROFILE  
STA. 421+00.00 TO STA. 425+00.00  
DIAMOND HILL ELEMENTARY SCHOOL**

FED. RD. DIV. NO.	STATE	PROJECT NO.	HIGHWAY NO.		
6	TEXAS	STP 2021(929)TP	VA		
STATE DISTRICT	COUNTY	CONTROL NO.	SECTION NO.	JOB NO.	SHEET NO.
FTW	TARRANT	0902	90	082	213

FULL PATH: G:\Production\500\002600\2684\002\Civil\Drawings\Plot Sheets\PLAN & PROFILE D\HALE AVE

FILENAME: ROAD-PP-HL.dwg  
PLOTTED BY: LEE MONASTESSE  
PLOTTED WITH: \_DWG TO PDF.PC3

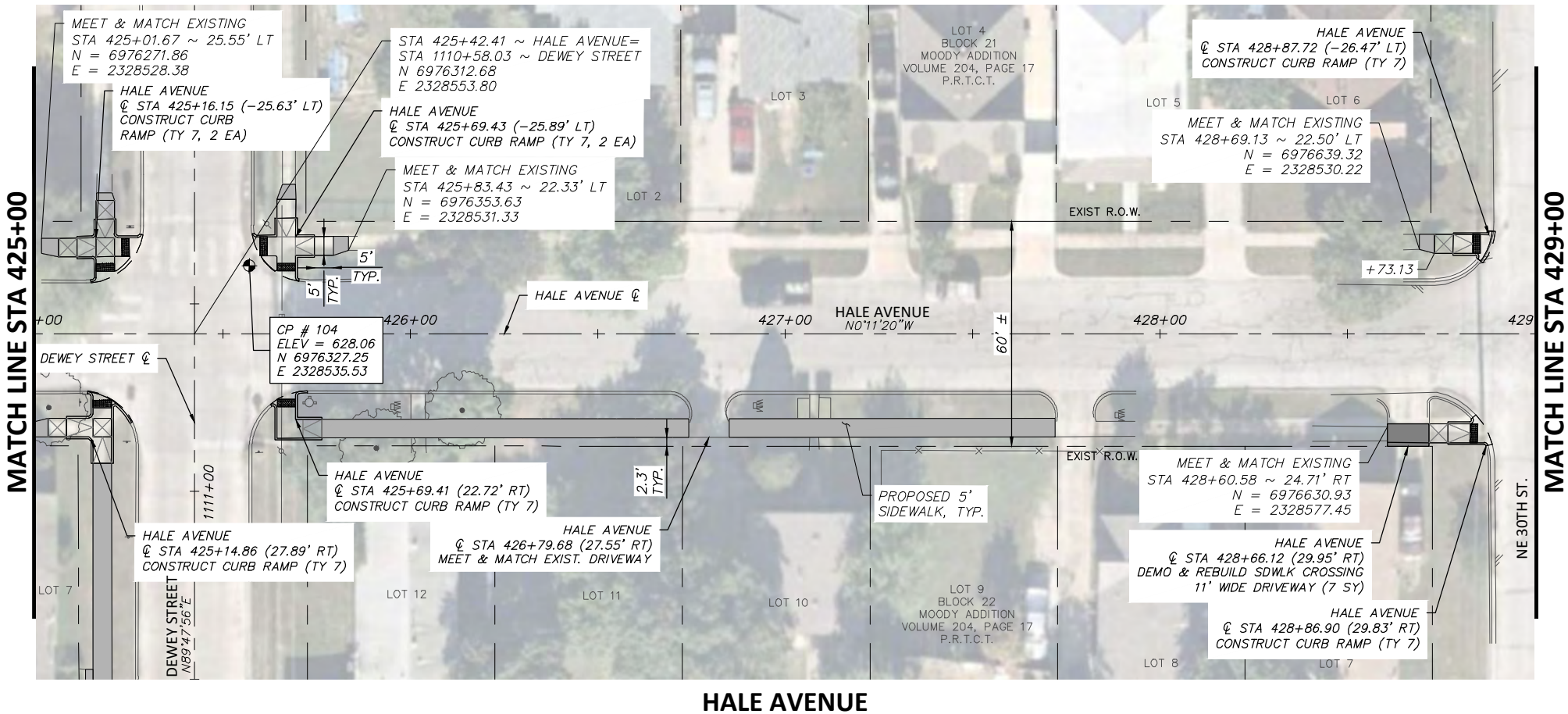

### LEGEND

- PROPOSED 6" CONC. DRIVEWAY PAVEMENT
- PROPOSED 4" SETBACK SIDEWALK (5' WIDE)
- PROPOSED 4" SIDEWALK ADJACENT TO BACK OF CURB (6' WIDE)
- PROPOSED HMAC
- PROPOSED CONC. SIDEWALK (SPECIAL) (RETAIN. WALL) - PLAN
- PROPOSED CONC. SIDEWALK (SPECIAL) (RETAIN. WALL) - PROFILE

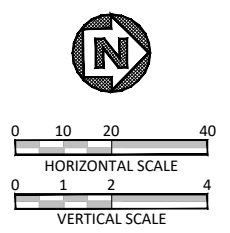
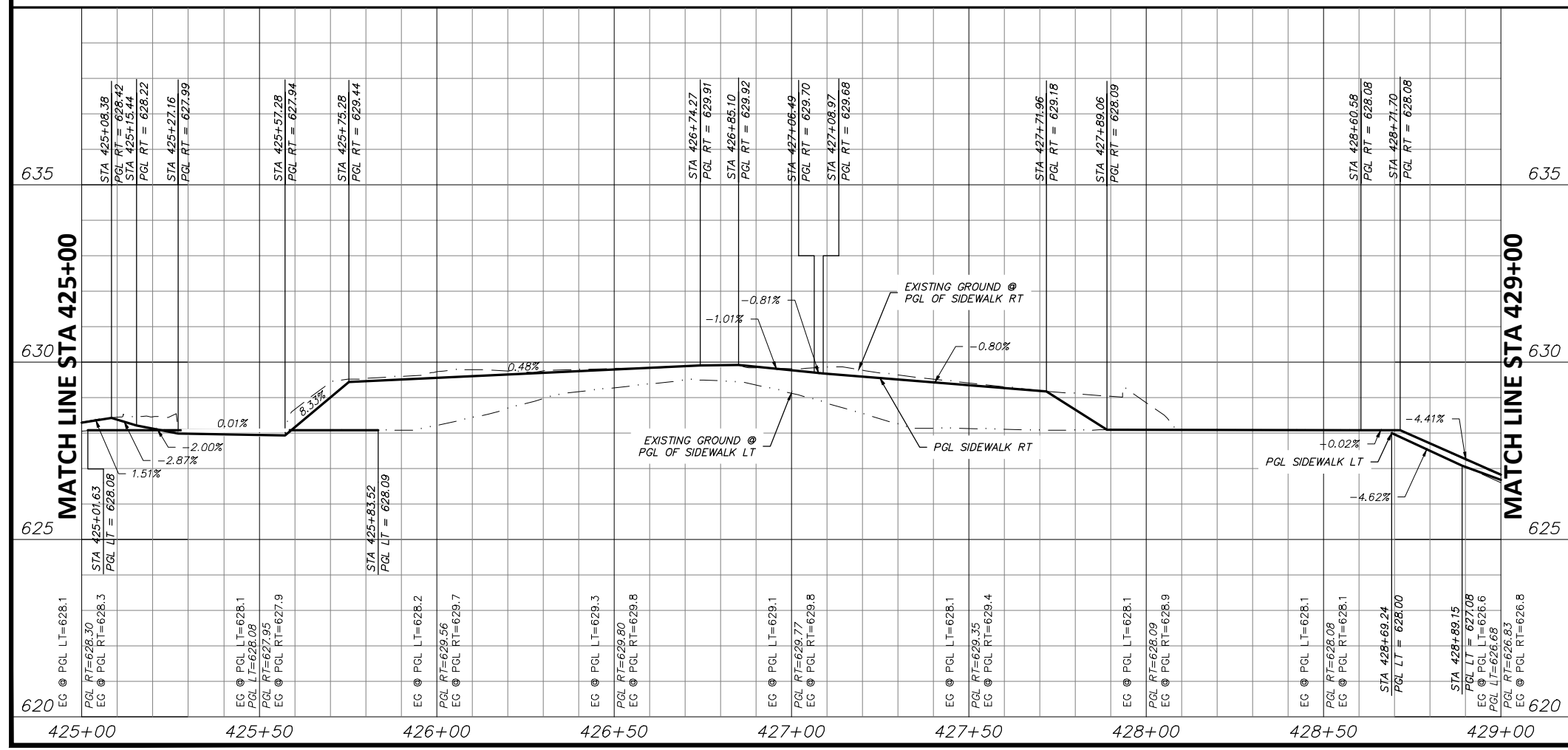

STATE OF TEXAS

125733

PROFESSIONAL ENGINEER

*Joshua Wright*

PROJECT ENGINEER

6/7/2021

DATE

- NOTES:
1. VERTICAL PROFILES PROVIDED FOR GENERAL REFERENCE. CONTRACTOR SHALL LAY VERTICAL GRADE PER THESE PLANS AND AS NECESSARY DUE TO VARYING SITE CONDITIONS AT THE DIRECTION OF THE ENGINEER.
  2. NEW SIDEWALK AND RAMPS TO ADHERE TO ALL APPLICABLE ADA, TAS, AND PROWAG REGULATIONS.
  3. EXISTING DRIVEWAYS TO REMAIN HAVE 2% OR LESS CROSS SLOPE 48" WIDE OR GREATER AT SIDEWALK CROSSING LOCATION. PROPOSED SIDEWALK TO MEET AND MATCH EXISTING PAVEMENT AT THESE DRIVES.
  4. EXISTING METERS & VALVES WITHIN LIMITS OF FINISHED GRADE TO BE ADJUSTED VERTICALLY TO MATCH. METERS & VALVES SHALL NOT BE PARTIALLY LOCATED IN DRIVEWAYS OR SIDEWALKS. A 6" CONCRETE APRON TO BE CONSTRUCTED AROUND THESE STRUCTURES. REFER TO DETAIL, SHEET 17.
  5. CONTRACTOR SHALL CONFIRM LOCATION OF ALL EXISTING UTILITIES AND ELEVATIONS PRIOR TO CONSTRUCTION.

DATE	BY	REV	REVISION

550 Bailey Avenue  
Suite 400  
Fort Worth, TX 76107  
817-335-1121

PROJ NO. 101264

FILE NO. K-2630

Texas Department of Transportation

© 2021

2018 SAFE ROUTES TO SCHOOL IMPROVEMENTS

**HALE AVENUE**

**PAVING PLAN & PROFILE**

**STA. 425+00.00 TO STA. 429+00.00**

**DIAMOND HILL ELEMENTARY SCHOOL**

FED. RD. DIV. NO.	STATE	PROJECT NO.	HIGHWAY NO.		
6	TEXAS	STP 2021(929)TP	VA		
STATE DISTRICT	COUNTY	CONTROL NO.	SECTION NO.	JOB NO.	SHEET NO.
FTW	TARRANT	0902	90	082	214



FILENAME: ROAD-PP-HL.dwg  
 PLOTTED BY: LEE MONASTESSE  
 PLOTTED WITH: \_DWG TO PDF.PC3

FULL PATH: G:\Production\500\002600\2684\002\Civil\Drawings\Plot Sheets\PLAN & PROFILE DH\HALE AVE

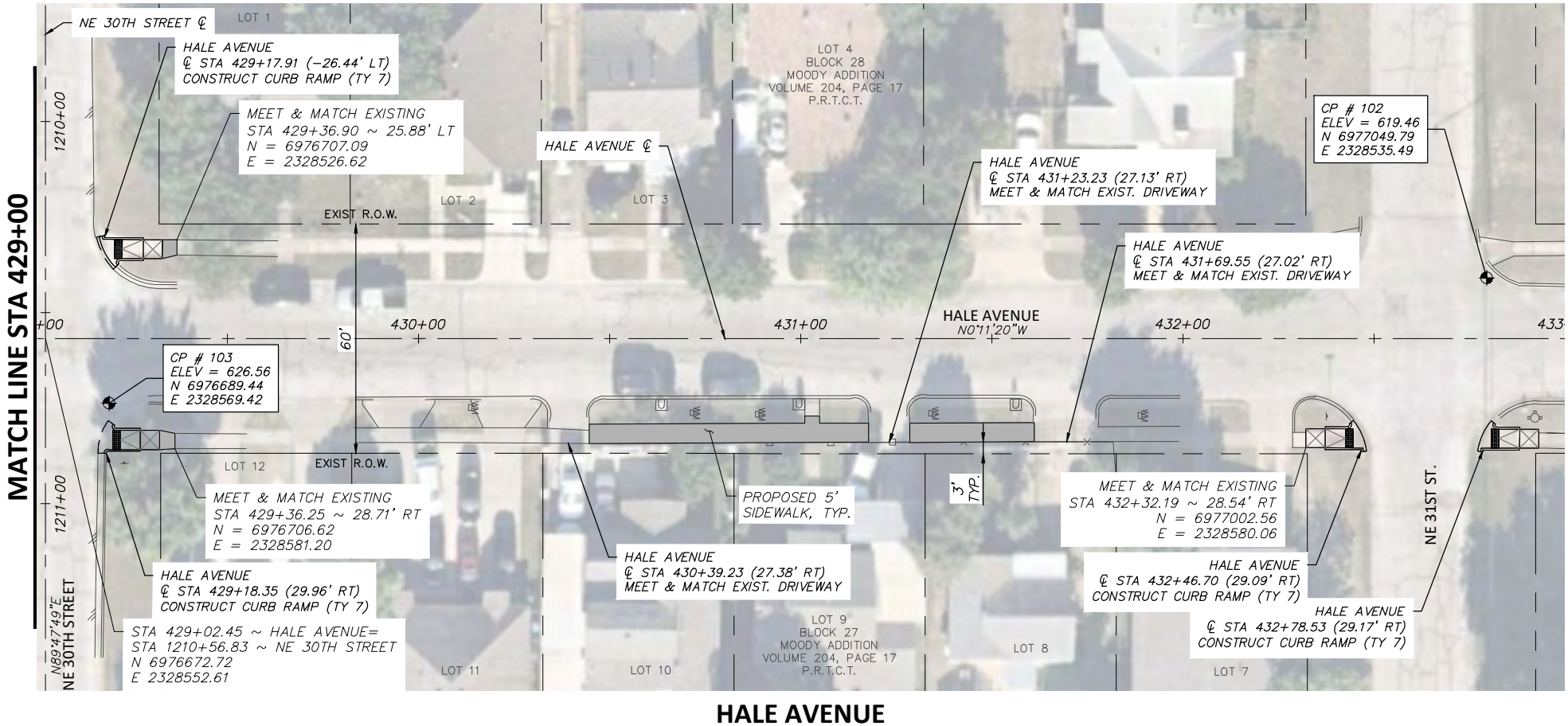

**LEGEND**

	PROPOSED 6" CONC. DRIVEWAY PAVEMENT
	PROPOSED 4" SETBACK SIDEWALK (5' WIDE)
	PROPOSED 4" SIDEWALK ADJACENT TO BACK OF CURB (6' WIDE)
	PROPOSED HMAC
	PROPOSED CONC. SIDEWALK (SPECIAL) (RETAIN. WALL) - PLAN
	PROPOSED CONC. SIDEWALK (SPECIAL) (RETAIN. WALL) - PROFILE

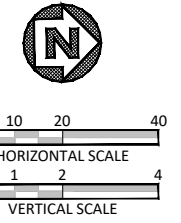
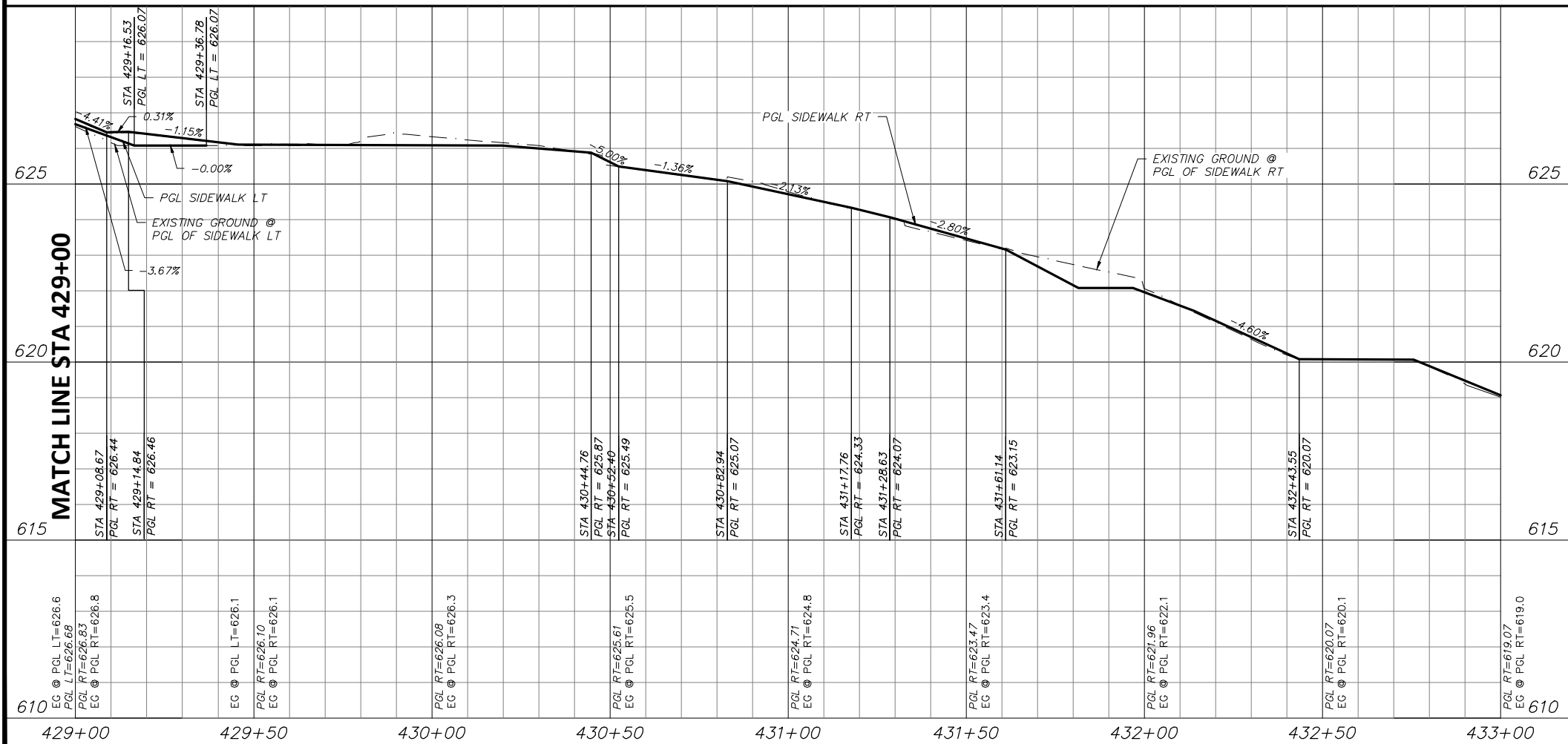

STATE OF TEXAS  
 JOSHUA WRIGHT  
 LICENSED PROFESSIONAL ENGINEER  
 125733  
 PROJECT ENGINEER  
 6/7/2021  
 DATE

- NOTES:
- VERTICAL PROFILES PROVIDED FOR GENERAL REFERENCE. CONTRACTOR SHALL LAY VERTICAL GRADE PER THESE PLANS AND AS NECESSARY DUE TO VARYING SITE CONDITIONS AT THE DIRECTION OF THE ENGINEER.
  - NEW SIDEWALK AND RAMPS TO ADHERE TO ALL APPLICABLE ADA, TAS, AND PROWAG REGULATIONS.
  - EXISTING DRIVEWAYS TO REMAIN HAVE 2% OR LESS CROSS SLOPE 48" WIDE OR GREATER AT SIDEWALK CROSSING LOCATION. PROPOSED SIDEWALK TO MEET AND MATCH EXISTING PAVEMENT AT THESE DRIVES.
  - EXISTING METERS & VALVES WITHIN LIMITS OF FINISHED GRADE TO BE ADJUSTED VERTICALLY TO MATCH. METERS & VALVES SHALL NOT BE PARTIALLY LOCATED IN DRIVEWAYS OR SIDEWALKS. A 6" CONCRETE APRON TO BE CONSTRUCTED AROUND THESE STRUCTURES. REFER TO DETAIL, SHEET 17.
  - CONTRACTOR SHALL CONFIRM LOCATION OF ALL EXISTING UTILITIES AND ELEVATIONS PRIOR TO CONSTRUCTION.

DATE	BY	REV	REVISION

**DUNAWAY** 550 Bailey Avenue  
 Suite 400  
 Fort Worth, TX 76107  
 (TX REG #1114) 817-335-1121

**FORT WORTH**

PROJ NO. 101264 FILE NO. K-2630

Texas Department of Transportation  
 © 2021

2018 SAFE ROUTES TO SCHOOL IMPROVEMENTS

**HALE AVENUE  
 PAVING PLAN & PROFILE  
 STA. 429+00.00 TO STA. 433+00.00  
 DIAMOND HILL ELEMENTARY SCHOOL**

FED. RD. DIV. NO.	STATE	PROJECT NO.	HIGHWAY NO.
6	TEXAS	STP 2021(929)TP	VA
STATE DISTRICT	COUNTY	CONTROL NO.	SECTION NO.
FTW	TARRANT	0902	90
			JOB NO.
			082
			SHEET NO.
			215

FILENAME: ROAD-PP-RN.dwg  
 PLOTTED BY: LEE MONASTESSE  
 PLOTTED WITH: \_DWG TO PDF.PC3

FULL PATH: G:\Production\500\2684\002\Civil\Drawings\Plot Sheets\PLAN & PROFILE  
 DH\RUNNELS ST

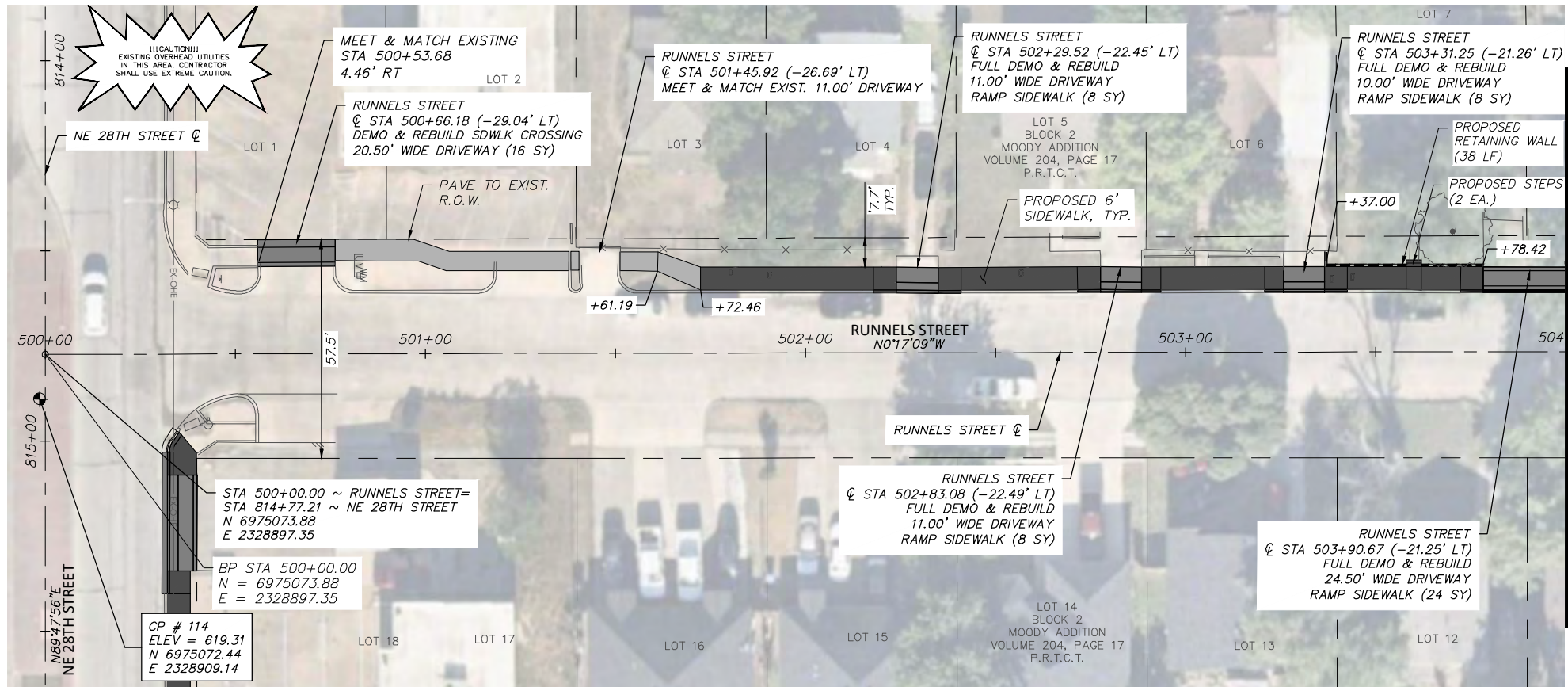

**RUNNELS STREET**

MATCH LINE STA 504+00

**LEGEND**

	PROPOSED 6" CONC. DRIVEWAY PAVEMENT
	PROPOSED 4" SETBACK SIDEWALK (5' WIDE)
	PROPOSED 4" SIDEWALK ADJACENT TO BACK OF CURB (6' WIDE)
	PROPOSED HMAC
	PROPOSED CONC. SIDEWALK (SPECIAL) (RETAIN. WALL) - PLAN
	PROPOSED CONC. SIDEWALK (SPECIAL) (RETAIN. WALL) - PROFILE

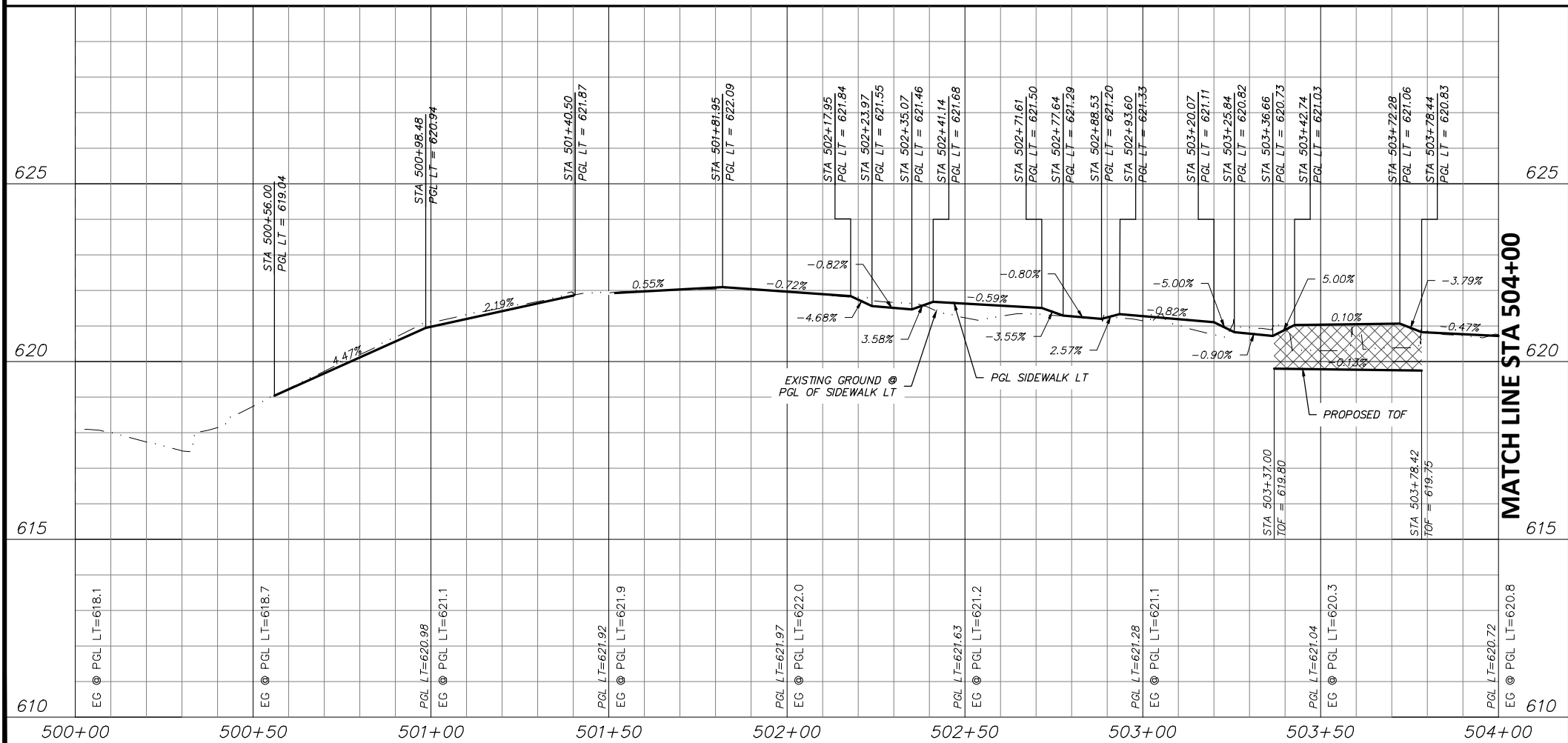

MATCH LINE STA 504+00

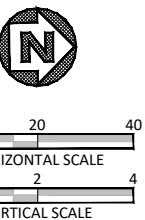

STATE OF TEXAS  
 JOSHUA WRIGHT  
 LICENSED PROFESSIONAL ENGINEER  
 125733  
 PROJECT ENGINEER  
 6/7/2021  
 DATE

**NOTES:**

- VERTICAL PROFILES PROVIDED FOR GENERAL REFERENCE. CONTRACTOR SHALL LAY VERTICAL GRADE PER THESE PLANS AND AS NECESSARY DUE TO VARYING SITE CONDITIONS AT THE DIRECTION OF THE ENGINEER.
- NEW SIDEWALK AND RAMPS TO ADHERE TO ALL APPLICABLE ADA, TAS, AND PROWAG REGULATIONS.
- EXISTING DRIVEWAYS TO REMAIN HAVE 2% OR LESS CROSS SLOPE 48" WIDE OR GREATER AT SIDEWALK CROSSING LOCATION. PROPOSED SIDEWALK TO MEET AND MATCH EXISTING PAVEMENT AT THESE DRIVES.
- EXISTING METERS & VALVES WITHIN LIMITS OF FINISHED GRADE TO BE ADJUSTED VERTICALLY TO MATCH METERS & VALVES SHALL NOT BE PARTIALLY LOCATED IN DRIVEWAYS OR SIDEWALKS. A 6" CONCRETE APRON TO BE CONSTRUCTED AROUND THESE STRUCTURES. REFER TO DETAIL, SHEET 17.
- CONTRACTOR SHALL CONFIRM LOCATION OF ALL EXISTING UTILITIES AND ELEVATIONS PRIOR TO CONSTRUCTION.

DATE	BY	REV	REVISION

**DUNAWAY** 550 Bailey Avenue  
 Suite 400 Fort Worth, TX 76107  
 (TX REG #114) 817-335-1121

**FORT WORTH**

PROJ NO. 101264 FILE NO. K-2630

Texas Department of Transportation  
 © 2021

2018 SAFE ROUTES TO SCHOOL IMPROVEMENTS

**RUNNELS STREET  
 PAVING PLAN & PROFILE  
 STA.500+00.00 TO STA. 504+00.00  
 DIAMOND HILL ELEMENTARY SCHOOL**

FED.RD. DIV. NO.	STATE	PROJECT NO.	HIGHWAY NO.
6	TEXAS	STP 2021(929)TP	VA
STATE DISTRICT	COUNTY	CONTROL NO.	SECTION NO.
FTW	TARRANT	0902	90
			JOB NO.
			082
			SHEET NO.
			216

FILENAME: ROAD-PP-RN.dwg  
 PLOTTED BY: LEE MONASTESSE  
 PLOTTED WITH: \_DWG TO PDF.PC3

FULL PATH: G:\Production\500\002600\2684\002\Civil\Drawings\Plot Sheets\PLAN & PROFILE  
 DH\RUNNELS ST

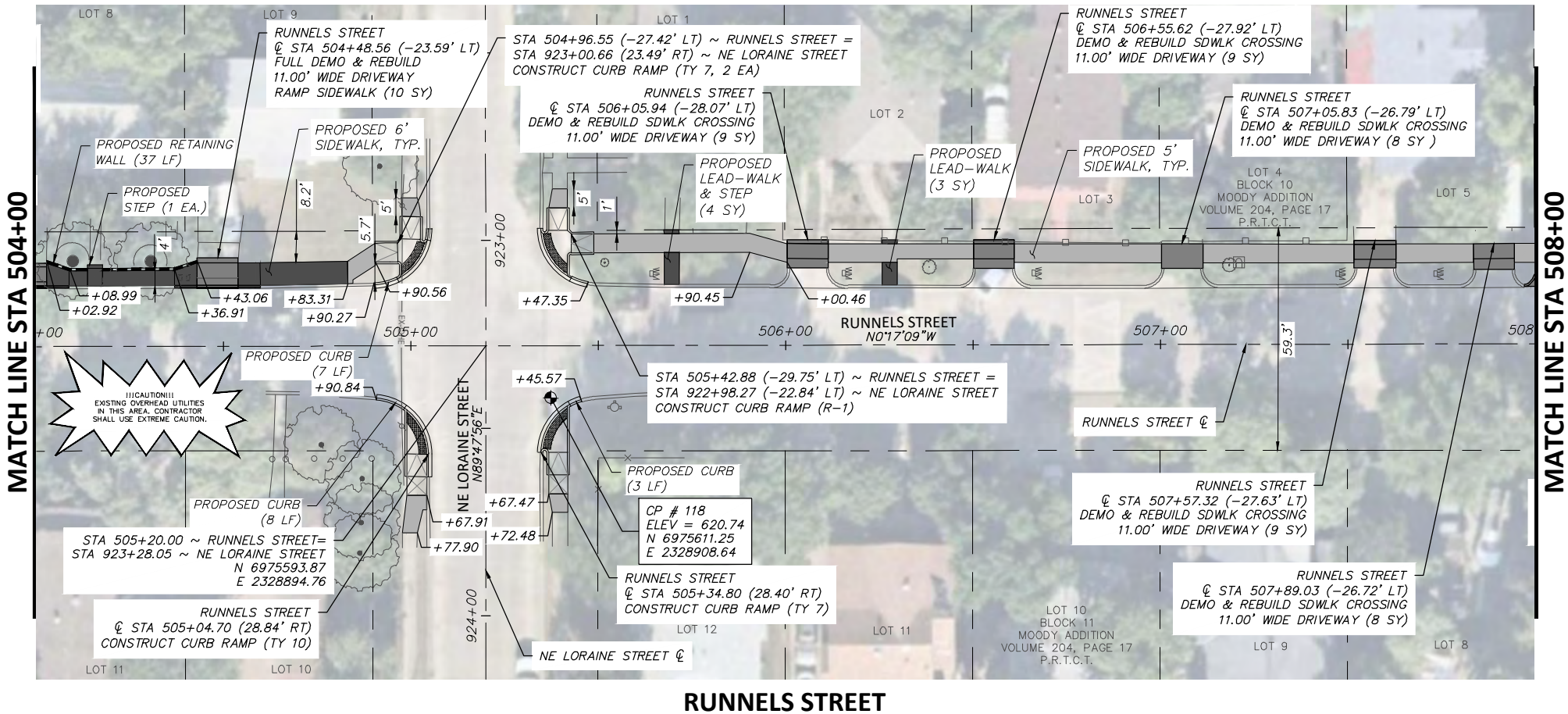

LEGEND	
	PROPOSED 6" CONC. DRIVEWAY PAVEMENT
	PROPOSED 4" SETBACK SIDEWALK (5' WIDE)
	PROPOSED 4" SIDEWALK ADJACENT TO BACK OF CURB (6' WIDE)
	PROPOSED HMAC
	PROPOSED CONC. SIDEWALK (SPECIAL) (RETAIN. WALL) - PLAN
	PROPOSED CONC. SIDEWALK (SPECIAL) (RETAIN. WALL) - PROFILE

**RUNNELS STREET**

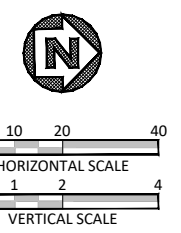
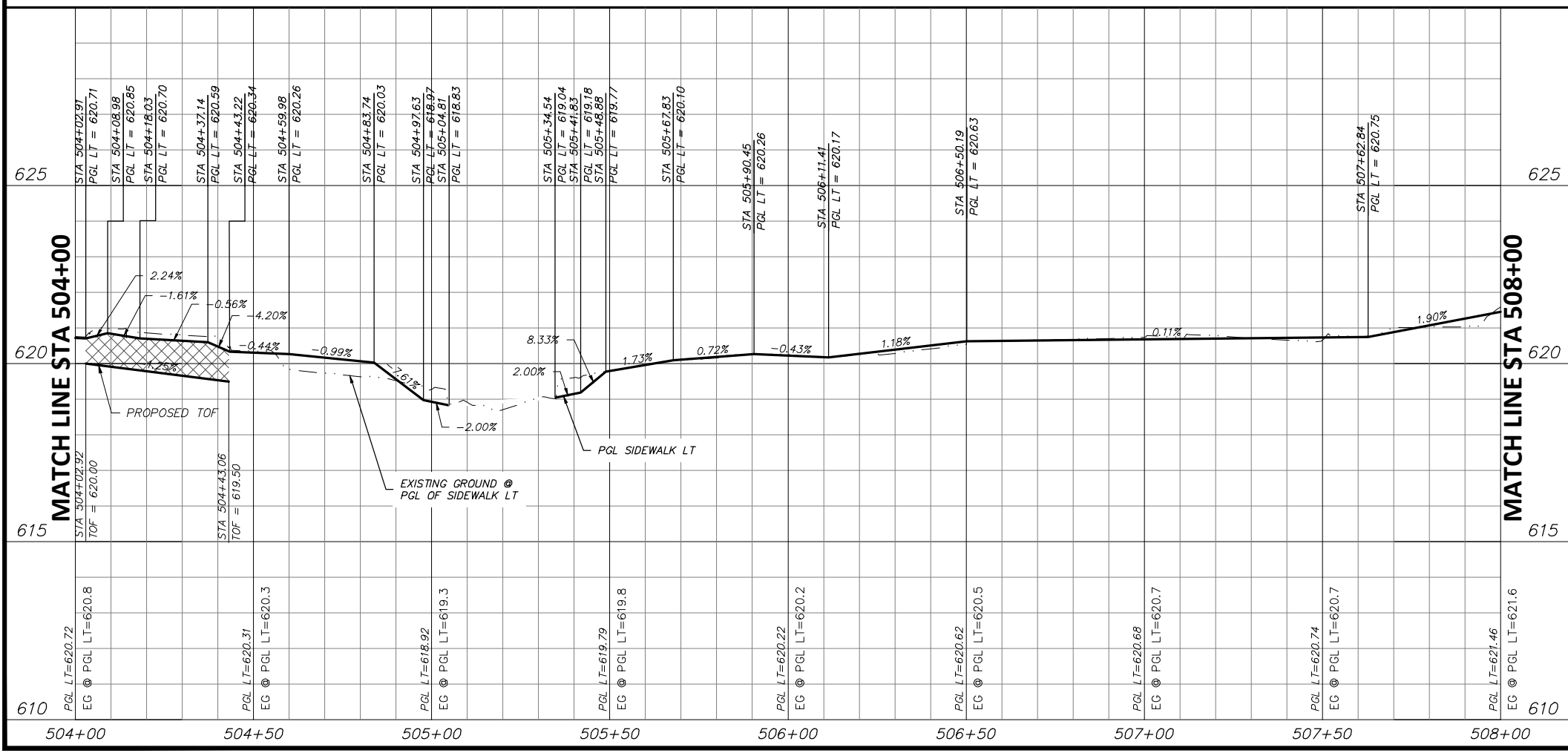

STATE OF TEXAS  
 JOSHUA WRIGHT  
 LICENSED PROFESSIONAL ENGINEER  
 125733  
 PROJECT ENGINEER  
 6/7/2021  
 DATE

- NOTES:
- VERTICAL PROFILES PROVIDED FOR GENERAL REFERENCE. CONTRACTOR SHALL LAY VERTICAL GRADE PER THESE PLANS AND AS NECESSARY DUE TO VARYING SITE CONDITIONS AT THE DIRECTION OF THE ENGINEER.
  - NEW SIDEWALK AND RAMPS TO ADHERE TO ALL APPLICABLE ADA, TAS, AND PROWAG REGULATIONS.
  - EXISTING DRIVEWAYS TO REMAIN HAVE 2% OR LESS CROSS SLOPE 48" WIDE OR GREATER AT SIDEWALK CROSSING LOCATION. PROPOSED SIDEWALK TO MEET AND MATCH EXISTING PAVEMENT AT THESE DRIVES.
  - EXISTING METERS & VALVES WITHIN LIMITS OF FINISHED GRADE TO BE ADJUSTED VERTICALLY TO MATCH METERS & VALVES SHALL NOT BE PARTIALLY LOCATED IN DRIVEWAYS OR SIDEWALKS. A 6" CONCRETE APRON TO BE CONSTRUCTED AROUND THESE STRUCTURES. REFER TO DETAIL, SHEET 17.
  - CONTRACTOR SHALL CONFIRM LOCATION OF ALL EXISTING UTILITIES AND ELEVATIONS PRIOR TO CONSTRUCTION.

DATE	BY	REV	REVISION

**DUNAWAY** 550 Bailey Avenue  
 Suite 400  
 Fort Worth, TX 76107  
 (TX REG #1114) 817-335-1121

**FORT WORTH**

PROJ NO. 101264 FILE NO. K-2630

Texas Department of Transportation  
 © 2021

2018 SAFE ROUTES TO SCHOOL IMPROVEMENTS

**RUNNELS STREET  
 PAVING PLAN & PROFILE  
 STA. 504+00.00 TO STA. 508+00.00  
 DIAMOND HILL ELEMENTARY SCHOOL**

FED. RD. DIV. NO.	STATE	PROJECT NO.	HIGHWAY NO.
6	TEXAS	STP 2021(929)TP	VA

STATE DISTRICT	COUNTY	CONTROL NO.	SECTION NO.	JOB NO.	SHEET NO.
FTW	TARRANT	0902	90	082	217

FULL PATH: G:\Production\500\002600\2684\002\Civil\Drawings\Plot Sheets\PLAN & PROFILE  
DH\RUNNELS ST

FILENAME: ROAD-PP-RN.dwg  
PLOTTED BY: LEE MONASTESSE  
PLOTTED WITH: \_DWG TO PDF.PC3

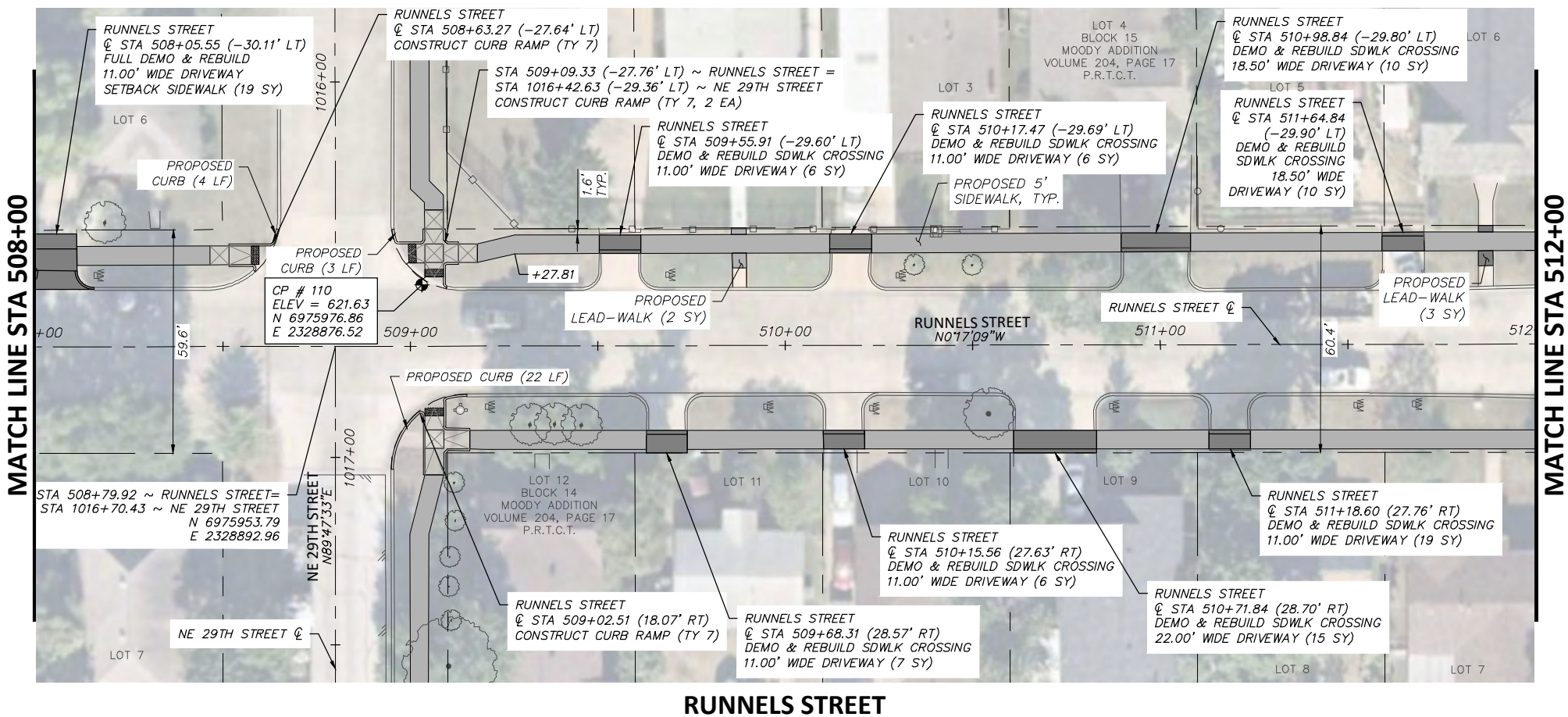

LEGEND	
	PROPOSED 6" CONC. DRIVEWAY PAVEMENT
	PROPOSED 4" SETBACK SIDEWALK (5' WIDE)
	PROPOSED 4" SIDEWALK ADJACENT TO BACK OF CURB (6' WIDE)
	PROPOSED HMAC
	PROPOSED CONC. SIDEWALK (SPECIAL) (RETAIN. WALL) - PLAN
	PROPOSED CONC. SIDEWALK (SPECIAL) (RETAIN. WALL) - PROFILE

**RUNNELS STREET**

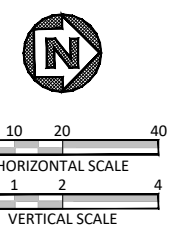
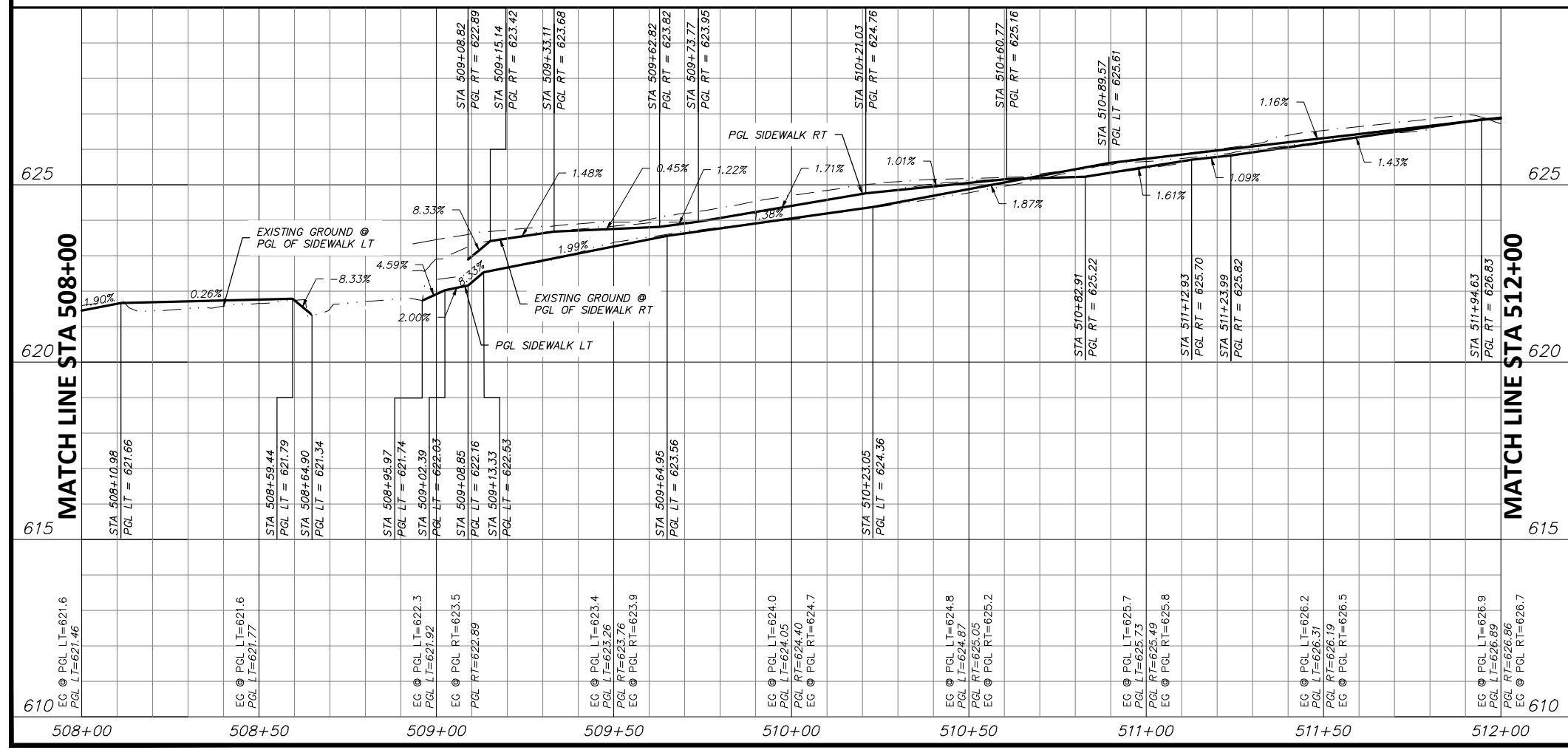

STATE OF TEXAS  
JOSHUA WRIGHT  
125733  
LICENSED PROFESSIONAL ENGINEER  
PROJECT ENGINEER  
6/7/2021  
DATE

- NOTES:
- VERTICAL PROFILES PROVIDED FOR GENERAL REFERENCE. CONTRACTOR SHALL LAY VERTICAL GRADE PER THESE PLANS AND AS NECESSARY DUE TO VARYING SITE CONDITIONS AT THE DIRECTION OF THE ENGINEER.
  - NEW SIDEWALK AND RAMPS TO ADHERE TO ALL APPLICABLE ADA, TAS, AND PROWAG REGULATIONS.
  - EXISTING DRIVEWAYS TO REMAIN HAVE 2% OR LESS CROSS SLOPE 48" WIDE OR GREATER AT SIDEWALK CROSSING LOCATION. PROPOSED SIDEWALK TO MEET AND MATCH EXISTING PAVEMENT AT THESE DRIVES.
  - EXISTING METERS & VALVES WITHIN LIMITS OF FINISHED GRADE TO BE ADJUSTED VERTICALLY TO MATCH. METERS & VALVES SHALL NOT BE PARTIALLY LOCATED IN DRIVEWAYS OR SIDEWALKS. A 6" CONCRETE APRON TO BE CONSTRUCTED AROUND THESE STRUCTURES. REFER TO DETAIL, SHEET 17.
  - CONTRACTOR SHALL CONFIRM LOCATION OF ALL EXISTING UTILITIES AND ELEVATIONS PRIOR TO CONSTRUCTION.

DATE	BY	REV	REVISION

550 Bailey Avenue  
Suite 400  
Fort Worth, TX 76107  
817-335-1121  
(TX REG #1114)

PROJ NO. 101264 FILE NO. K-2630  
 © 2021  
 2018 SAFE ROUTES TO SCHOOL IMPROVEMENTS

**RUNNELS STREET  
PAVING PLAN & PROFILE  
STA.508+00.00 TO STA. 512+00.00  
DIAMOND HILL ELEMENTARY SCHOOL**

FED. RD. DIV. NO.	STATE	PROJECT NO.	HIGHWAY NO.		
6	TEXAS	STP 2021(929)TP	VA		
STATE DISTRICT	COUNTY	CONTROL NO.	SECTION NO.	JOB NO.	SHEET NO.
FTW	TARRANT	0902	90	082	218

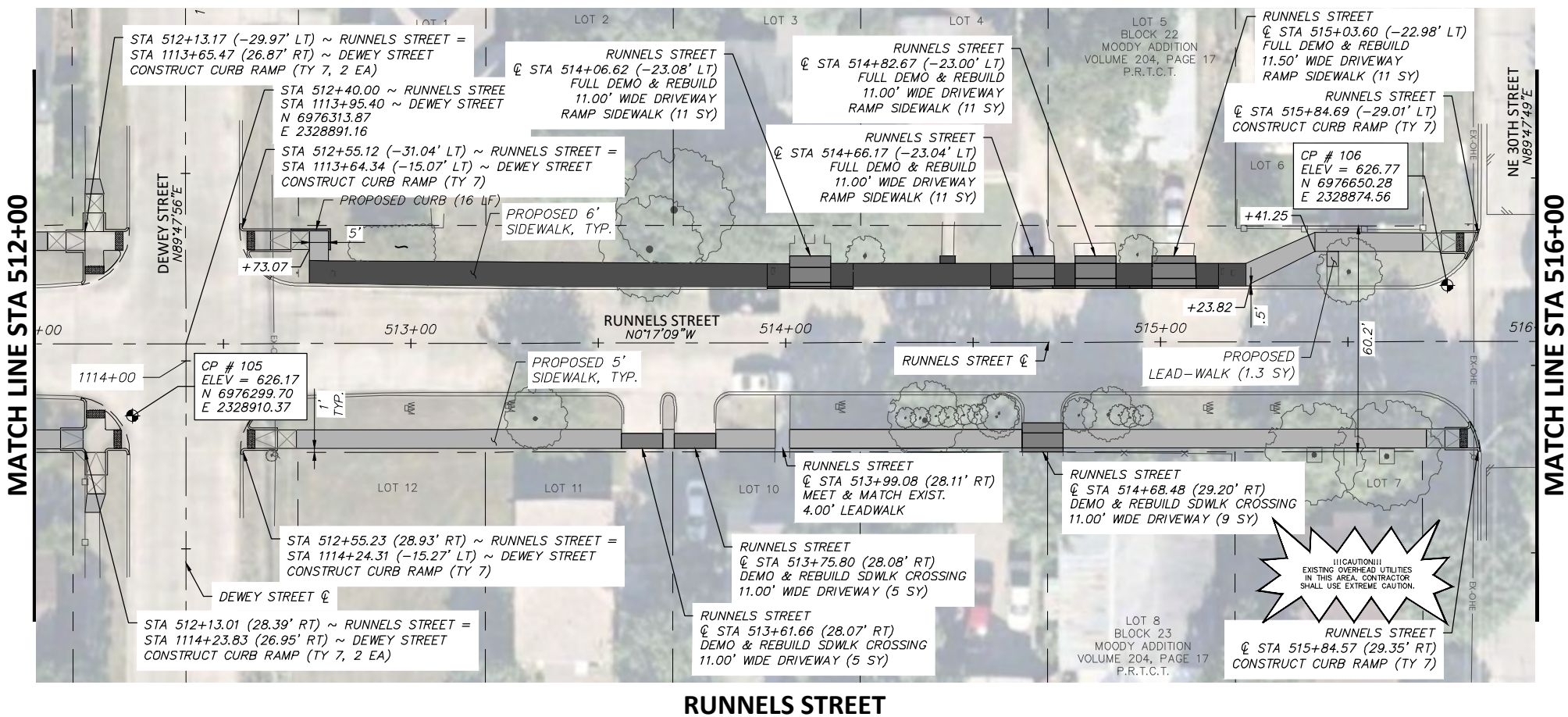

**RUNNELS STREET**

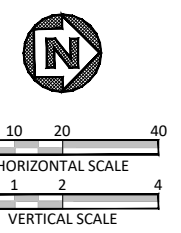

STATE OF TEXAS  
 JOSHUA WRIGHT  
 LICENSED PROFESSIONAL ENGINEER  
 125733  
 DATE: 6/7/2021

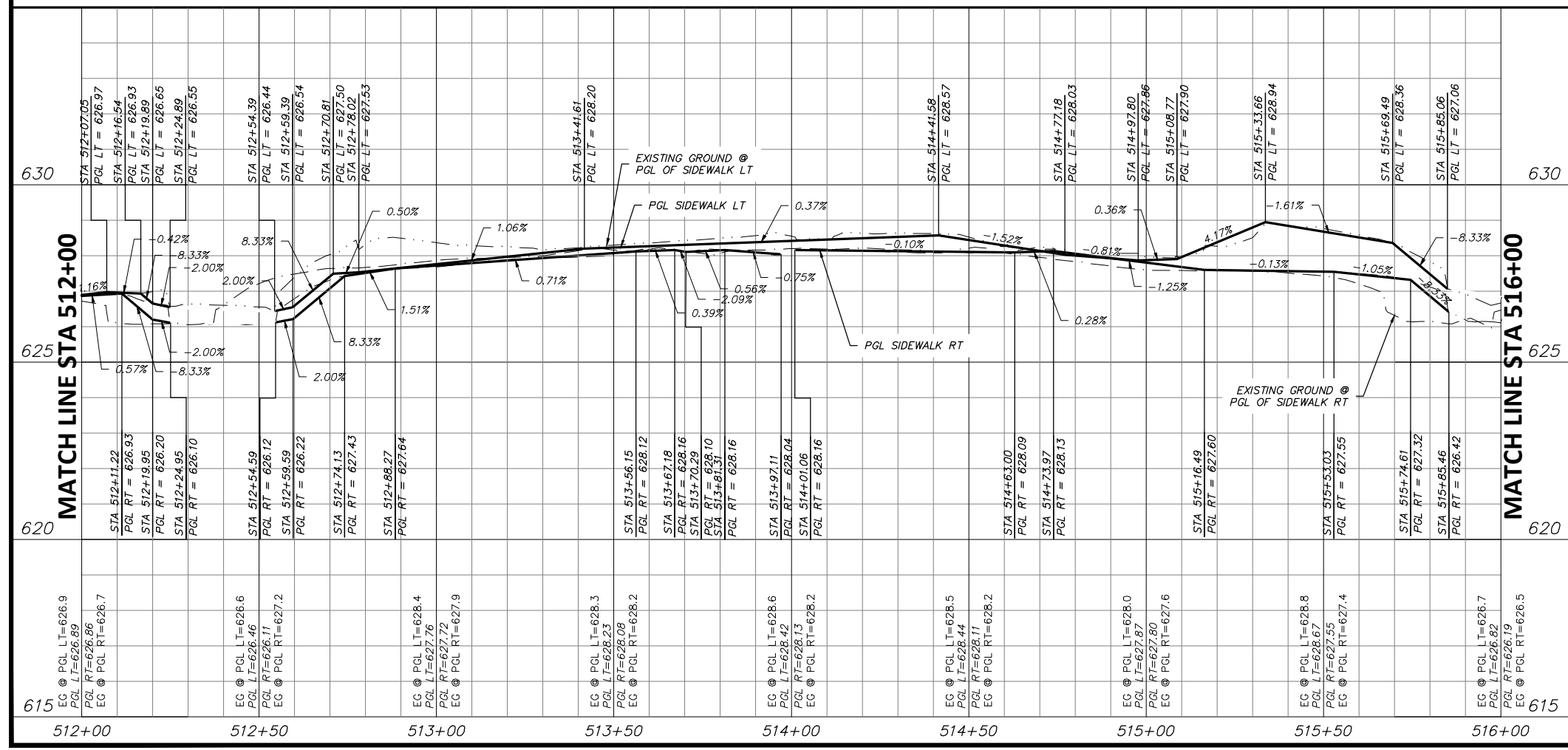

- NOTES:**
- VERTICAL PROFILES PROVIDED FOR GENERAL REFERENCE. CONTRACTOR SHALL LAY VERTICAL GRADE PER THESE PLANS AND AS NECESSARY DUE TO VARYING SITE CONDITIONS AT THE DIRECTION OF THE ENGINEER.
  - NEW SIDEWALK AND RAMPS TO ADHERE TO ALL APPLICABLE ADA, TAS, AND PROWAG REGULATIONS.
  - EXISTING DRIVEWAYS TO REMAIN HAVE 2% OR LESS CROSS SLOPE 48" WIDE OR GREATER AT SIDEWALK CROSSING LOCATION. PROPOSED SIDEWALK TO MEET AND MATCH EXISTING PAVEMENT AT THESE DRIVES.
  - EXISTING METERS & VALVES WITHIN LIMITS OF FINISHED GRADE TO BE ADJUSTED VERTICALLY TO MATCH. METERS & VALVES SHALL NOT BE PARTIALLY LOCATED IN DRIVEWAYS OR SIDEWALKS. A 6" CONCRETE APRON TO BE CONSTRUCTED AROUND THESE STRUCTURES. REFER TO DETAIL, SHEET 17.
  - CONTRACTOR SHALL CONFIRM LOCATION OF ALL EXISTING UTILITIES AND ELEVATIONS PRIOR TO CONSTRUCTION.

DATE	BY	REV	REVISION

**DUNAWAY** 550 Bailey Avenue  
 Suite 400  
 Fort Worth, TX 76107  
 (TX REG #1114)

**FORT WORTH**

PROJ NO. 101264 FILE NO. K-2630

Texas Department of Transportation  
 © 2021

2018 SAFE ROUTES TO SCHOOL IMPROVEMENTS

**RUNNELS STREET  
 PAVING PLAN & PROFILE  
 STA. 512+00.00 TO STA. 516+00.00  
 DIAMOND HILL ELEMENTARY SCHOOL**

FED. RD. DIV. NO.	STATE	PROJECT NO.	HIGHWAY NO.
6	TEXAS	STP 2021(929)TP	VA

STATE DISTRICT	COUNTY	CONTROL NO.	SECTION NO.	JOB NO.	SHEET NO.
FTW	TARRANT	0902	90	082	219

FULL PATH: G:\Production\500\002600\2684\002\Civil\Drawings\Plot Sheets\PLAN & PROFILE  
DH\RUNNELS ST

FILENAME: ROAD-PP-RN.dwg  
PLOTTED BY: LEE MONASTESSE  
PLOTTED WITH: \_DWG TO PDF.PC3

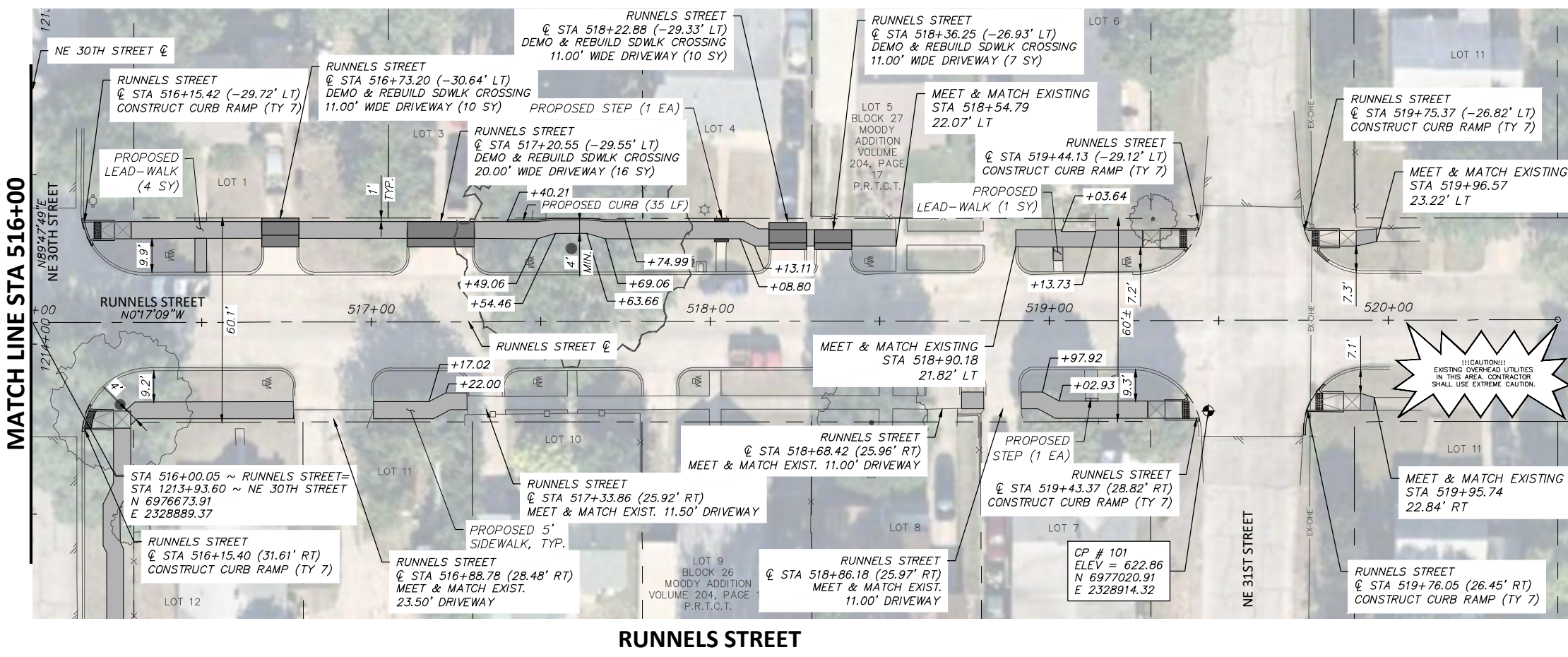

LEGEND	
	PROPOSED 6" CONC. DRIVEWAY PAVEMENT
	PROPOSED 4" SETBACK SIDEWALK (5' WIDE)
	PROPOSED 4" SIDEWALK ADJACENT TO BACK OF CURB (6' WIDE)
	PROPOSED HMAC
	PROPOSED CONC. SIDEWALK (SPECIAL) (RETAIN. WALL) - PLAN
	PROPOSED CONC. SIDEWALK (SPECIAL) (RETAIN. WALL) - PROFILE

**RUNNELS STREET**

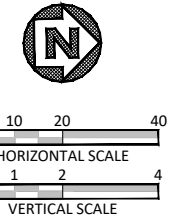
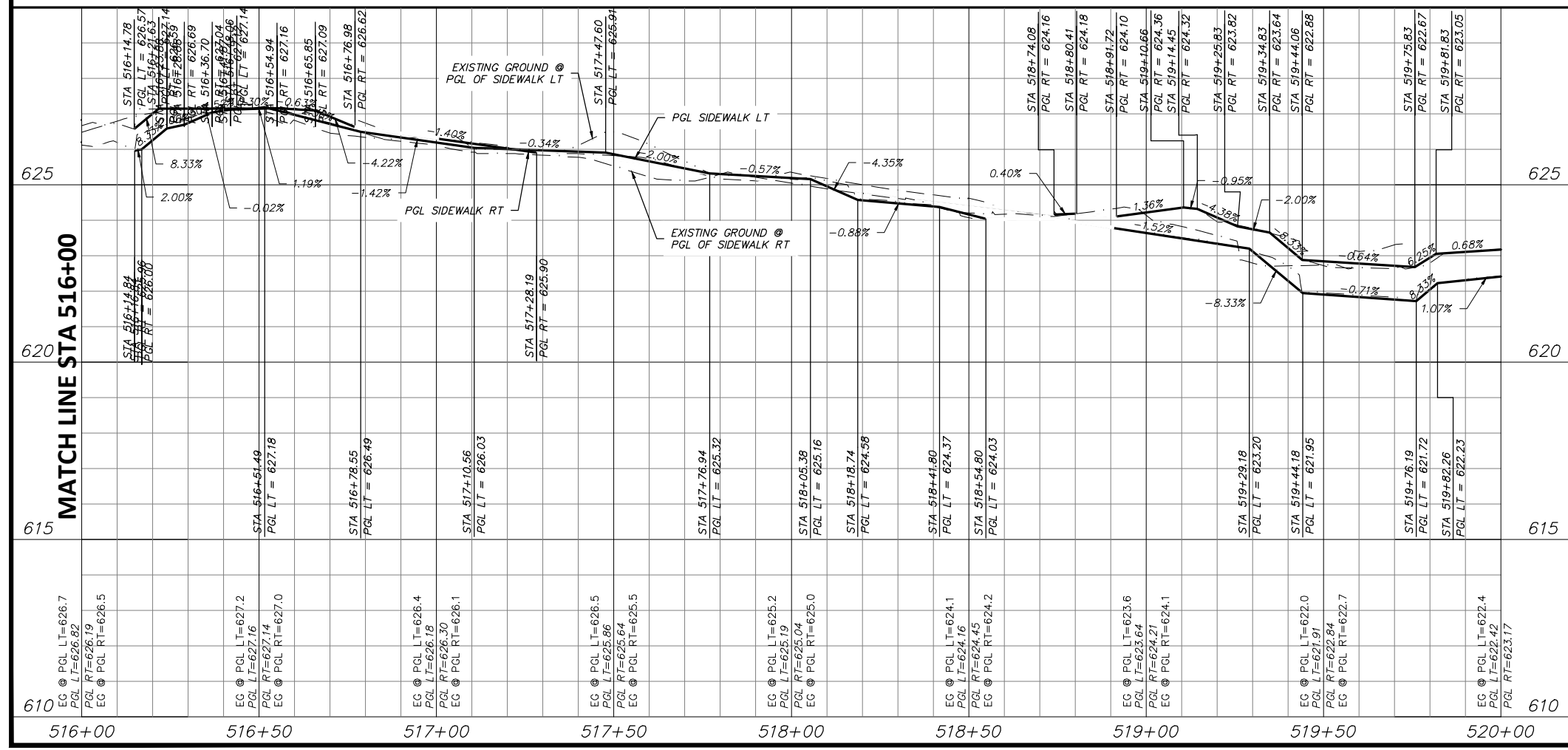

STATE OF TEXAS  
  
 JOSHUA WRIGHT  
 PROJECT ENGINEER  
 6/7/2021  
 DATE

**NOTES:**

- VERTICAL PROFILES PROVIDED FOR GENERAL REFERENCE. CONTRACTOR SHALL LAY VERTICAL GRADE PER THESE PLANS AND AS NECESSARY DUE TO VARYING SITE CONDITIONS AT THE DIRECTION OF THE ENGINEER.
- NEW SIDEWALK AND RAMPS TO ADHERE TO ALL APPLICABLE ADA, TAS, AND PROWAG REGULATIONS.
- EXISTING DRIVEWAYS TO REMAIN HAVE 2% OR LESS CROSS SLOPE 48" WIDE OR GREATER AT SIDEWALK CROSSING LOCATION. PROPOSED SIDEWALK TO MEET AND MATCH EXISTING PAVEMENT AT THESE DRIVES.
- EXISTING METERS & VALVES WITHIN LIMITS OF FINISHED GRADE TO BE ADJUSTED VERTICALLY TO MATCH. METERS & VALVES SHALL NOT BE PARTIALLY LOCATED IN DRIVEWAYS OR SIDEWALKS. A 6" CONCRETE APRON TO BE CONSTRUCTED AROUND THESE STRUCTURES. REFER TO DETAIL, SHEET 17.
- CONTRACTOR SHALL CONFIRM LOCATION OF ALL EXISTING UTILITIES AND ELEVATIONS PRIOR TO CONSTRUCTION.

DATE	BY	REV	REVISION

550 Bailey Avenue  
 Suite 400  
 Fort Worth, TX 76107  
 (TX REG #1114) 817-335-1121

PROJ NO. 101264 FILE NO. K-2630  
 © 2021

**2018 SAFE ROUTES TO SCHOOL IMPROVEMENTS**

**RUNNELS STREET  
 PAVING PLAN & PROFILE  
 STA. 516+00.00 TO STA. 520+50.00  
 DIAMOND HILL ELEMENTARY SCHOOL**

FED. RD. DIV. NO.	STATE	PROJECT NO.	HIGHWAY NO.		
6	TEXAS	STP 2021(929)TP	VA		
STATE DISTRICT	COUNTY	CONTROL NO.	SECTION NO.	JOB NO.	SHEET NO.
FTW	TARRANT	0902	90	082	220

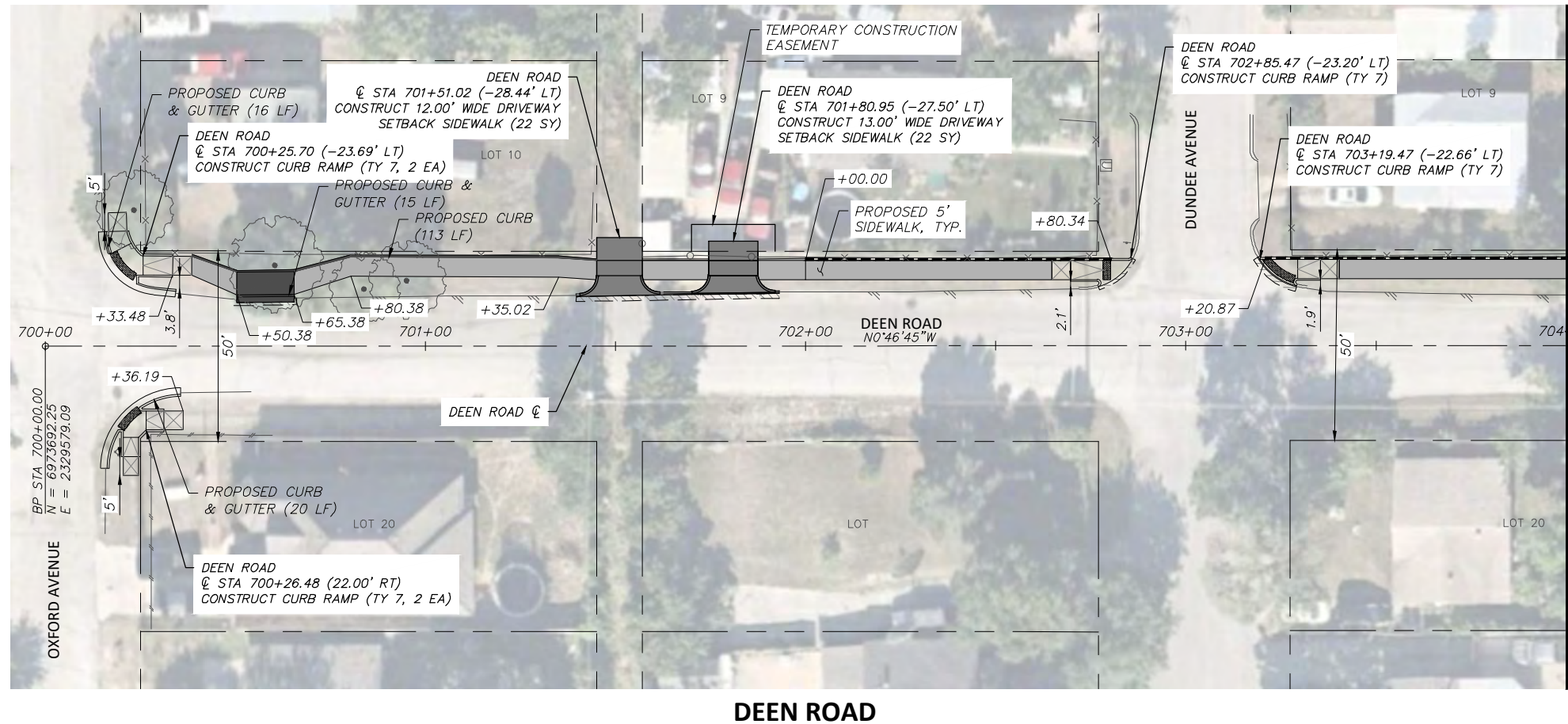

**LEGEND**

	PROPOSED 6" CONC. DRIVEWAY PAVEMENT
	PROPOSED 4" SETBACK SIDEWALK (5' WIDE)
	PROPOSED 4" SIDEWALK ADJACENT TO BACK OF CURB (6' WIDE)
	PROPOSED HMAC
	PROPOSED CONC. SIDEWALK (SPECIAL) (RETAIN. WALL) - PLAN
	PROPOSED CONC. SIDEWALK (SPECIAL) (RETAIN. WALL) - PROFILE

MATCH LINE STA 704+00

**DEEN ROAD**

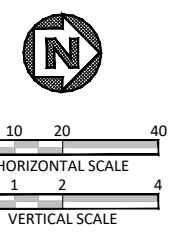
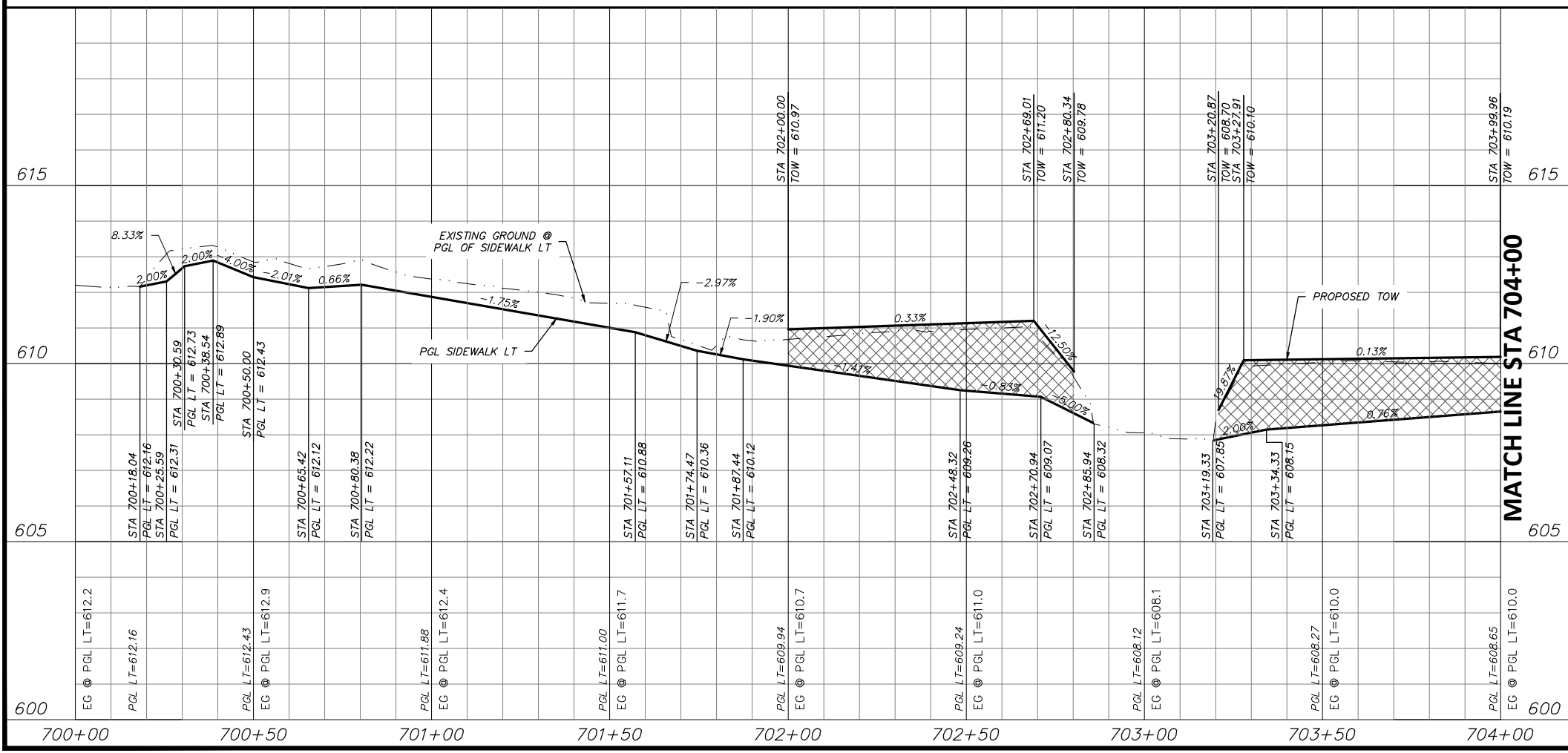

STATE OF TEXAS  
 JOSHUA WRIGHT  
 LICENSED PROFESSIONAL ENGINEER  
 125733  
 PROJECT ENGINEER  
 7/8/2021  
 DATE

- NOTES:**
- VERTICAL PROFILES PROVIDED FOR GENERAL REFERENCE. CONTRACTOR SHALL LAY VERTICAL GRADE PER THESE PLANS AND AS NECESSARY DUE TO VARYING SITE CONDITIONS AT THE DIRECTION OF THE ENGINEER.
  - NEW SIDEWALK AND RAMPS TO ADHERE TO ALL APPLICABLE ADA, TAS, AND PROWAG REGULATIONS.
  - EXISTING DRIVEWAYS TO REMAIN HAVE 2% OR LESS CROSS SLOPE 48" WIDE OR GREATER AT SIDEWALK CROSSING LOCATION. PROPOSED SIDEWALK TO MEET AND MATCH EXISTING PAVEMENT AT THESE DRIVES.
  - EXISTING METERS & VALVES WITHIN LIMITS OF FINISHED GRADE TO BE ADJUSTED VERTICALLY TO MATCH. METERS & VALVES SHALL NOT BE PARTIALLY LOCATED IN DRIVEWAYS OR SIDEWALKS. A 6" CONCRETE APRON TO BE CONSTRUCTED AROUND THESE STRUCTURES. REFER TO DETAIL, SHEET 17.
  - CONTRACTOR SHALL CONFIRM LOCATION OF ALL EXISTING UTILITIES AND ELEVATIONS PRIOR TO CONSTRUCTION.

DATE	BY	REV	REVISION

**DUNAWAY** 550 Bailey Avenue  
 Suite 400  
 Fort Worth, TX 76107  
 (TX REG #1114) 817-335-1121

**FORT WORTH**

PROJ NO. 101264 FILE NO. K-2630

Texas Department of Transportation  
 © 2021

2018 SAFE ROUTES TO SCHOOL IMPROVEMENTS

**DEEN ROAD  
 PAVING PLAN & PROFILE  
 STA. 700+00.00 TO STA. 704+00.00  
 DIAMOND HILL ELEMENTARY SCHOOL**

FED. RD. DIV. NO.	STATE	PROJECT NO.	HIGHWAY NO.
6	TEXAS	STP 2021(929)TP	VA
STATE DISTRICT	COUNTY	CONTROL NO.	SECTION NO.
FTW	TARRANT	0902	90
			JOB NO.
			082
			SHEET NO.
			221