

FULL PATH: G:\Production\500\002600\2684\002\Civil\Drawings\Plot Sheets\PLAN & PROFILE DH\DEEN RD

FILENAME: ROAD-PP-DN.dwg
 PLOTTED BY: LEE MONASTESSE
 PLOTTED WITH: _DWG TO PDF.PC3

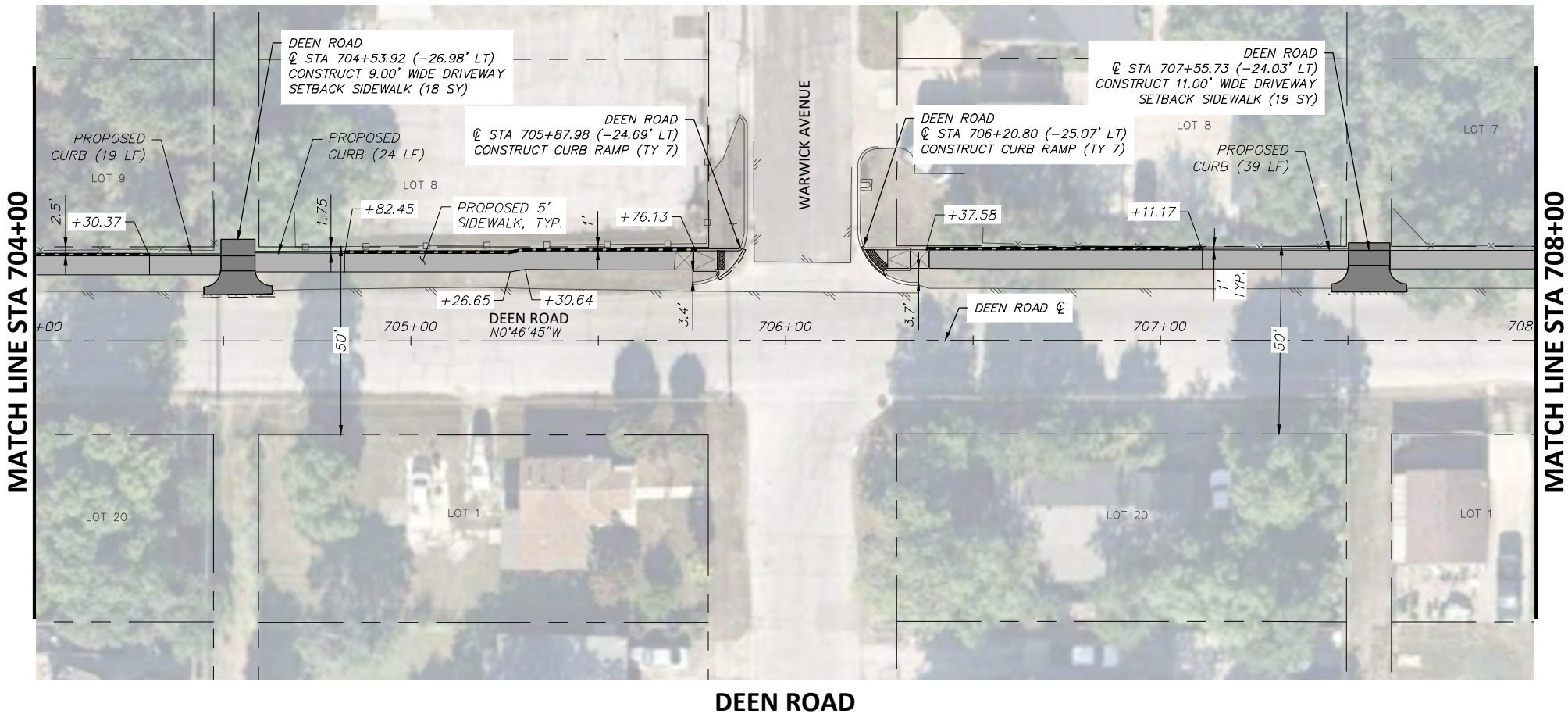

LEGEND

	PROPOSED 6" CONC. DRIVEWAY PAVEMENT
	PROPOSED 4" SETBACK SIDEWALK (5' WIDE)
	PROPOSED 4" SIDEWALK ADJACENT TO BACK OF CURB (6' WIDE)
	PROPOSED HMAC
	PROPOSED CONC. SIDEWALK (SPECIAL) (RETAIN. WALL) - PLAN
	PROPOSED CONC. SIDEWALK (SPECIAL) (RETAIN. WALL) - PROFILE

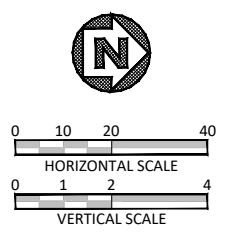
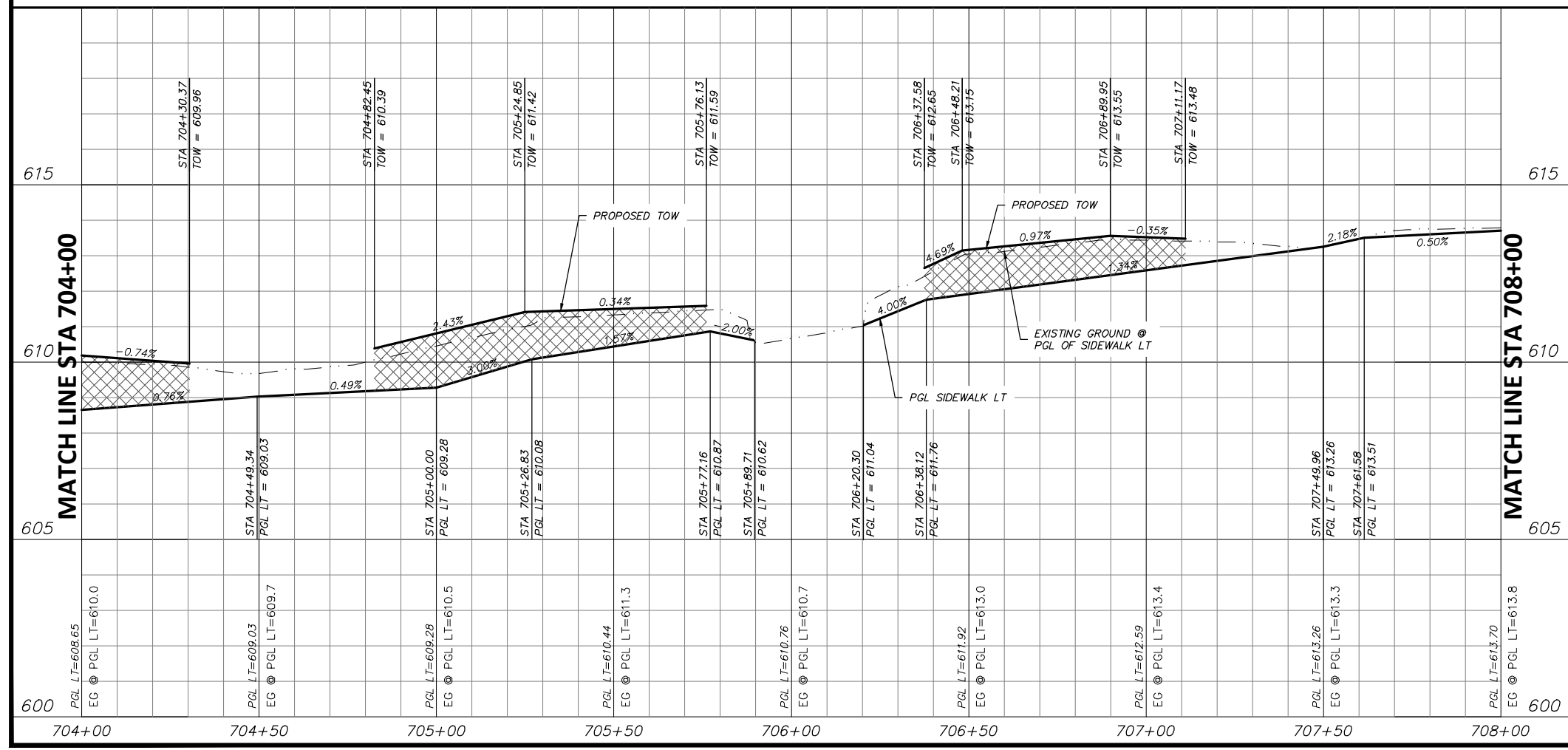

STATE OF TEXAS
 JOSHUA WRIGHT
 LICENSED PROFESSIONAL ENGINEER
 125733
 PROJECT ENGINEER
 7/8/2021
 DATE

- NOTES:
- VERTICAL PROFILES PROVIDED FOR GENERAL REFERENCE. CONTRACTOR SHALL LAY VERTICAL GRADE PER THESE PLANS AND AS NECESSARY DUE TO VARYING SITE CONDITIONS AT THE DIRECTION OF THE ENGINEER.
 - NEW SIDEWALK AND RAMPS TO ADHERE TO ALL APPLICABLE ADA, TAS, AND PROWAG REGULATIONS.
 - EXISTING DRIVEWAYS TO REMAIN HAVE 2% OR LESS CROSS SLOPE 48" WIDE OR GREATER AT SIDEWALK CROSSING LOCATION. PROPOSED SIDEWALK TO MEET AND MATCH EXISTING PAVEMENT AT THESE DRIVES.
 - EXISTING METERS & VALVES WITHIN LIMITS OF FINISHED GRADE TO BE ADJUSTED VERTICALLY TO MATCH. METERS & VALVES SHALL NOT BE PARTIALLY LOCATED IN DRIVEWAYS OR SIDEWALKS. A 6" CONCRETE APRON TO BE CONSTRUCTED AROUND THESE STRUCTURES. REFER TO DETAIL, SHEET 17.
 - CONTRACTOR SHALL CONFIRM LOCATION OF ALL EXISTING UTILITIES AND ELEVATIONS PRIOR TO CONSTRUCTION.

DATE	BY	REV	REVISION

DUNAWAY 550 Bailey Avenue
 Suite 400
 Fort Worth, TX 76107
 (TX REG #114) 817-335-1121

FORT WORTH

PROJ NO. 101264 FILE NO. K-2630

Texas Department of Transportation
 © 2021

2018 SAFE ROUTES TO SCHOOL IMPROVEMENTS

**DEEN ROAD
 PAVING PLAN & PROFILE
 STA. 704+00.00 TO STA. 708+00.00
 DIAMOND HILL ELEMENTARY SCHOOL**

FED. RD. DIV. NO.	STATE	PROJECT NO.	HIGHWAY NO.
6	TEXAS	STP 2021(929)TP	VA
STATE DISTRICT	COUNTY	CONTROL NO.	SECTION NO.
FTW	TARRANT	0902	90
			JOB NO.
			082
			SHEET NO.
			222

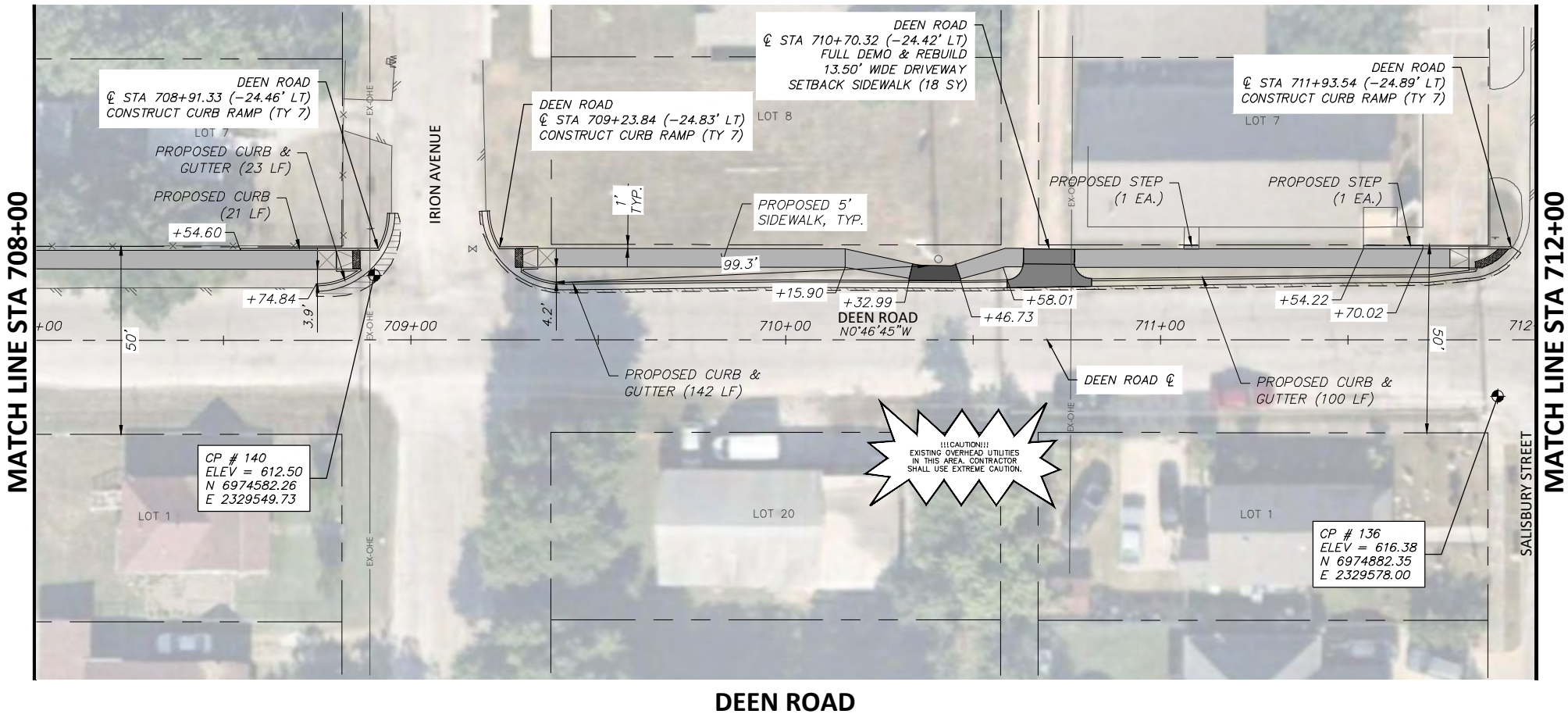

LEGEND

	PROPOSED 6" CONC. DRIVEWAY PAVEMENT
	PROPOSED 4" SETBACK SIDEWALK (5' WIDE)
	PROPOSED 4" SIDEWALK ADJACENT TO BACK OF CURB (6' WIDE)
	PROPOSED HMA
	PROPOSED CONC. SIDEWALK (SPECIAL) (RETAIN. WALL) - PLAN
	PROPOSED CONC. SIDEWALK (SPECIAL) (RETAIN. WALL) - PROFILE

DEEN ROAD

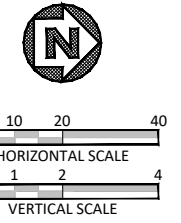
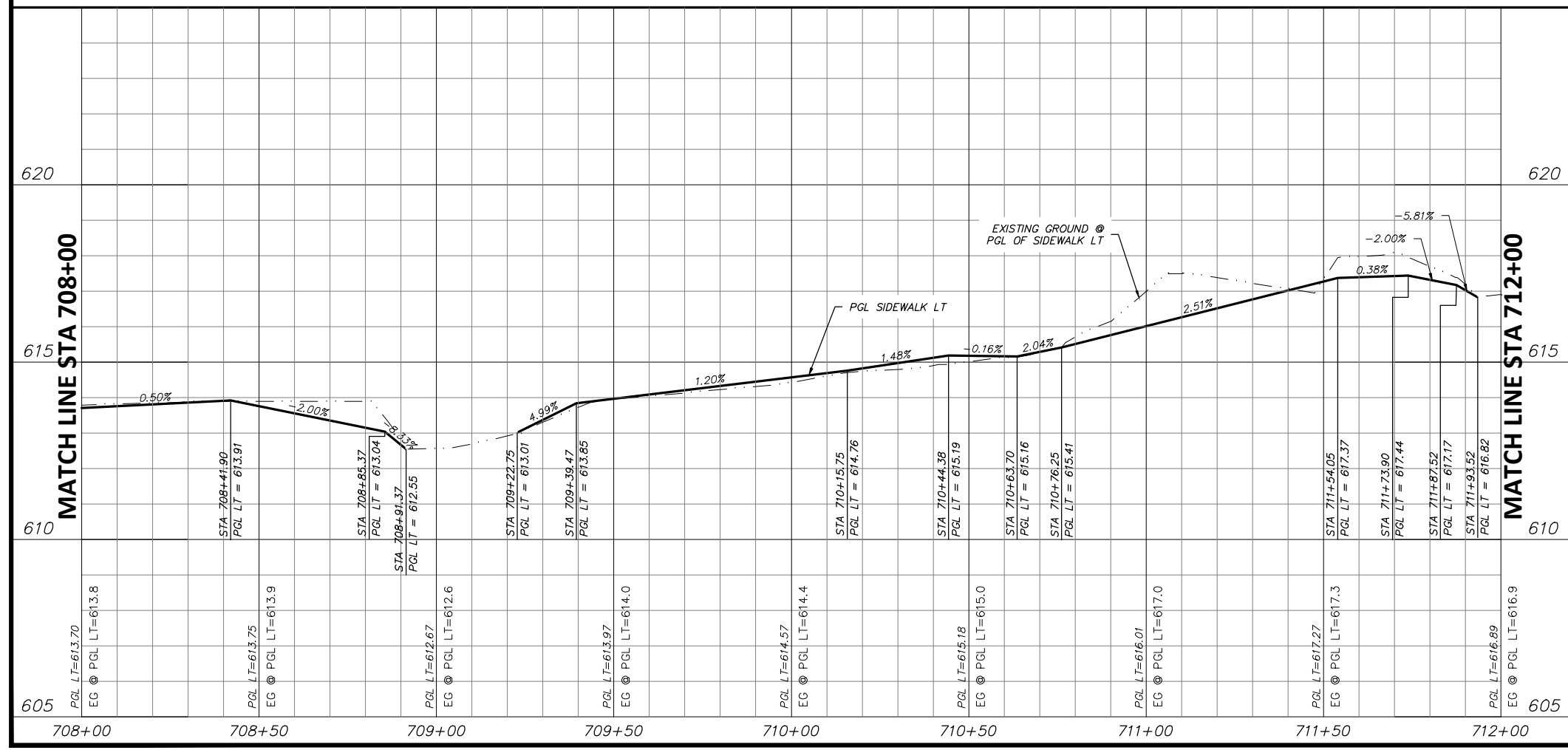

STATE OF TEXAS
 JOSHUA WRIGHT
 125733
 LICENSED PROFESSIONAL ENGINEER
 PROJECT ENGINEER
 7/8/2021
 DATE

NOTES:

- VERTICAL PROFILES PROVIDED FOR GENERAL REFERENCE. CONTRACTOR SHALL LAY VERTICAL GRADE PER THESE PLANS AND AS NECESSARY DUE TO VARYING SITE CONDITIONS AT THE DIRECTION OF THE ENGINEER.
- NEW SIDEWALK AND RAMPS TO ADHERE TO ALL APPLICABLE ADA, TAS, AND PROWAG REGULATIONS.
- EXISTING DRIVEWAYS TO REMAIN HAVE 2% OR LESS CROSS SLOPE 48" WIDE OR GREATER AT SIDEWALK CROSSING LOCATION. PROPOSED SIDEWALK TO MEET AND MATCH EXISTING PAVEMENT AT THESE DRIVES.
- EXISTING METERS & VALVES WITHIN LIMITS OF FINISHED GRADE TO BE ADJUSTED VERTICALLY TO MATCH. METERS & VALVES SHALL NOT BE PARTIALLY LOCATED IN DRIVEWAYS OR SIDEWALKS. A 6" CONCRETE APRON TO BE CONSTRUCTED AROUND THESE STRUCTURES. REFER TO DETAIL, SHEET 17.
- CONTRACTOR SHALL CONFIRM LOCATION OF ALL EXISTING UTILITIES AND ELEVATIONS PRIOR TO CONSTRUCTION.

DATE	BY	REV	REVISION

DUNAWAY 550 Bailey Avenue
 Suite 400
 Fort Worth, TX 76107
 817-335-1121
 (TX REG #1114)

FORT WORTH

PROJ NO. 101264 FILE NO. K-2630

Texas Department of Transportation
 © 2021

2018 SAFE ROUTES TO SCHOOL IMPROVEMENTS

**DEEN ROAD
 PAVING PLAN & PROFILE
 STA. 708+00.00 TO STA. 712+00.00
 DIAMOND HILL ELEMENTARY SCHOOL**

FED. RD. DIV. NO.	STATE	PROJECT NO.	HIGHWAY NO.
6	TEXAS	STP 2021(929)TP	VA
STATE DISTRICT	COUNTY	CONTROL NO.	SECTION NO.
FTW	TARRANT	0902	90
			JOB NO.
			082
			SHEET NO.
			223

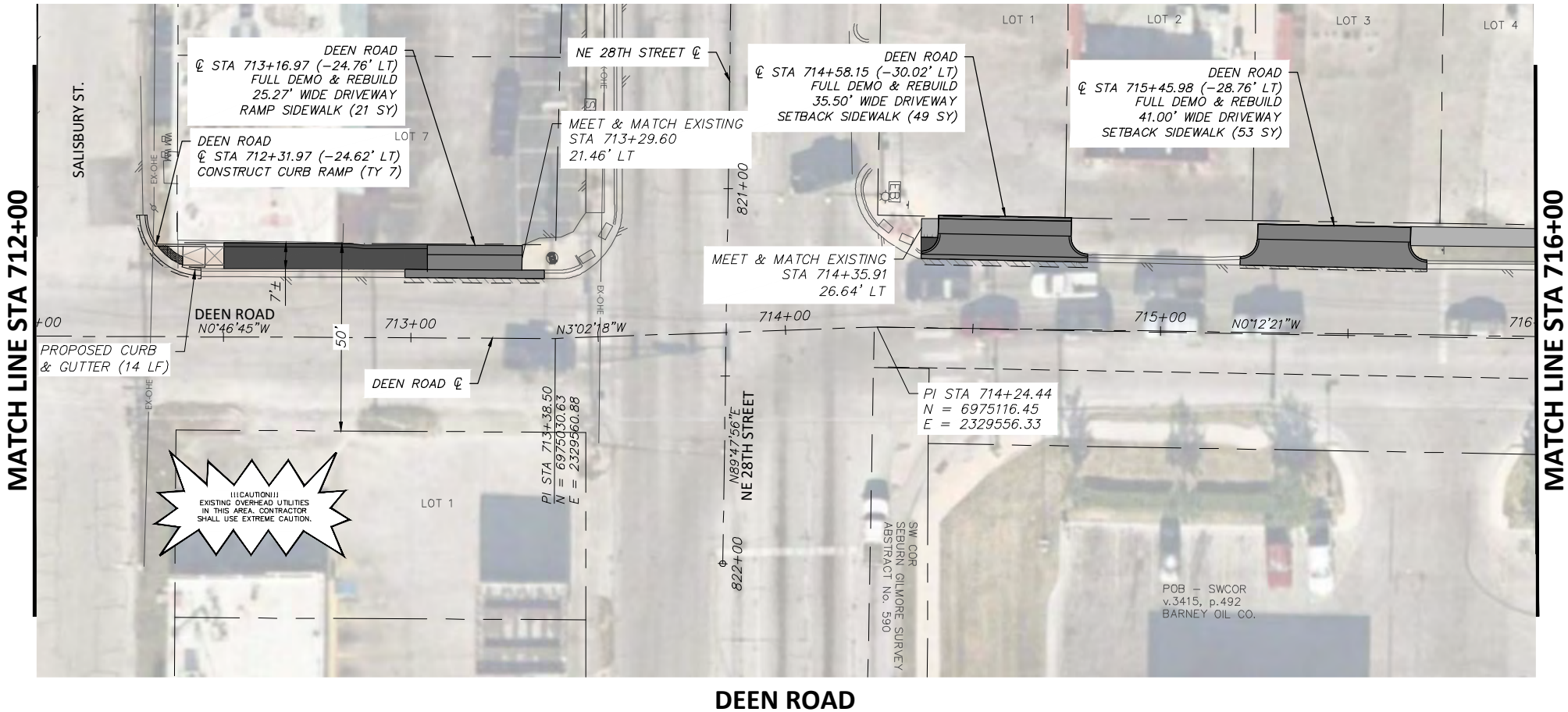

LEGEND

	PROPOSED 6" CONC. DRIVEWAY PAVEMENT
	PROPOSED 4" SETBACK SIDEWALK (5' WIDE)
	PROPOSED 4" SIDEWALK ADJACENT TO BACK OF CURB (6' WIDE)
	PROPOSED HMAc
	PROPOSED CONC. SIDEWALK (SPECIAL) (RETAIN. WALL) - PLAN
	PROPOSED CONC. SIDEWALK (SPECIAL) (RETAIN. WALL) - PROFILE

DEEN ROAD

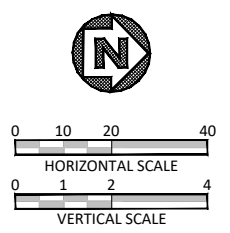
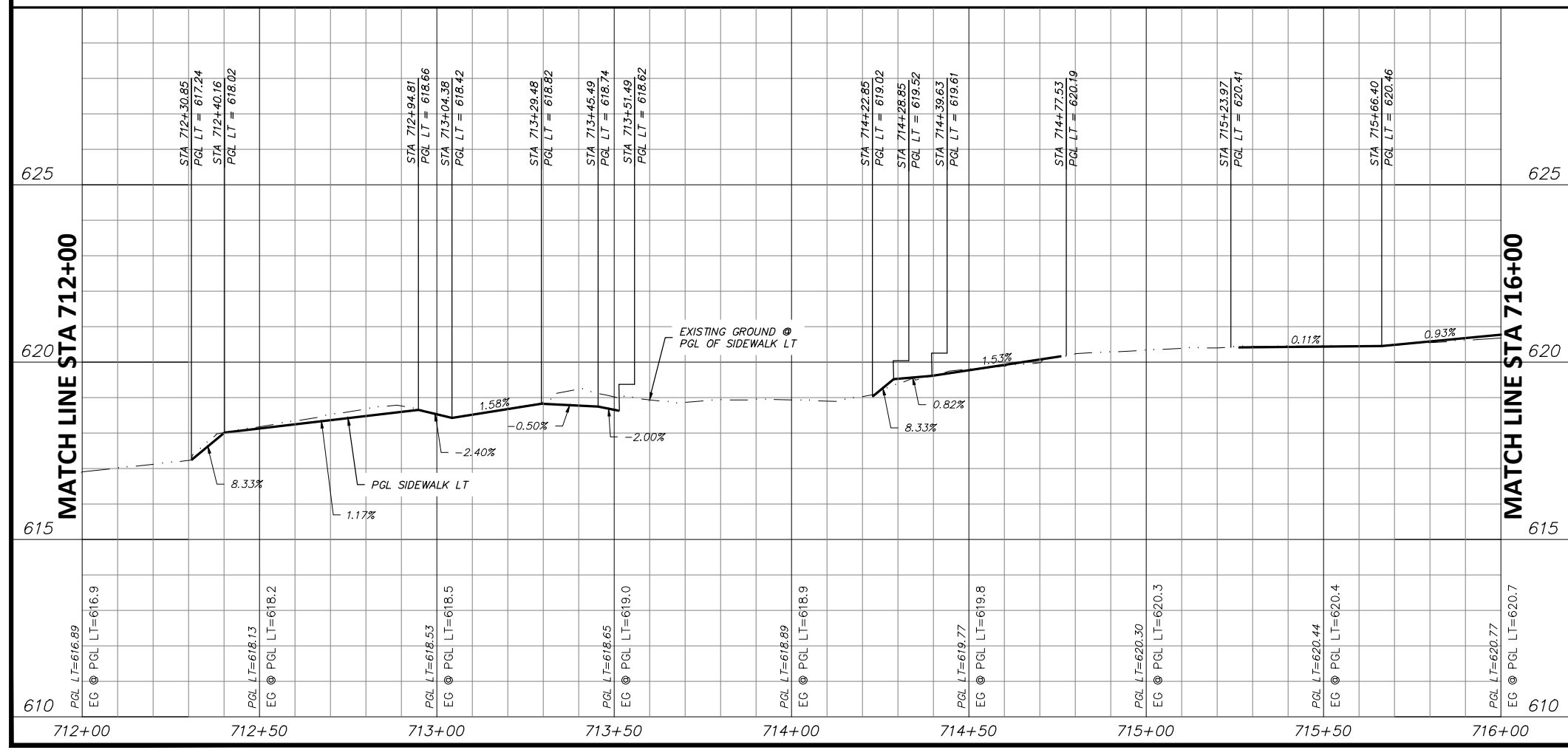

STATE OF TEXAS
 JOSHUA WRIGHT
 LICENSED PROFESSIONAL ENGINEER
 125733
 PROJECT ENGINEER
 7/8/2021
 DATE

- NOTES:**
- VERTICAL PROFILES PROVIDED FOR GENERAL REFERENCE. CONTRACTOR SHALL LAY VERTICAL GRADE PER THESE PLANS AND AS NECESSARY DUE TO VARYING SITE CONDITIONS AT THE DIRECTION OF THE ENGINEER.
 - NEW SIDEWALK AND RAMPS TO ADHERE TO ALL APPLICABLE ADA, TAS, AND PROWAG REGULATIONS.
 - EXISTING DRIVEWAYS TO REMAIN HAVE 2% OR LESS CROSS SLOPE 48" WIDE OR GREATER AT SIDEWALK CROSSING LOCATION. PROPOSED SIDEWALK TO MEET AND MATCH EXISTING PAVEMENT AT THESE DRIVES.
 - EXISTING METERS & VALVES WITHIN LIMITS OF FINISHED GRADE TO BE ADJUSTED VERTICALLY TO MATCH. METERS & VALVES SHALL NOT BE PARTIALLY LOCATED IN DRIVEWAYS OR SIDEWALKS. A 6" CONCRETE APRON TO BE CONSTRUCTED AROUND THESE STRUCTURES. REFER TO DETAIL, SHEET 17.
 - CONTRACTOR SHALL CONFIRM LOCATION OF ALL EXISTING UTILITIES AND ELEVATIONS PRIOR TO CONSTRUCTION.

DATE	BY	REV	REVISION

DUNAWAY 550 Bailey Avenue
 Suite 400
 Fort Worth, TX 76107
 817-335-1121
 (TX REG #1114)

FORT WORTH

PROJ NO. 101264 FILE NO. K-2630

Texas Department of Transportation
 © 2021

2018 SAFE ROUTES TO SCHOOL IMPROVEMENTS

**DEEN ROAD
 PAVING PLAN & PROFILE
 STA. 712+00.00 TO STA. 716+00.00
 DIAMOND HILL ELEMENTARY SCHOOL**

FED. RD. DIV. NO.	STATE	PROJECT NO.	HIGHWAY NO.
6	TEXAS	STP 2021(929)TP	VA
STATE DISTRICT	COUNTY	CONTROL NO.	SECTION NO.
FTW	TARRANT	0902	90
			JOB NO.
			082
			SHEET NO.
			224

FILENAME: ROAD-PP-DN.dwg
 PLOTTED BY: LEE MONASTESSE
 PLOTTED WITH: _DWG TO PDF.PC3

DEEN ROAD
 STA 716+00 TO STA 720+00

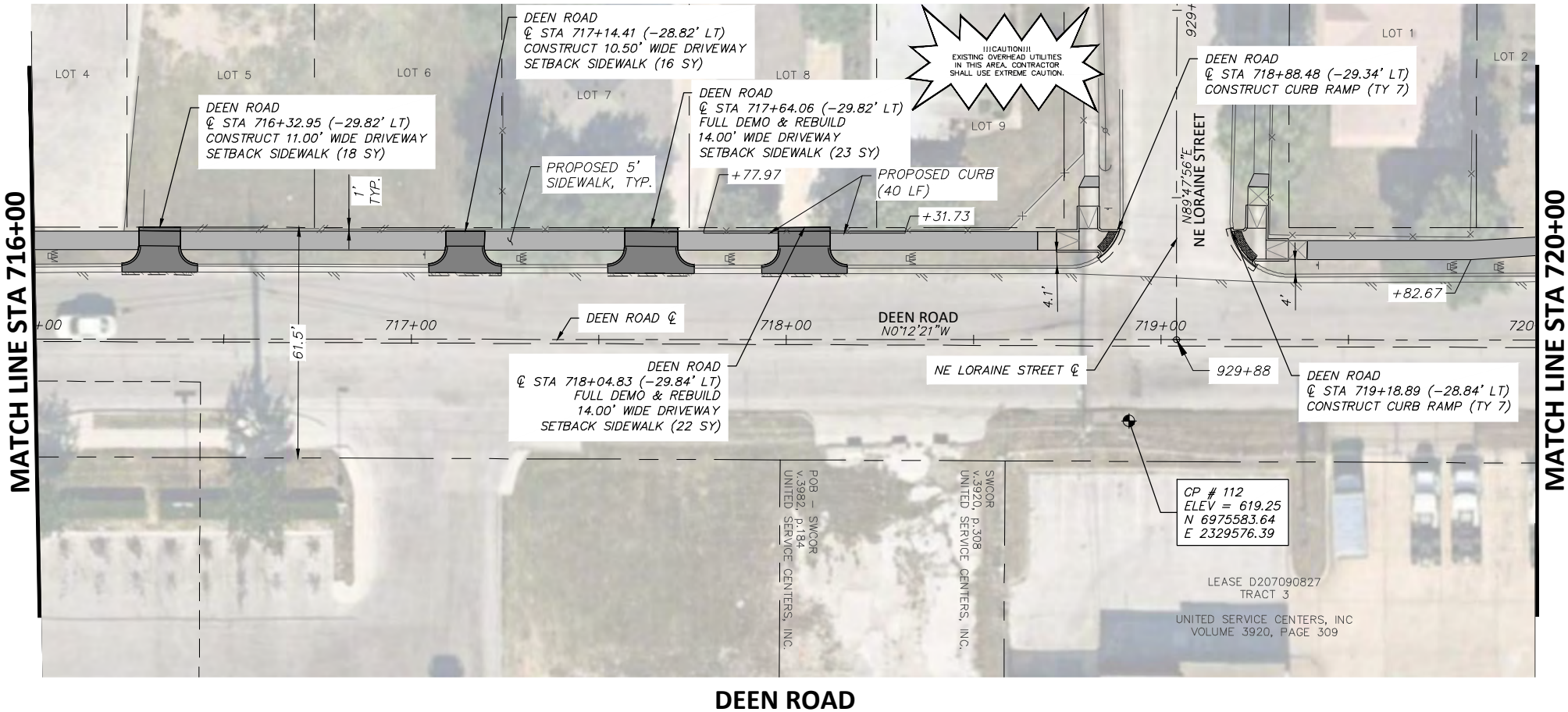

LEGEND

	PROPOSED 6" CONC. DRIVEWAY PAVEMENT
	PROPOSED 4" SETBACK SIDEWALK (5' WIDE)
	PROPOSED 4" SIDEWALK ADJACENT TO BACK OF CURB (6' WIDE)
	PROPOSED HMAC
	PROPOSED CONC. SIDEWALK (SPECIAL) (RETAIN. WALL) - PLAN
	PROPOSED CONC. SIDEWALK (SPECIAL) (RETAIN. WALL) - PROFILE

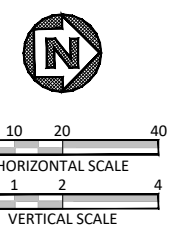
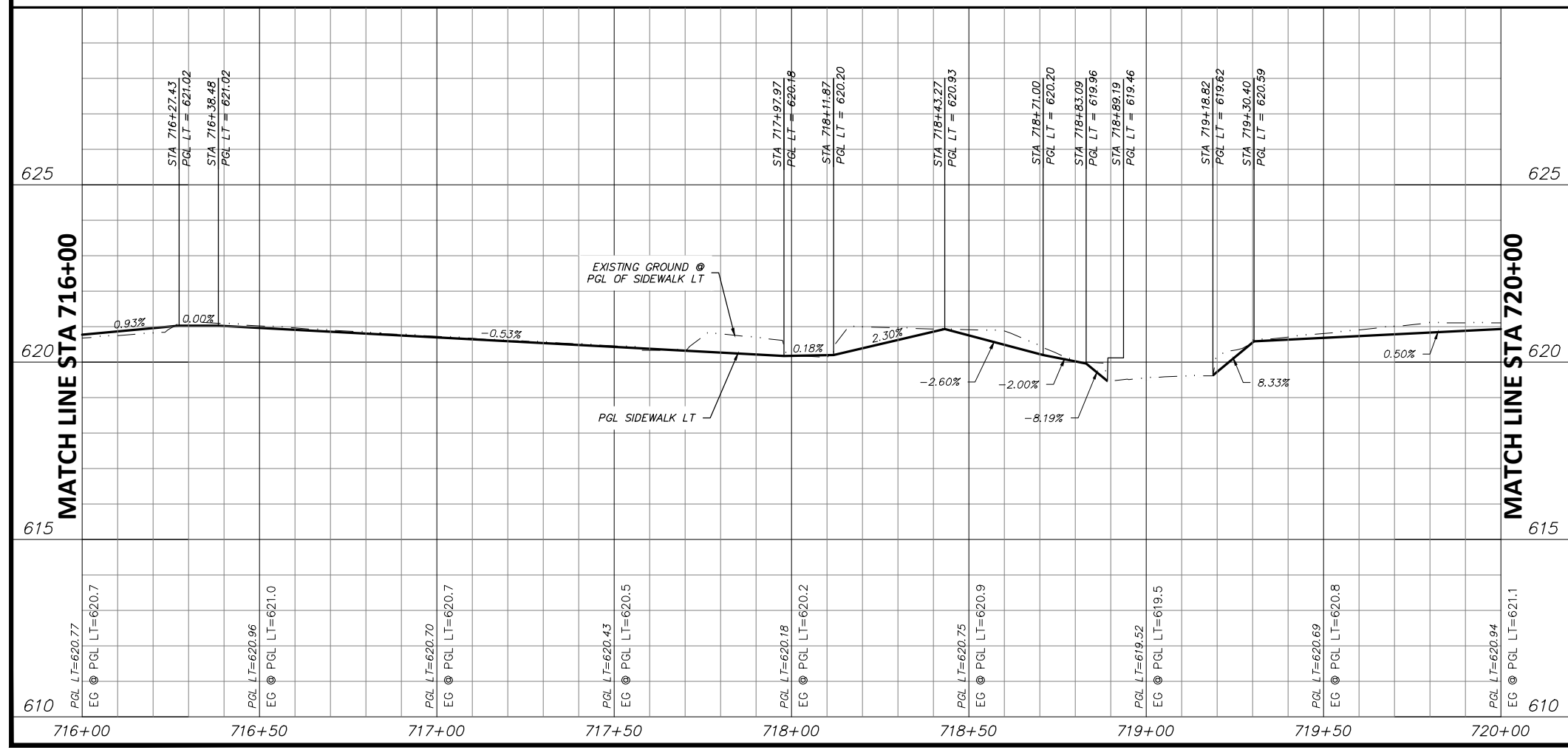

STATE OF TEXAS
 JOSHUA WRIGHT
 LICENSED PROFESSIONAL ENGINEER
 125733
 PROJECT ENGINEER
 7/8/2021
 DATE

- NOTES:**
- VERTICAL PROFILES PROVIDED FOR GENERAL REFERENCE. CONTRACTOR SHALL LAY VERTICAL GRADE PER THESE PLANS AND AS NECESSARY DUE TO VARYING SITE CONDITIONS AT THE DIRECTION OF THE ENGINEER.
 - NEW SIDEWALK AND RAMPS TO ADHERE TO ALL APPLICABLE ADA, TAS, AND PROWAG REGULATIONS.
 - EXISTING DRIVEWAYS TO REMAIN HAVE 2% OR LESS CROSS SLOPE 48" WIDE OR GREATER AT SIDEWALK CROSSING LOCATION. PROPOSED SIDEWALK TO MEET AND MATCH EXISTING PAVEMENT AT THESE DRIVES.
 - EXISTING METERS & VALVES WITHIN LIMITS OF FINISHED GRADE TO BE ADJUSTED VERTICALLY TO MATCH METERS & VALVES SHALL NOT BE PARTIALLY LOCATED IN DRIVEWAYS OR SIDEWALKS. A 6" CONCRETE APRON TO BE CONSTRUCTED AROUND THESE STRUCTURES. REFER TO DETAIL, SHEET 17.
 - CONTRACTOR SHALL CONFIRM LOCATION OF ALL EXISTING UTILITIES AND ELEVATIONS PRIOR TO CONSTRUCTION.

DATE	BY	REV	REVISION

DUNAWAY 550 Bailey Avenue
 Suite 400
 Fort Worth, TX 76107
 817-335-1121
 (TX REG #1114)

FORT WORTH

PROJ NO. 101264 FILE NO. K-2630

Texas Department of Transportation
 © 2021

2018 SAFE ROUTES TO SCHOOL IMPROVEMENTS

**DEEN ROAD
 PAVING PLAN & PROFILE
 STA. 716+00.00 TO STA. 720+00.00
 DIAMOND HILL ELEMENTARY SCHOOL**

FED. RD. DIV. NO.	STATE	PROJECT NO.	HIGHWAY NO.
6	TEXAS	STP 2021(929)TP	VA
STATE DISTRICT	COUNTY	CONTROL NO.	SECTION NO.
FTW	TARRANT	0902	90
			JOB NO.
			082
			SHEET NO.
			225

FILENAME: ROAD-PP-DN.dwg
 PLOTTED BY: LEE MONASTESSE
 PLOTTED WITH: _DWG TO PDF.PC3

DEEN ROAD
 STA. 720+00.00 TO STA. 724+00.00
 DIAMOND HILL ELEMENTARY SCHOOL

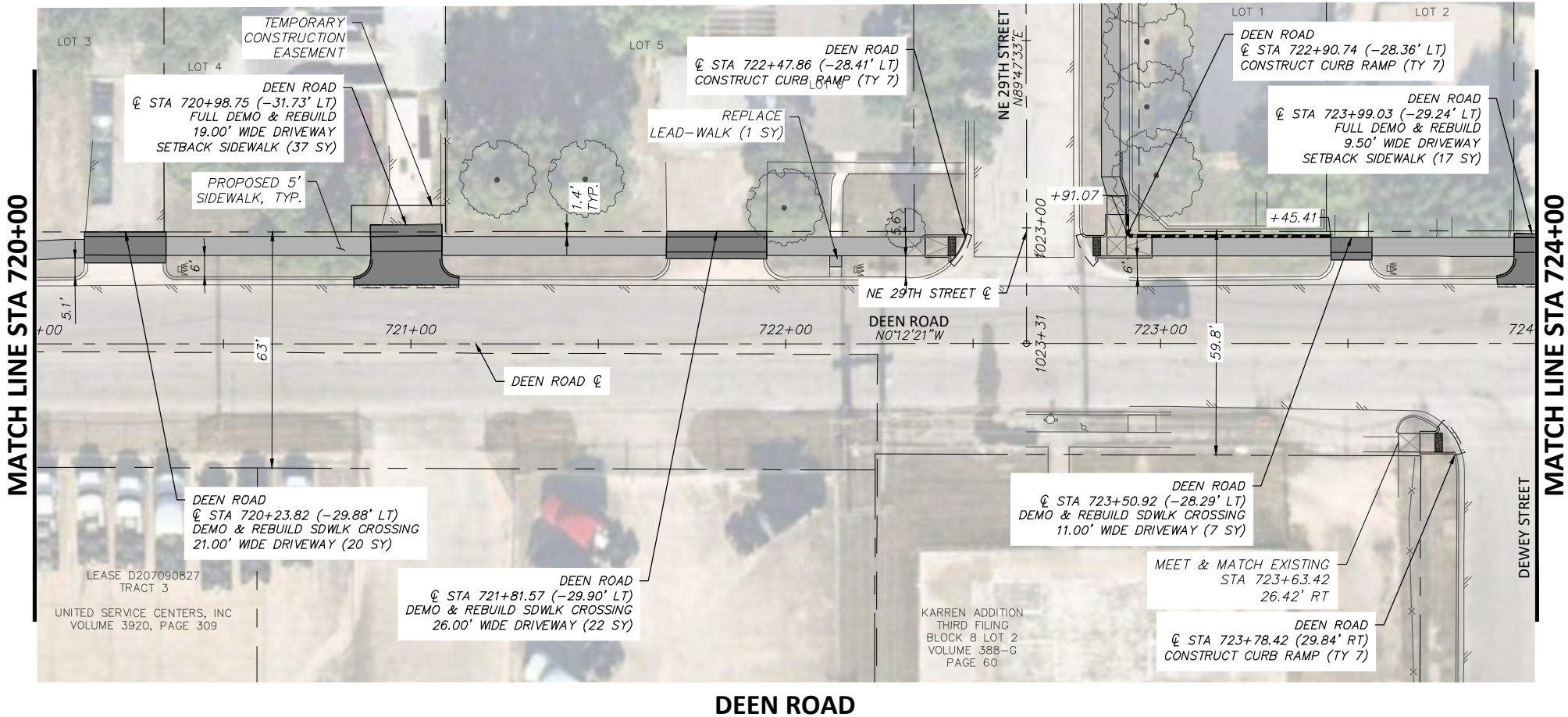

LEGEND

	PROPOSED 6" CONC. DRIVEWAY PAVEMENT
	PROPOSED 4" SETBACK SIDEWALK (5' WIDE)
	PROPOSED 4" SIDEWALK ADJACENT TO BACK OF CURB (6' WIDE)
	PROPOSED HMAC
	PROPOSED CONC. SIDEWALK (SPECIAL) (RETAIN. WALL) - PLAN
	PROPOSED CONC. SIDEWALK (SPECIAL) (RETAIN. WALL) - PROFILE

DEEN ROAD

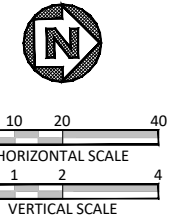
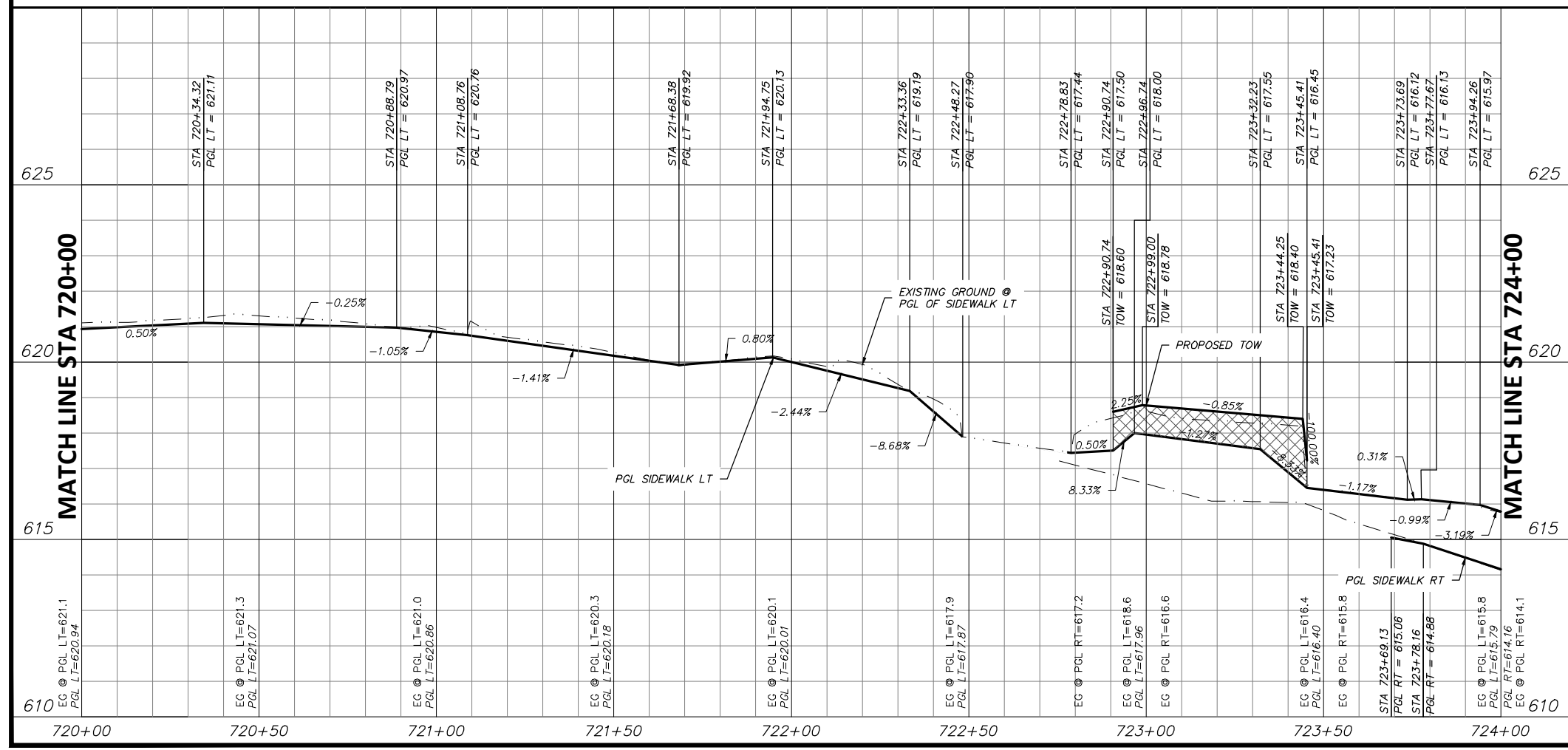

STATE OF TEXAS
 JOSHUA WRIGHT
 LICENSED PROFESSIONAL ENGINEER
 125733
 PROJECT ENGINEER
 7/8/2021
 DATE

- NOTES:**
- VERTICAL PROFILES PROVIDED FOR GENERAL REFERENCE. CONTRACTOR SHALL LAY VERTICAL GRADE PER THESE PLANS AND AS NECESSARY DUE TO VARYING SITE CONDITIONS AT THE DIRECTION OF THE ENGINEER.
 - NEW SIDEWALK AND RAMPS TO ADHERE TO ALL APPLICABLE ADA, TAS, AND PROWAG REGULATIONS.
 - EXISTING DRIVEWAYS TO REMAIN HAVE 2% OR LESS CROSS SLOPE 48" WIDE OR GREATER AT SIDEWALK CROSSING LOCATION. PROPOSED SIDEWALK TO MEET AND MATCH EXISTING PAVEMENT AT THESE DRIVES.
 - EXISTING METERS & VALVES WITHIN LIMITS OF FINISHED GRADE TO BE ADJUSTED VERTICALLY TO MATCH. METERS & VALVES SHALL NOT BE PARTIALLY LOCATED IN DRIVEWAYS OR SIDEWALKS. A 6" CONCRETE APRON TO BE CONSTRUCTED AROUND THESE STRUCTURES. REFER TO DETAIL, SHEET 17.
 - CONTRACTOR SHALL CONFIRM LOCATION OF ALL EXISTING UTILITIES AND ELEVATIONS PRIOR TO CONSTRUCTION.

DATE	BY	REV	REVISION

DUNAWAY 550 Bailey Avenue
 Suite 400
 Fort Worth, TX 76107
 (TX REG #1114) 817-335-1121

FORT WORTH

PROJ NO. 101264 FILE NO. K-2630

Texas Department of Transportation
 © 2021

2018 SAFE ROUTES TO SCHOOL IMPROVEMENTS

**DEEN ROAD
 PAVING PLAN & PROFILE
 STA. 720+00.00 TO STA. 724+00.00
 DIAMOND HILL ELEMENTARY SCHOOL**

FED. RD. DIV. NO.	STATE	PROJECT NO.	HIGHWAY NO.		
6	TEXAS	STP 2021(929)TP	VA		
STATE DISTRICT	COUNTY	CONTROL NO.	SECTION NO.	JOB NO.	SHEET NO.
FTW	TARRANT	0902	90	082	226

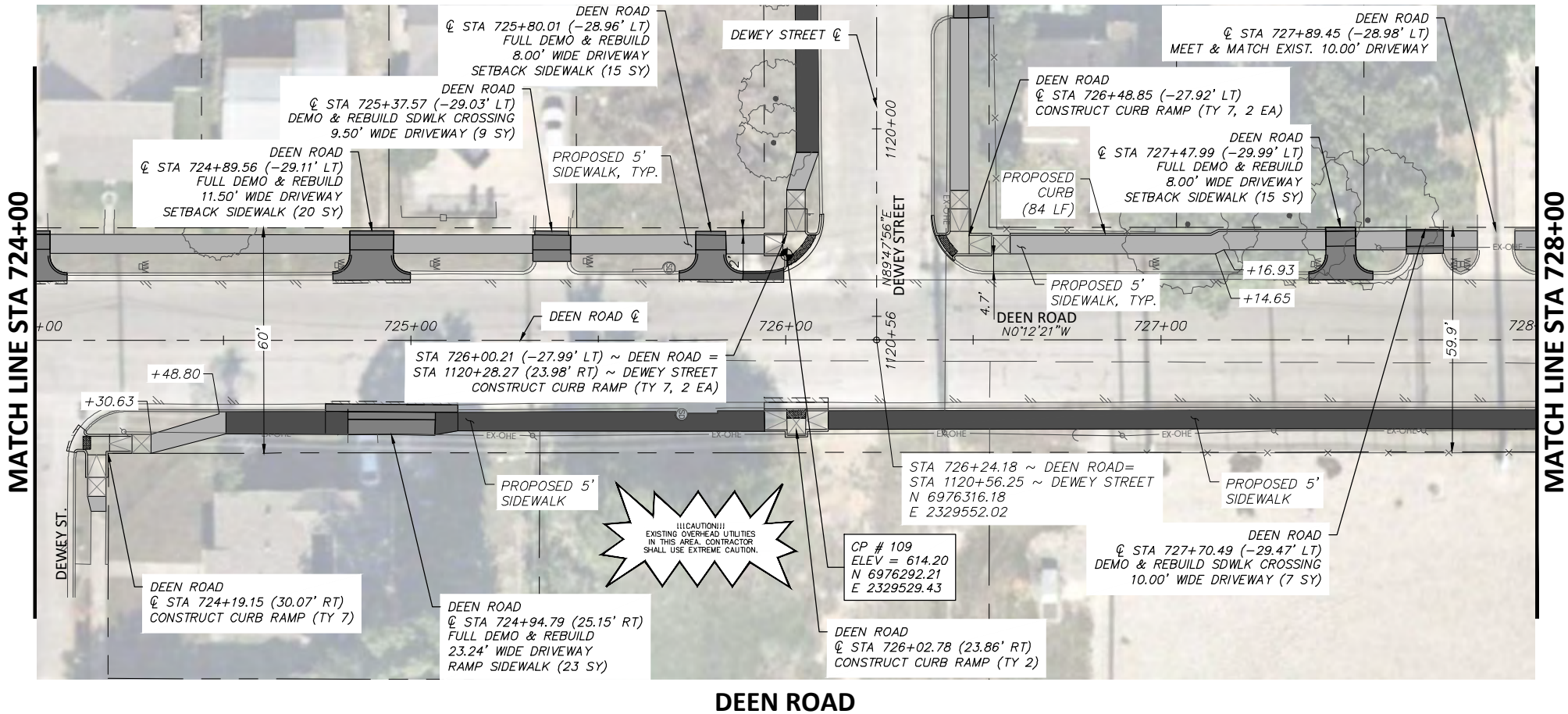

LEGEND

	PROPOSED 6" CONC. DRIVEWAY PAVEMENT
	PROPOSED 4" SETBACK SIDEWALK (5' WIDE)
	PROPOSED 4" SIDEWALK ADJACENT TO BACK OF CURB (6' WIDE)
	PROPOSED HMAC
	PROPOSED CONC. SIDEWALK (SPECIAL) (RETAIN. WALL) - PLAN
	PROPOSED CONC. SIDEWALK (SPECIAL) (RETAIN. WALL) - PROFILE

DEEN ROAD

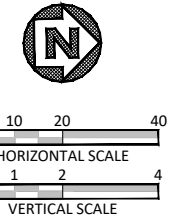
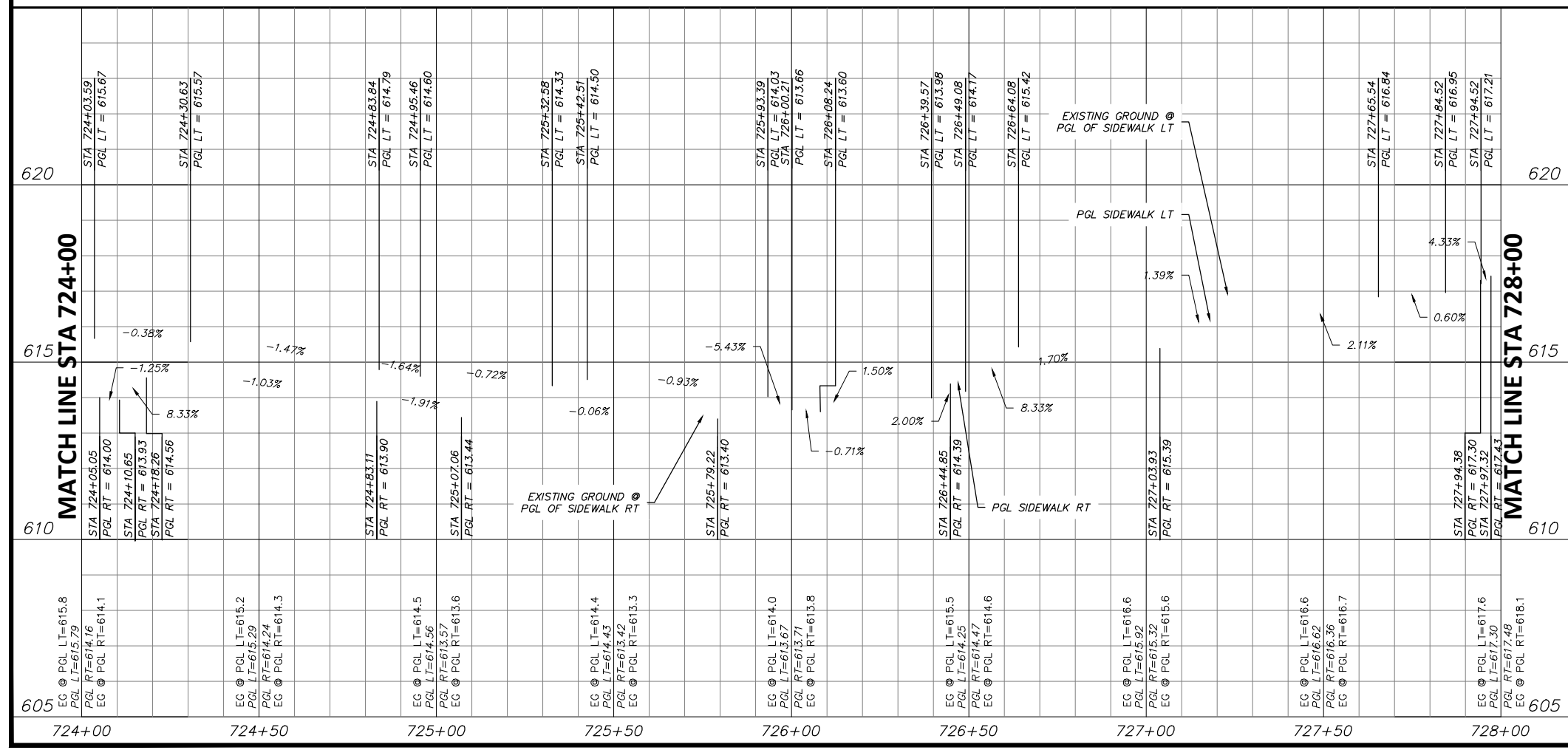

STATE OF TEXAS
 JOSHUA WRIGHT
 LICENSED PROFESSIONAL ENGINEER
 125733
 PROJECT ENGINEER
 7/8/2021
 DATE

- NOTES:**
- VERTICAL PROFILES PROVIDED FOR GENERAL REFERENCE. CONTRACTOR SHALL LAY VERTICAL GRADE PER THESE PLANS AND AS NECESSARY DUE TO VARYING SITE CONDITIONS AT THE DIRECTION OF THE ENGINEER.
 - NEW SIDEWALK AND RAMPS TO ADHERE TO ALL APPLICABLE ADA, TAS, AND PROWAG REGULATIONS.
 - EXISTING DRIVEWAYS TO REMAIN HAVE 2% OR LESS CROSS SLOPE 48" WIDE OR GREATER AT SIDEWALK CROSSING LOCATION. PROPOSED SIDEWALK TO MEET AND MATCH EXISTING PAVEMENT AT THESE DRIVES.
 - EXISTING METERS & VALVES WITHIN LIMITS OF FINISHED GRADE TO BE ADJUSTED VERTICALLY TO MATCH. METERS & VALVES SHALL NOT BE PARTIALLY LOCATED IN DRIVEWAYS OR SIDEWALKS. A 6" CONCRETE APRON TO BE CONSTRUCTED AROUND THESE STRUCTURES. REFER TO DETAIL, SHEET 17.
 - CONTRACTOR SHALL CONFIRM LOCATION OF ALL EXISTING UTILITIES AND ELEVATIONS PRIOR TO CONSTRUCTION.

DATE	BY	REV	REVISION

DUNAWAY 550 Bailey Avenue
 Suite 400
 Fort Worth, TX 76107
 (TX REG #1114) 817-335-1121

FORT WORTH

PROJ NO. 101264 FILE NO. K-2630

Texas Department of Transportation
 © 2021

2018 SAFE ROUTES TO SCHOOL IMPROVEMENTS

**DEEN ROAD
 PAVING PLAN & PROFILE
 STA. 724+00.00 TO STA. 728+00.00
 DIAMOND HILL ELEMENTARY SCHOOL**

FED. RD. DIV. NO.	STATE	PROJECT NO.	HIGHWAY NO.
6	TEXAS	STP 2021(929)TP	VA
STATE DISTRICT	COUNTY	CONTROL NO.	SECTION NO.
FTW	TARRANT	0902	90
			JOB NO.
			082
			SHEET NO.
			227

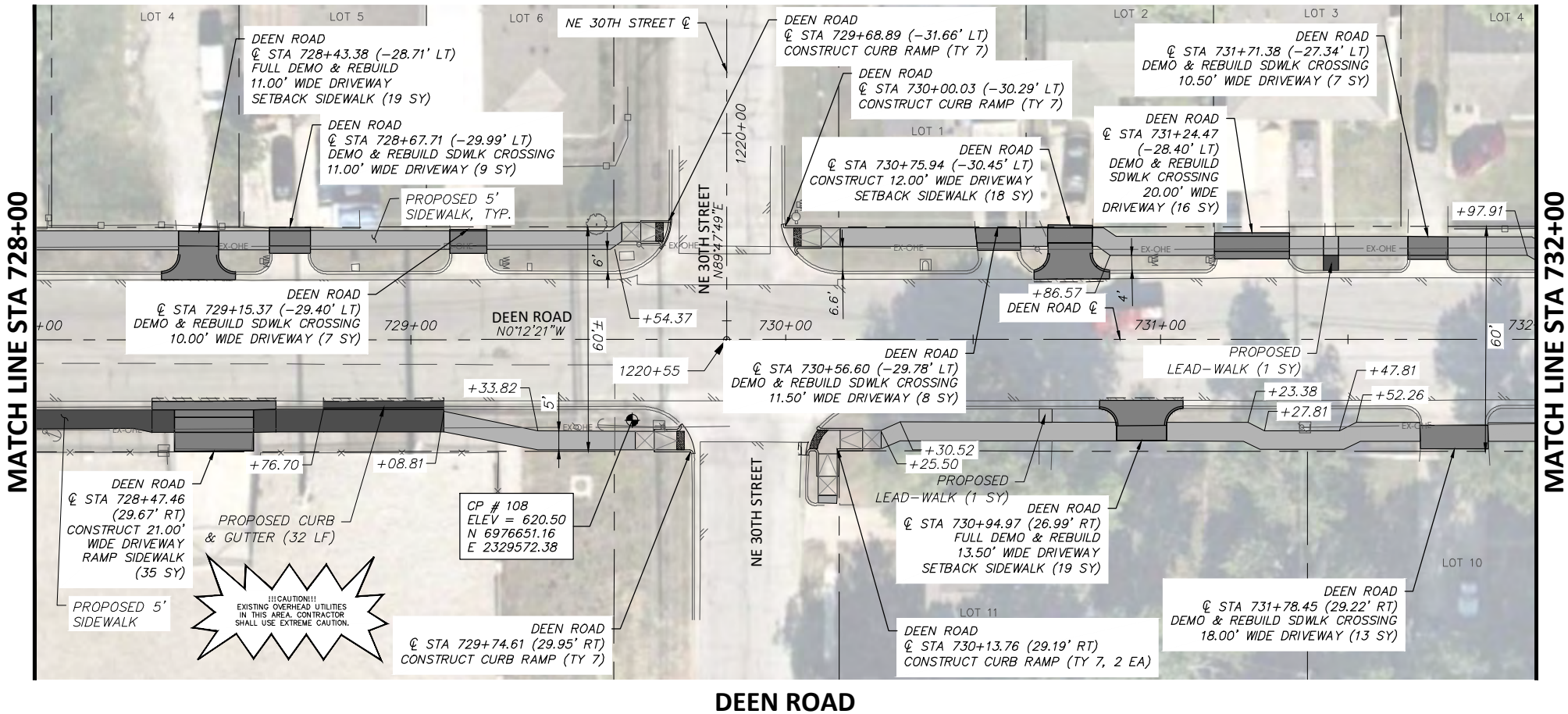

LEGEND	
	PROPOSED 6" CONC. DRIVEWAY PAVEMENT
	PROPOSED 4" SETBACK SIDEWALK (5' WIDE)
	PROPOSED 4" SIDEWALK ADJACENT TO BACK OF CURB (6' WIDE)
	PROPOSED HMAC
	PROPOSED CONC. SIDEWALK (SPECIAL) (RETAIN. WALL) - PLAN
	PROPOSED CONC. SIDEWALK (SPECIAL) (RETAIN. WALL) - PROFILE

DEEN ROAD

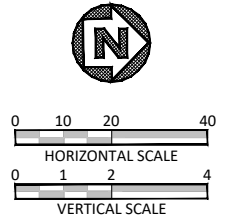
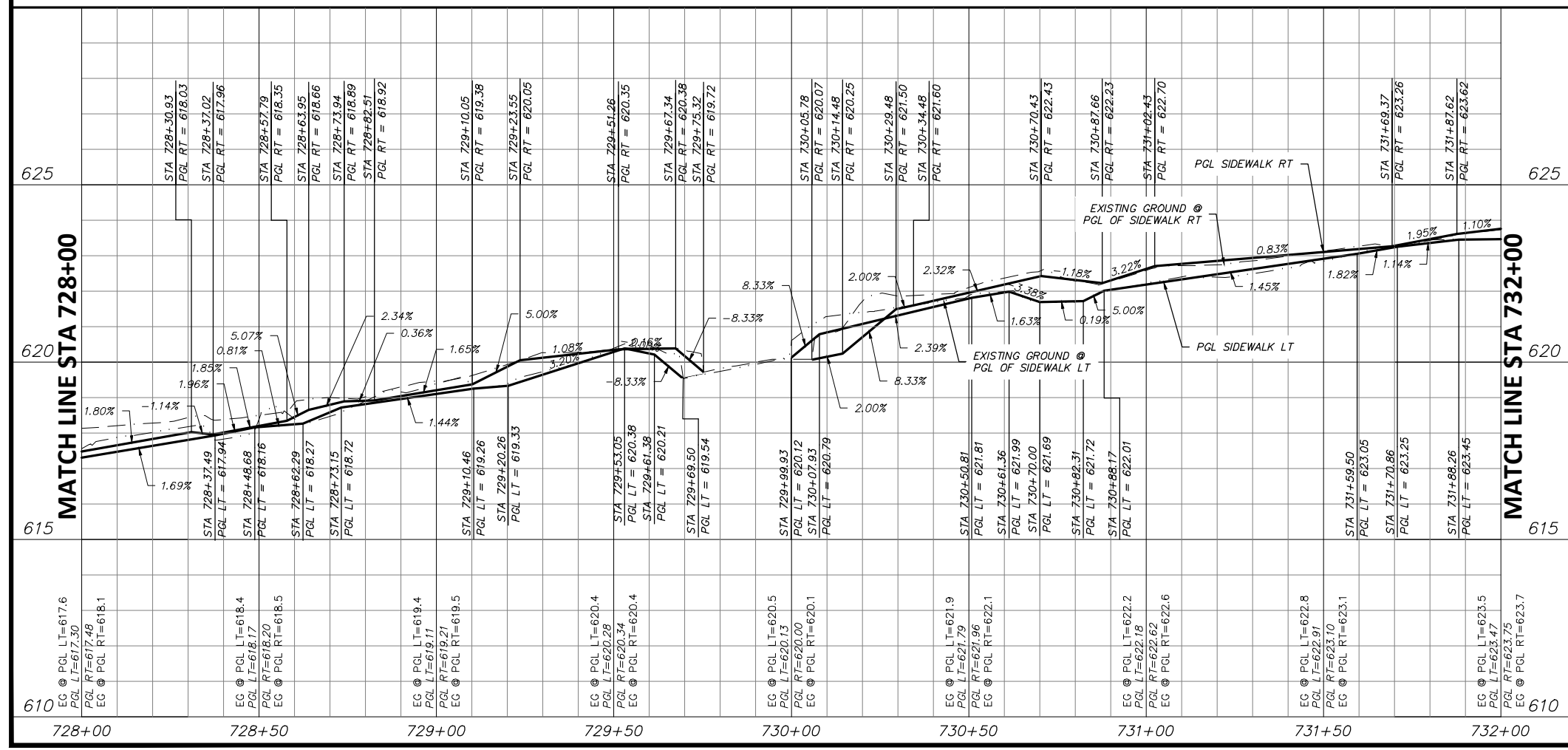

STATE OF TEXAS
 JOSHUA WRIGHT
 LICENSED PROFESSIONAL ENGINEER
 125733
 PROJECT ENGINEER
 7/8/2021
 DATE

- NOTES:
- VERTICAL PROFILES PROVIDED FOR GENERAL REFERENCE. CONTRACTOR SHALL LAY VERTICAL GRADE PER THESE PLANS AND AS NECESSARY DUE TO VARYING SITE CONDITIONS AT THE DIRECTION OF THE ENGINEER.
 - NEW SIDEWALK AND RAMPS TO ADHERE TO ALL APPLICABLE ADA, TAS, AND PROWAG REGULATIONS.
 - EXISTING DRIVEWAYS TO REMAIN HAVE 2% OR LESS CROSS SLOPE 48" WIDE OR GREATER AT SIDEWALK CROSSING LOCATION. PROPOSED SIDEWALK TO MEET AND MATCH EXISTING PAVEMENT AT THESE DRIVES.
 - EXISTING METERS & VALVES WITHIN LIMITS OF FINISHED GRADE TO BE ADJUSTED VERTICALLY TO MATCH METERS & VALVES SHALL NOT BE PARTIALLY LOCATED IN DRIVEWAYS OR SIDEWALKS. A 6" CONCRETE APRON TO BE CONSTRUCTED AROUND THESE STRUCTURES. REFER TO DETAIL, SHEET 17.
 - CONTRACTOR SHALL CONFIRM LOCATION OF ALL EXISTING UTILITIES AND ELEVATIONS PRIOR TO CONSTRUCTION.

DATE	BY	REV	REVISION

PROJ NO. 101264 FILE NO. K-2630

Texas Department of Transportation
 © 2021

2018 SAFE ROUTES TO SCHOOL IMPROVEMENTS

**DEEN ROAD
 PAVING PLAN & PROFILE
 STA. 728+00.00 TO STA. 732+00.00
 DIAMOND HILL ELEMENTARY SCHOOL**

FED. RD. DIV. NO.	STATE	PROJECT NO.	HIGHWAY NO.		
6	TEXAS	STP 2021(929)TP	VA		
STATE DISTRICT	COUNTY	CONTROL NO.	SECTION NO.	JOB NO.	SHEET NO.
FTW	TARRANT	0902	90	082	228

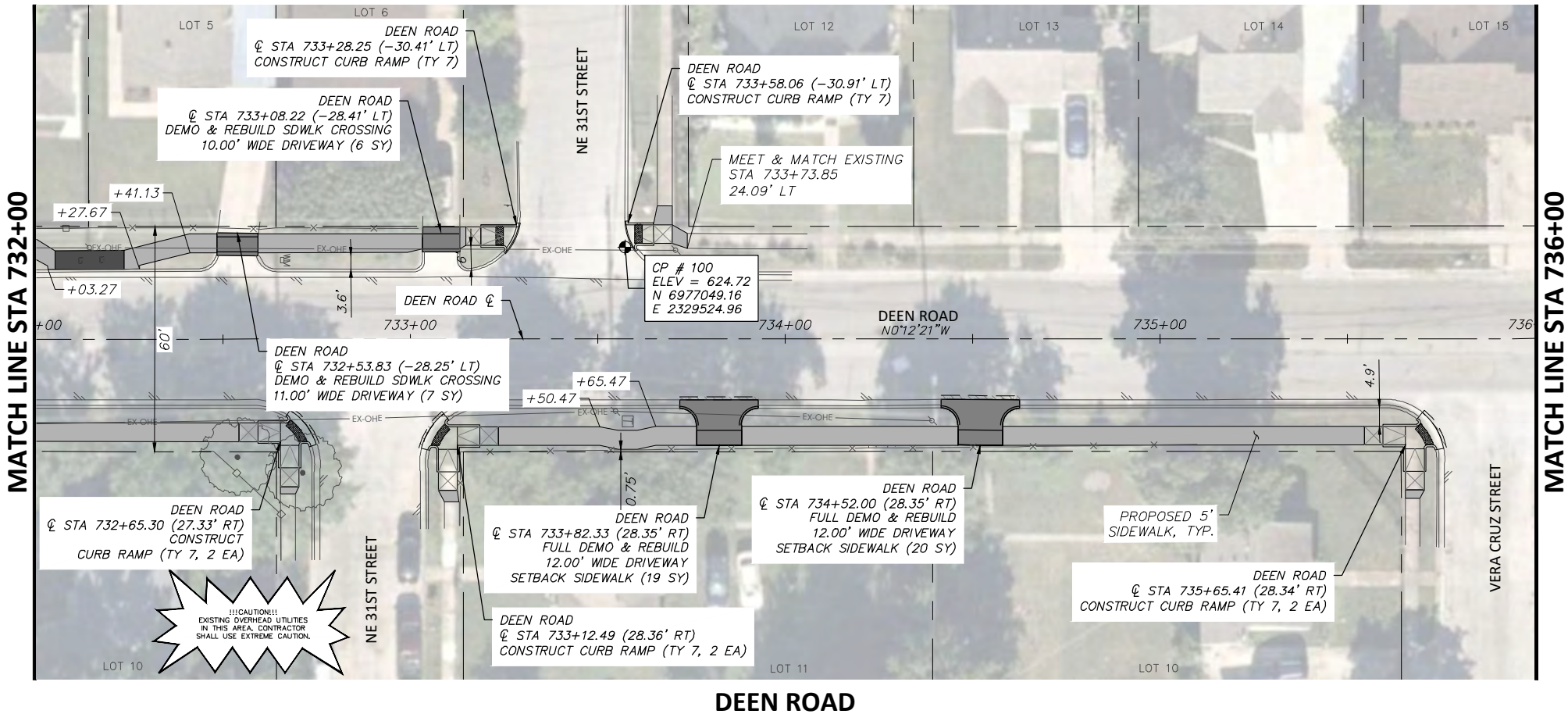

LEGEND	
	PROPOSED 6" CONC. DRIVEWAY PAVEMENT
	PROPOSED 4" SETBACK SIDEWALK (5' WIDE)
	PROPOSED 4" SIDEWALK ADJACENT TO BACK OF CURB (6' WIDE)
	PROPOSED HMAC
	PROPOSED CONC. SIDEWALK (SPECIAL) (RETAIN. WALL) - PLAN
	PROPOSED CONC. SIDEWALK (SPECIAL) (RETAIN. WALL) - PROFILE

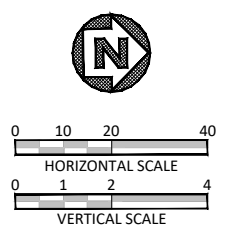
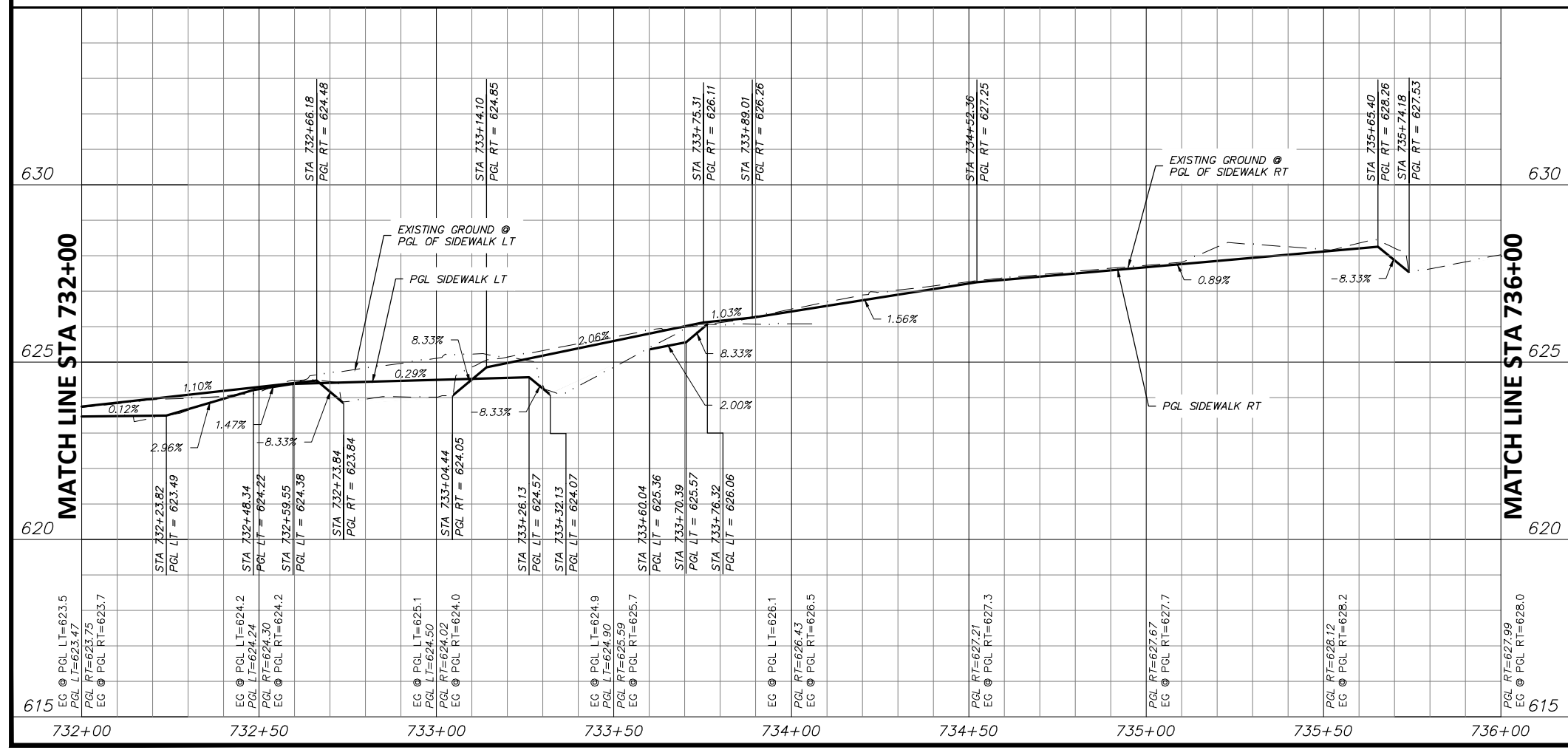

STATE OF TEXAS
 JOSHUA WRIGHT
 LICENSED PROFESSIONAL ENGINEER
 125733
 PROJECT ENGINEER
 7/8/2021
 DATE

- NOTES:
- VERTICAL PROFILES PROVIDED FOR GENERAL REFERENCE. CONTRACTOR SHALL LAY VERTICAL GRADE PER THESE PLANS AND AS NECESSARY DUE TO VARYING SITE CONDITIONS AT THE DIRECTION OF THE ENGINEER.
 - NEW SIDEWALK AND RAMPS TO ADHERE TO ALL APPLICABLE ADA, TAS, AND PROWAG REGULATIONS.
 - EXISTING DRIVEWAYS TO REMAIN HAVE 2% OR LESS CROSS SLOPE 48" WIDE OR GREATER AT SIDEWALK CROSSING LOCATION. PROPOSED SIDEWALK TO MEET AND MATCH EXISTING PAVEMENT AT THESE DRIVES.
 - EXISTING METERS & VALVES WITHIN LIMITS OF FINISHED GRADE TO BE ADJUSTED VERTICALLY TO MATCH. METERS & VALVES SHALL NOT BE PARTIALLY LOCATED IN DRIVEWAYS OR SIDEWALKS. A 6" CONCRETE APRON TO BE CONSTRUCTED AROUND THESE STRUCTURES. REFER TO DETAIL, SHEET 17.
 - CONTRACTOR SHALL CONFIRM LOCATION OF ALL EXISTING UTILITIES AND ELEVATIONS PRIOR TO CONSTRUCTION.

DATE	BY	REV	REVISION

DUNAWAY 550 Bailey Avenue
 Suite 400
 Fort Worth, TX 76107
 (TX REG #1114) 817-335-1121

FORT WORTH

PROJ NO. 101264 FILE NO. K-2630

Texas Department of Transportation
 © 2021

2018 SAFE ROUTES TO SCHOOL IMPROVEMENTS

**DEEN ROAD
 PAVING PLAN & PROFILE
 STA. 732+00.00 TO STA. 736+00.00
 DIAMOND HILL ELEMENTARY SCHOOL**

FED. RD. DIV. NO.	STATE	PROJECT NO.	HIGHWAY NO.
6	TEXAS	STP 2021(929)TP	VA

STATE DISTRICT	COUNTY	CONTROL NO.	SECTION NO.	JOB NO.	SHEET NO.
FTW	TARRANT	0902	90	082	229

FULL PATH: G:\Production\500\002600\2684\002\Civil\Drawings\Plot Sheets\PLAN & PROFILE DH\DEEN RD

FILENAME: ROAD-PP-DN.dwg
 PLOTTED BY: LEE MONASTESSE
 PLOTTED WITH: _DWG TO PDF.PC3

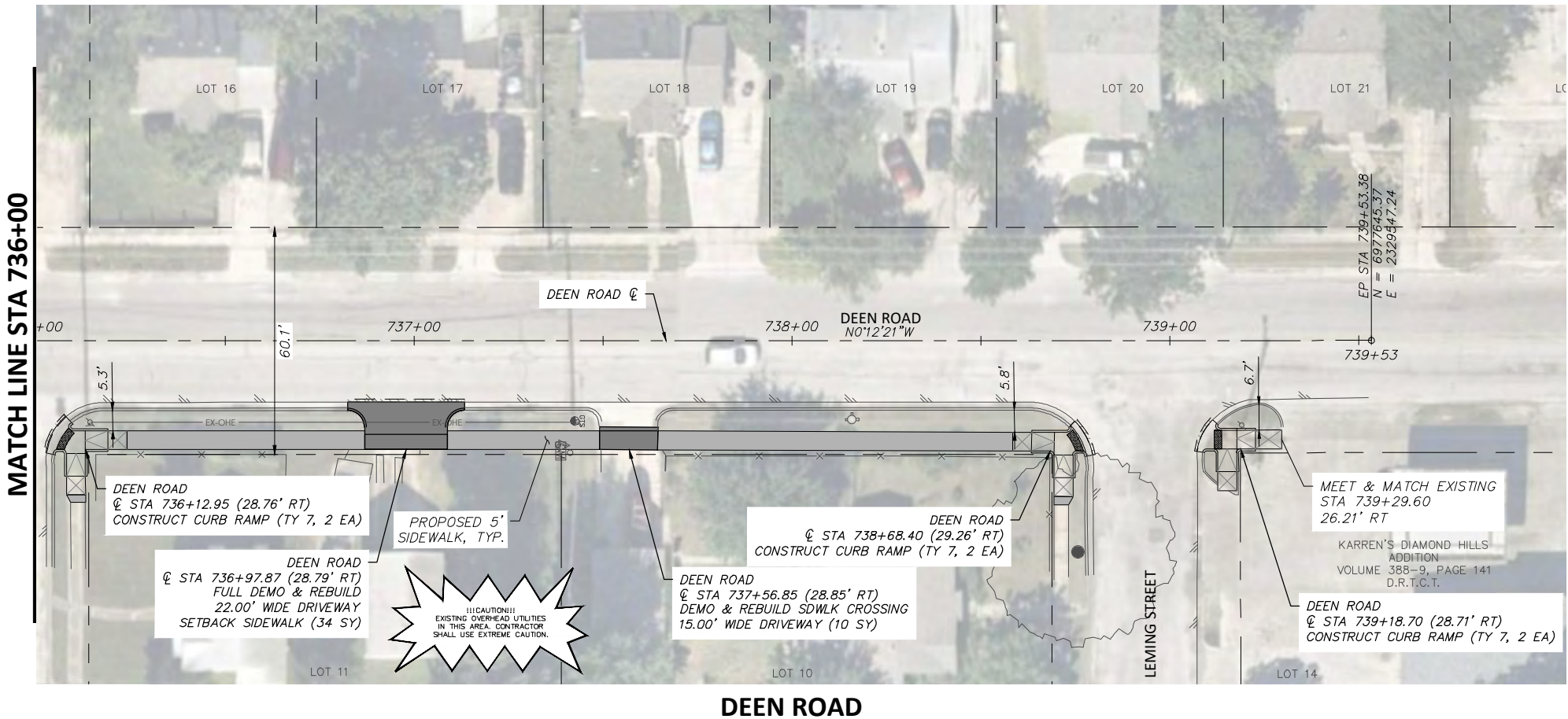

LEGEND	
	PROPOSED 6" CONC. DRIVEWAY PAVEMENT
	PROPOSED 4" SETBACK SIDEWALK (5' WIDE)
	PROPOSED 4" SIDEWALK ADJACENT TO BACK OF CURB (6' WIDE)
	PROPOSED HMAC
	PROPOSED CONC. SIDEWALK (SPECIAL) (RETAIN. WALL) - PLAN
	PROPOSED CONC. SIDEWALK (SPECIAL) (RETAIN. WALL) - PROFILE

DEEN ROAD

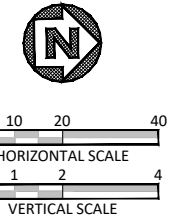
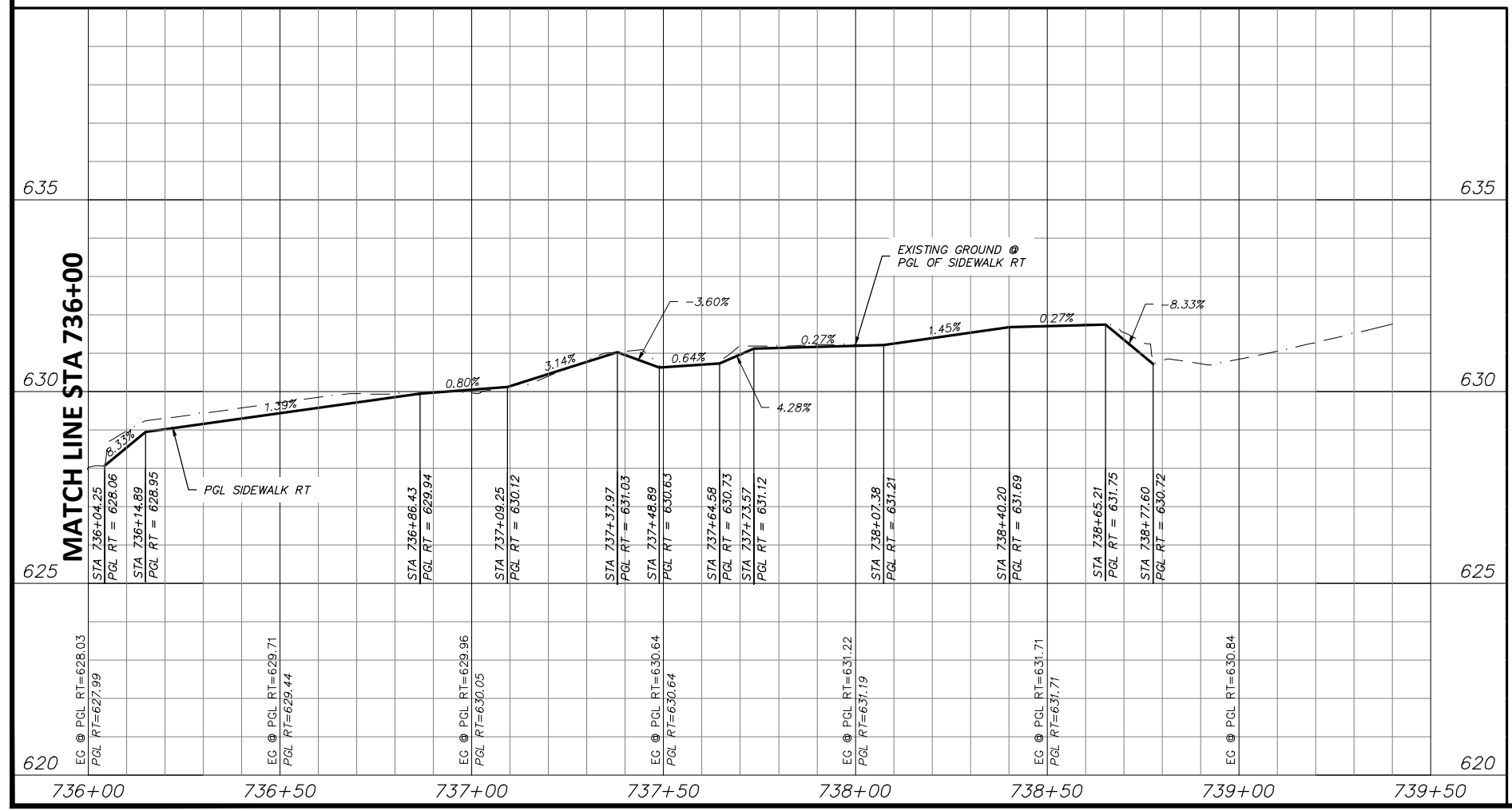

STATE OF TEXAS
 JOSHUA WRIGHT
 LICENSED PROFESSIONAL ENGINEER
 125733
 PROJECT ENGINEER
 7/8/2021
 DATE

- NOTES:
- VERTICAL PROFILES PROVIDED FOR GENERAL REFERENCE. CONTRACTOR SHALL LAY VERTICAL GRADE PER THESE PLANS AND AS NECESSARY DUE TO VARYING SITE CONDITIONS AT THE DIRECTION OF THE ENGINEER.
 - NEW SIDEWALK AND RAMPS TO ADHERE TO ALL APPLICABLE ADA, TAS, AND PROWAG REGULATIONS.
 - EXISTING DRIVEWAYS TO REMAIN HAVE 2% OR LESS CROSS SLOPE 48" WIDE OR GREATER AT SIDEWALK CROSSING LOCATION. PROPOSED SIDEWALK TO MEET AND MATCH EXISTING PAVEMENT AT THESE DRIVES.
 - EXISTING METERS & VALVES WITHIN LIMITS OF FINISHED GRADE TO BE ADJUSTED VERTICALLY TO MATCH. METERS & VALVES SHALL NOT BE PARTIALLY LOCATED IN DRIVEWAYS OR SIDEWALKS. A 6" CONCRETE APRON TO BE CONSTRUCTED AROUND THESE STRUCTURES. REFER TO DETAIL, SHEET 17.
 - CONTRACTOR SHALL CONFIRM LOCATION OF ALL EXISTING UTILITIES AND ELEVATIONS PRIOR TO CONSTRUCTION.

DATE	BY	REV	REVISION

DUNAWAY 550 Bailey Avenue
 Suite 400
 Fort Worth, TX 76107
 817-335-1121
 (TX REG #1114)

FORT WORTH

PROJ NO. 101264 FILE NO. K-2630

Texas Department of Transportation
 © 2021

2018 SAFE ROUTES TO SCHOOL IMPROVEMENTS

**DEEN ROAD
 PAVING PLAN & PROFILE
 STA. 736+00.00 TO STA. 739+50.00
 DIAMOND HILL ELEMENTARY SCHOOL**

FED. RD. DIV. NO.	STATE	PROJECT NO.	HIGHWAY NO.		
6	TEXAS	STP 2021(929)TP	VA		
STATE DISTRICT	COUNTY	CONTROL NO.	SECTION NO.	JOB NO.	SHEET NO.
FTW	TARRANT	0902	90	082	230

FILENAME: ROAD-PP-28.dwg
 PLOTTED BY: LEE MONASTESSE
 PLOTTED WITH: _DWG TO PDF.PC3

ST
 FULL PATH: G:\Production\500\002600\2684\002\Civil\Drawings\Plot Sheets\PLAN & PROFILE DHINE 28TH

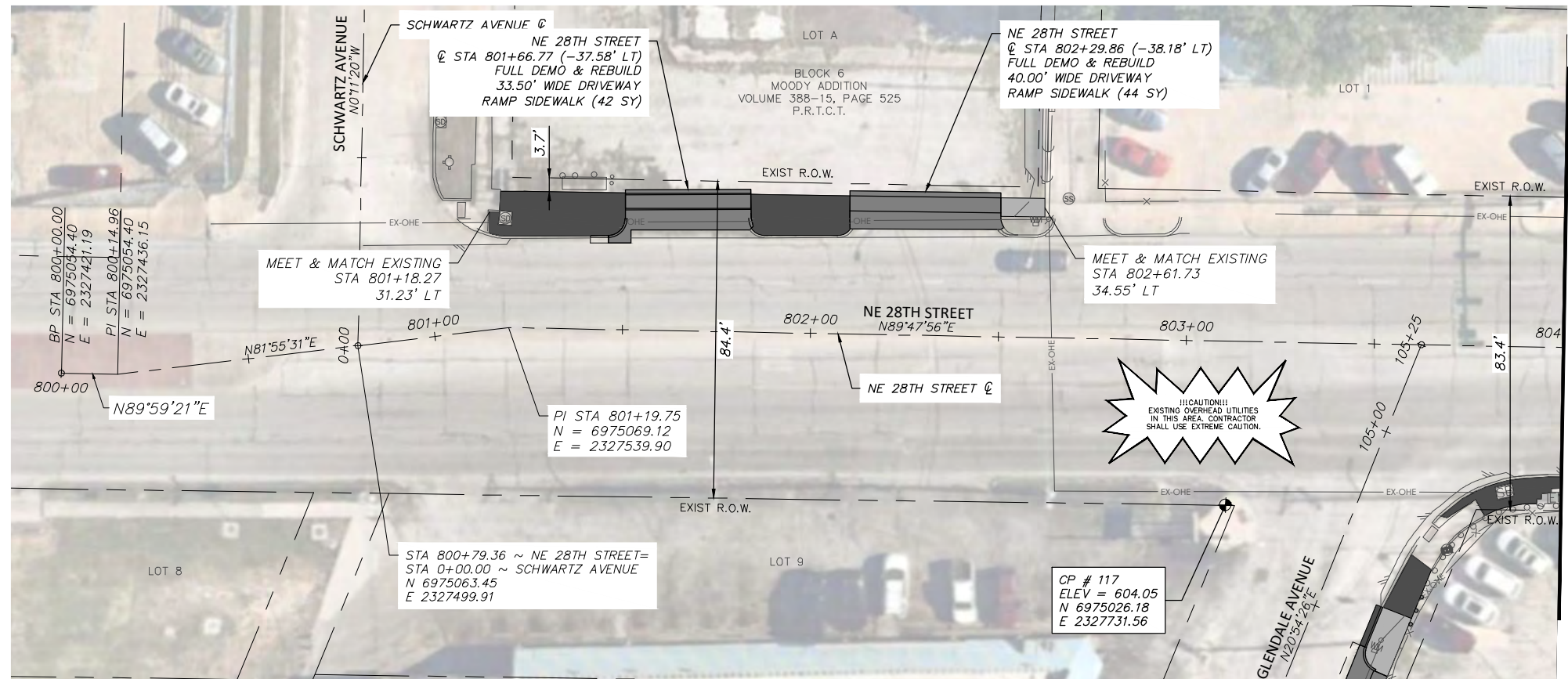

NE 28TH STREET

MATCH LINE STA 804+00

LEGEND

	PROPOSED 6" CONC. DRIVEWAY PAVEMENT
	PROPOSED 4" SETBACK SIDEWALK (5' WIDE)
	PROPOSED 4" SIDEWALK ADJACENT TO BACK OF CURB (6' WIDE)
	PROPOSED HMA
	PROPOSED CONC. SIDEWALK (SPECIAL) (RETAIN. WALL) - PLAN
	PROPOSED CONC. SIDEWALK (SPECIAL) (RETAIN. WALL) - PROFILE

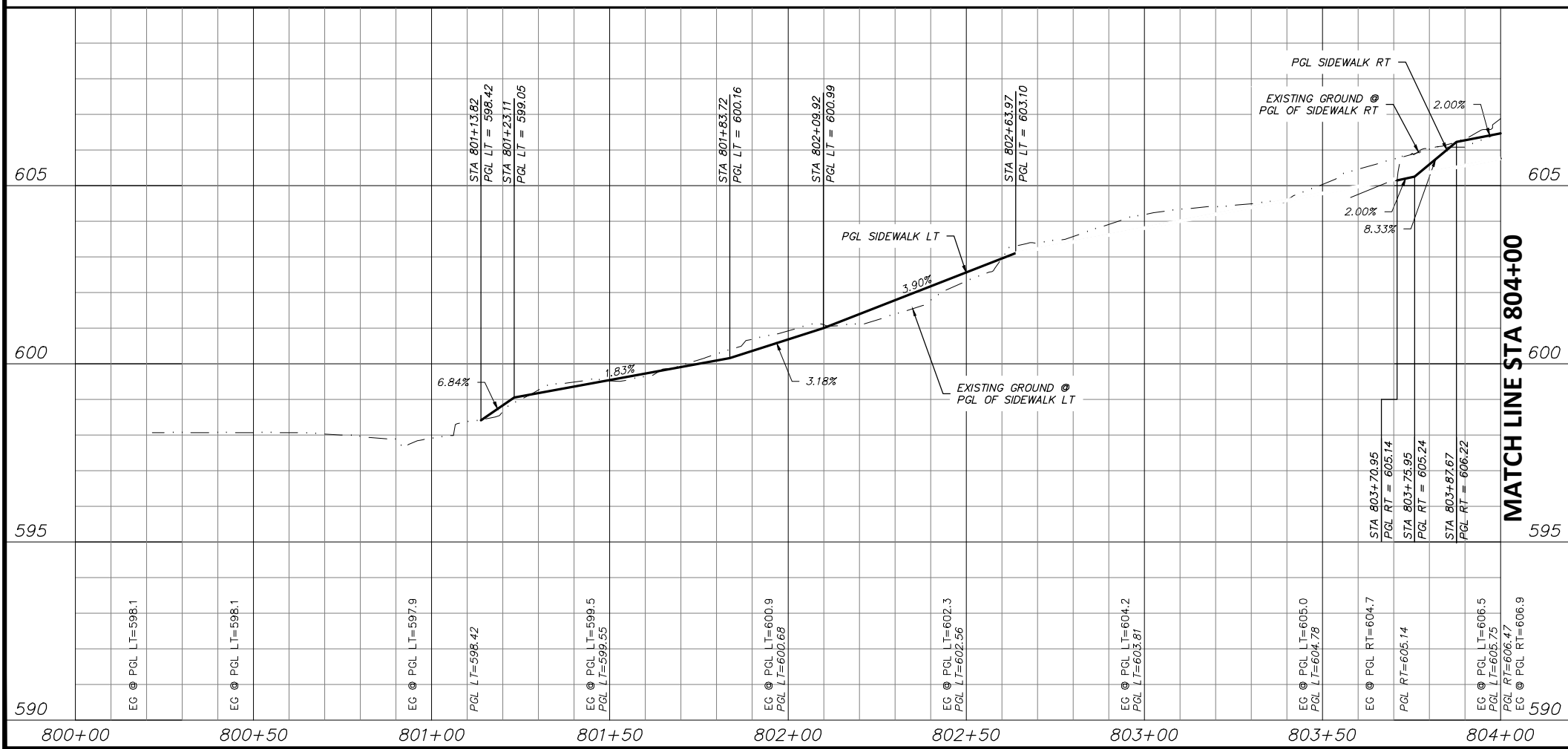

MATCH LINE STA 804+00

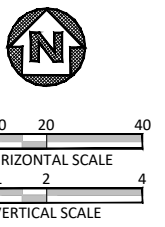

STATE OF TEXAS
 JOSHUA WRIGHT
 LICENSED PROFESSIONAL ENGINEER
 125733
 PROJECT ENGINEER
 6/7/2021
 DATE

NOTES:

- VERTICAL PROFILES PROVIDED FOR GENERAL REFERENCE. CONTRACTOR SHALL LAY VERTICAL GRADE PER THESE PLANS AND AS NECESSARY DUE TO VARYING SITE CONDITIONS AT THE DIRECTION OF THE ENGINEER.
- NEW SIDEWALK AND RAMPS TO ADHERE TO ALL APPLICABLE ADA, TAS, AND PROWAG REGULATIONS.
- EXISTING DRIVEWAYS TO REMAIN HAVE 2% OR LESS CROSS SLOPE 48" WIDE OR GREATER AT SIDEWALK CROSSING LOCATION. PROPOSED SIDEWALK TO MEET AND MATCH EXISTING PAVEMENT AT THESE DRIVES.
- EXISTING METERS & VALVES WITHIN LIMITS OF FINISHED GRADE TO BE ADJUSTED VERTICALLY TO MATCH. METERS & VALVES SHALL NOT BE PARTIALLY LOCATED IN DRIVEWAYS OR SIDEWALKS. A 6" CONCRETE APRON TO BE CONSTRUCTED AROUND THESE STRUCTURES. REFER TO DETAIL, SHEET 17.
- CONTRACTOR SHALL CONFIRM LOCATION OF ALL EXISTING UTILITIES AND ELEVATIONS PRIOR TO CONSTRUCTION.

DATE	BY	REV	REVISION

DUNAWAY (TX REG #114) 550 Bailey Avenue, Suite 400, Fort Worth, TX 76107, 817-335-1121

FORT WORTH

PROJ NO. 101264 FILE NO. K-2630

Texas Department of Transportation © 2021

2018 SAFE ROUTES TO SCHOOL IMPROVEMENTS

NE 28TH STREET PAVING PLAN & PROFILE
STA. 800+00.00 TO STA. 804+00.00
DIAMOND HILL ELEMENTARY SCHOOL

FED. RD. DIV. NO.	STATE	PROJECT NO.	HIGHWAY NO.
6	TEXAS	STP 2021(929)TP	VA
STATE DISTRICT	COUNTY	CONTROL NO.	SECTION NO.
FTW	TARRANT	0902	90
			JOB NO.
			082
			SHEET NO.
			231

FILENAME: ROAD-PP-28.dwg
 PLOTTED BY: LEE MONASTESSE
 PLOTTED WITH: _DWG TO PDF.PC3

ST
 FULL PATH: G:\Production\500\002600\2684\002\Civil\Drawings\Plot Sheets\PLAN & PROFILE DH\NE 28TH

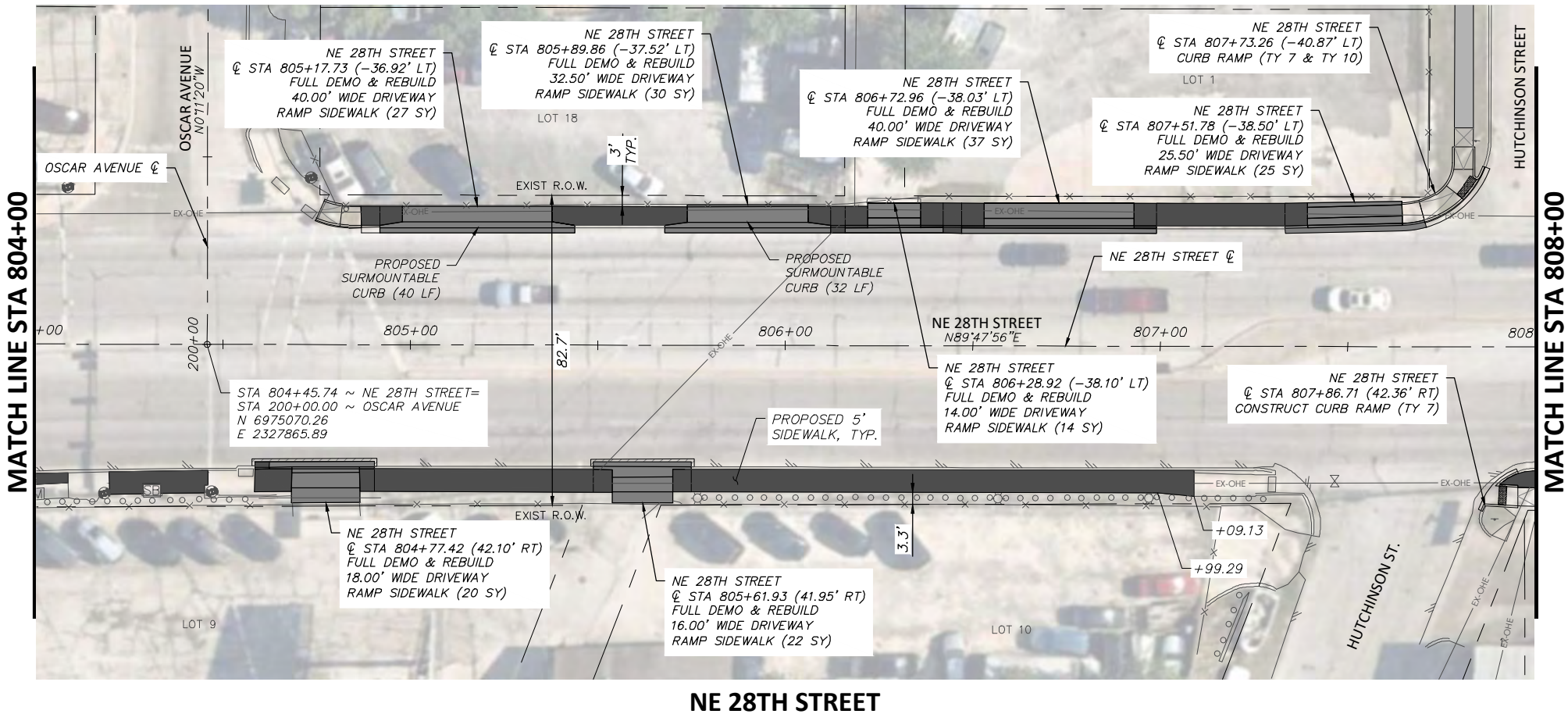

LEGEND

	PROPOSED 6" CONC. DRIVEWAY PAVEMENT
	PROPOSED 4" SETBACK SIDEWALK (5' WIDE)
	PROPOSED 4" SIDEWALK ADJACENT TO BACK OF CURB (6' WIDE)
	PROPOSED HMAC
	PROPOSED CONC. SIDEWALK (SPECIAL) (RETAIN. WALL) - PLAN
	PROPOSED CONC. SIDEWALK (SPECIAL) (RETAIN. WALL) - PROFILE

NE 28TH STREET

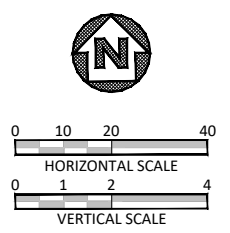
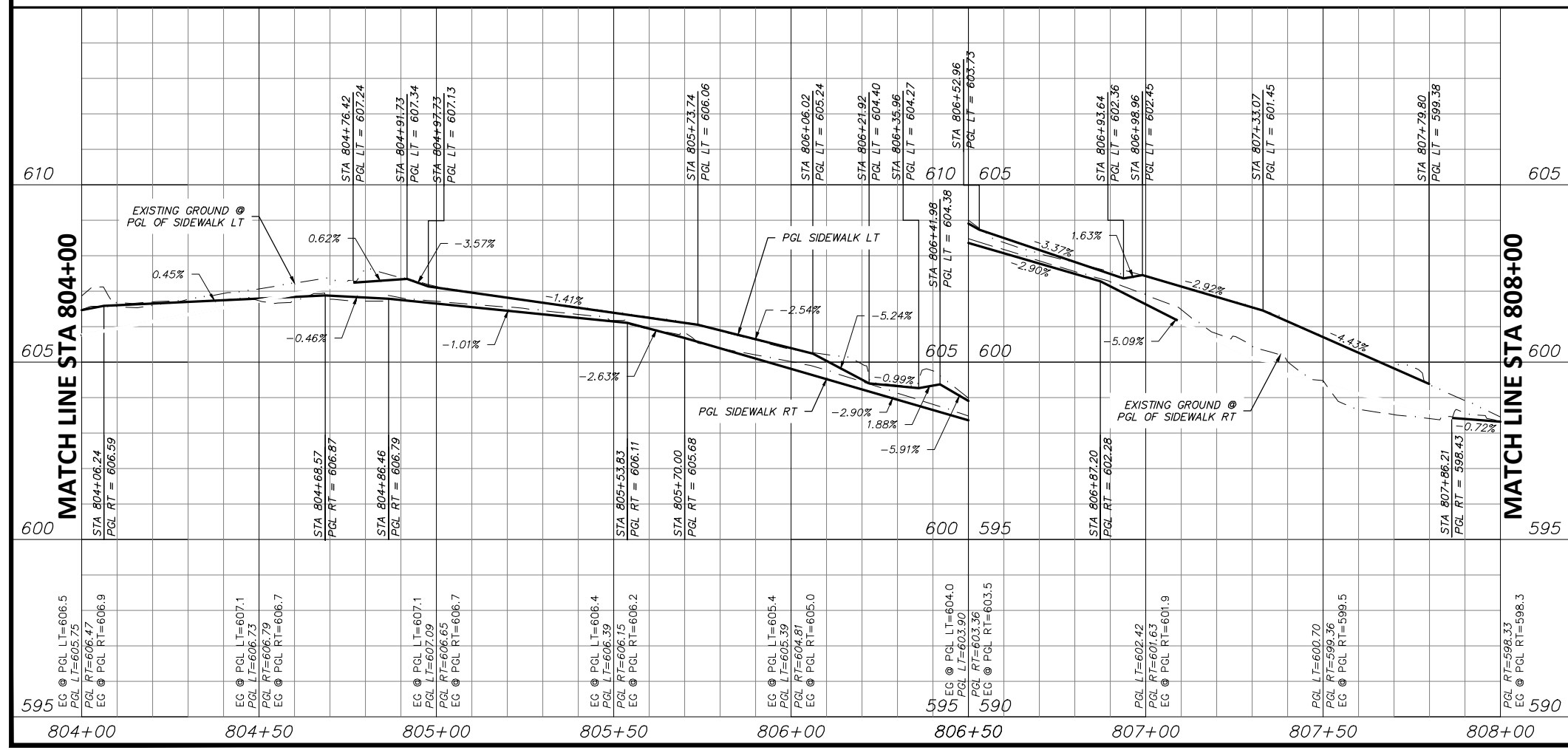

STATE OF TEXAS
 JOSHUA WRIGHT
 LICENSED PROFESSIONAL ENGINEER
 125733
 PROJECT ENGINEER
 6/7/2021
 DATE

NOTES:

- VERTICAL PROFILES PROVIDED FOR GENERAL REFERENCE. CONTRACTOR SHALL LAY VERTICAL GRADE PER THESE PLANS AND AS NECESSARY DUE TO VARYING SITE CONDITIONS AT THE DIRECTION OF THE ENGINEER.
- NEW SIDEWALK AND RAMPS TO ADHERE TO ALL APPLICABLE ADA, TAS, AND PROWAG REGULATIONS.
- EXISTING DRIVEWAYS TO REMAIN HAVE 2% OR LESS CROSS SLOPE 48" WIDE OR GREATER AT SIDEWALK CROSSING LOCATION. PROPOSED SIDEWALK TO MEET AND MATCH EXISTING PAVEMENT AT THESE DRIVES.
- EXISTING METERS & VALVES WITHIN LIMITS OF FINISHED GRADE TO BE ADJUSTED VERTICALLY TO MATCH. METERS & VALVES SHALL NOT BE PARTIALLY LOCATED IN DRIVEWAYS OR SIDEWALKS. A 6" CONCRETE APRON TO BE CONSTRUCTED AROUND THESE STRUCTURES. REFER TO DETAIL, SHEET 17.
- CONTRACTOR SHALL CONFIRM LOCATION OF ALL EXISTING UTILITIES AND ELEVATIONS PRIOR TO CONSTRUCTION.

DATE	BY	REV	REVISION

DUNAWAY 550 Bailey Avenue
 Suite 400
 Fort Worth, TX 76107
 (TX REG #1114) 817-335-1121

FORT WORTH

PROJ NO. 101264 FILE NO. K-2630

Texas Department of Transportation
 © 2021

2018 SAFE ROUTES TO SCHOOL IMPROVEMENTS

**NE 28TH STREET
 PAVING PLAN & PROFILE
 STA. 804+00.00 TO STA. 808+00.00
 DIAMOND HILL ELEMENTARY SCHOOL**

FED. RD. DIV. NO.	STATE	PROJECT NO.	HIGHWAY NO.
6	TEXAS	STP 2021(929)TP	VA
STATE DISTRICT	COUNTY	CONTROL NO.	SECTION NO.
FTW	TARRANT	0902	90
			JOB NO.
			082
			SHEET NO.
			232

FILENAME: ROAD-PP-28.dwg
 PLOTTED BY: LEE MONASTESSE
 PLOTTED WITH: _DWG TO PDF.PC3

ST
 FULL PATH: G:\Production\500\002600\2684\002\Civil\Drawings\Plot Sheets\PLAN & PROFILE\DH\NE 28TH

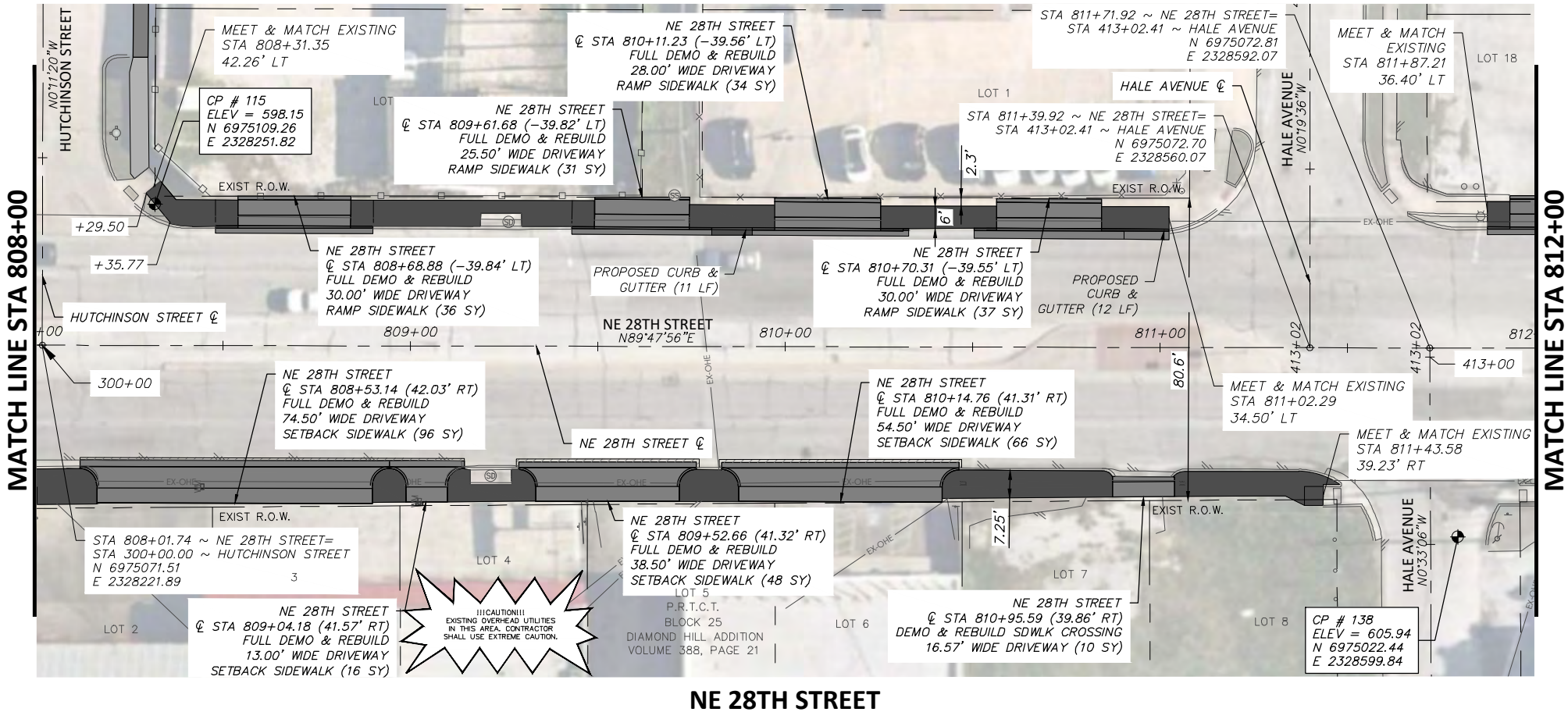

LEGEND

- PROPOSED 6\"/>
- PROPOSED 4\"/>
- PROPOSED 4\"/>
- PROPOSED CONC. SIDEWALK (SPECIAL) (RETAIN. WALL) - PLAN
- PROPOSED CONC. SIDEWALK (SPECIAL) (RETAIN. WALL) - PROFILE

NE 28TH STREET

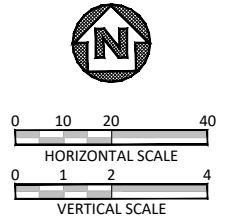
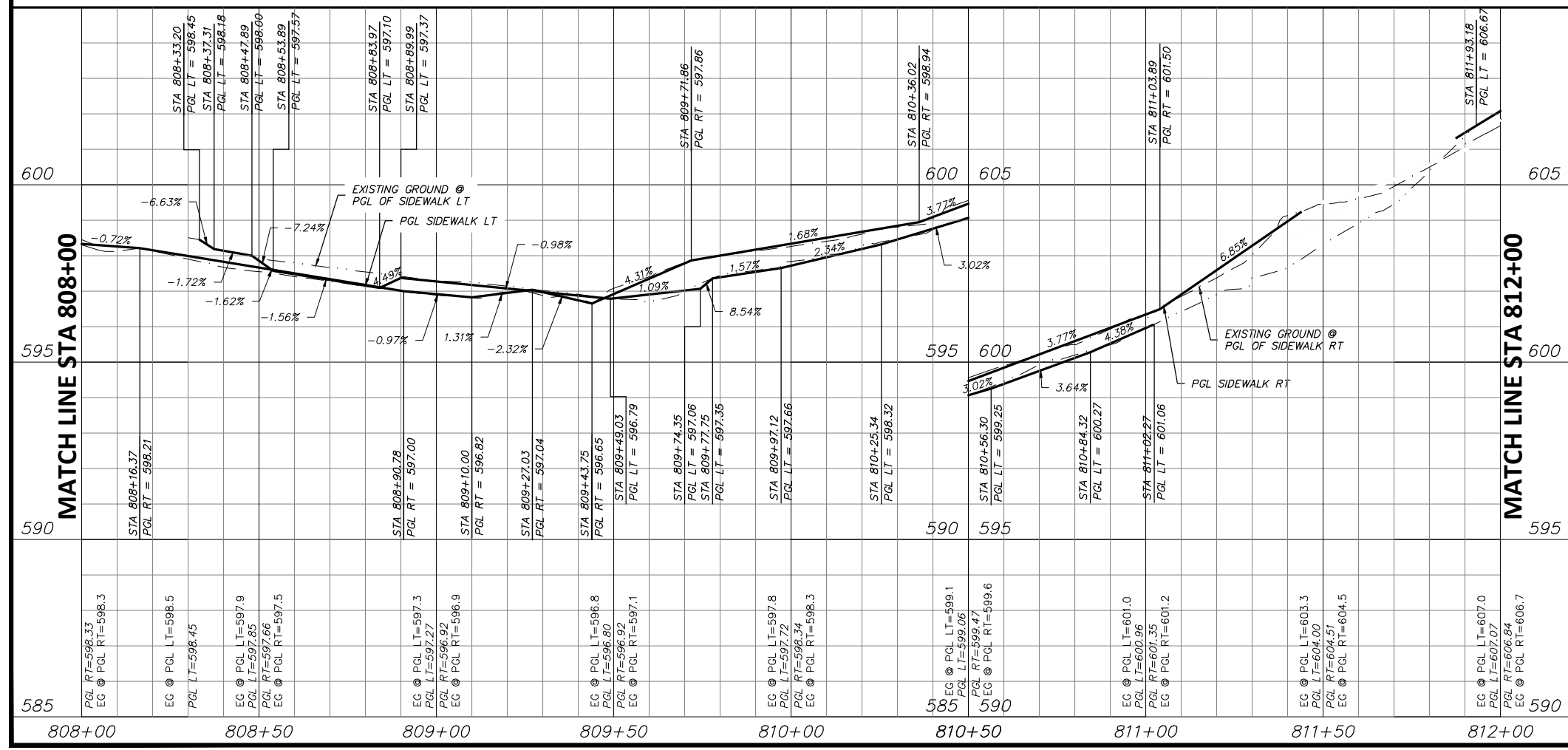

STATE OF TEXAS
 JOSHUA WRIGHT
 LICENSED PROFESSIONAL ENGINEER
 125733
 PROJECT ENGINEER
 6/7/2021
 DATE

- NOTES:
- VERTICAL PROFILES PROVIDED FOR GENERAL REFERENCE. CONTRACTOR SHALL LAY VERTICAL GRADE PER THESE PLANS AND AS NECESSARY DUE TO VARYING SITE CONDITIONS AT THE DIRECTION OF THE ENGINEER.
 - NEW SIDEWALK AND RAMPS TO ADHERE TO ALL APPLICABLE ADA, TAS, AND PROWAG REGULATIONS.
 - EXISTING DRIVEWAYS TO REMAIN HAVE 2% OR LESS CROSS SLOPE 48\"/>
 - EXISTING METERS & VALVES WITHIN LIMITS OF FINISHED GRADE TO BE ADJUSTED VERTICALLY TO MATCH. METERS & VALVES SHALL NOT BE PARTIALLY LOCATED IN DRIVEWAYS OR SIDEWALKS. A 6\"/>
 - CONTRACTOR SHALL CONFIRM LOCATION OF ALL EXISTING UTILITIES AND ELEVATIONS PRIOR TO CONSTRUCTION.

DATE	BY	REV	REVISION

DUNAWAY 550 Bailey Avenue
 Suite 400
 Fort Worth, TX 76107
 (TX REG #1114) 817-335-1121

FORT WORTH

PROJ NO. 101264 FILE NO. K-2630

Texas Department of Transportation
 © 2021

2018 SAFE ROUTES TO SCHOOL IMPROVEMENTS

**NE 28TH STREET
 PAVING PLAN & PROFILE
 STA. 808+00.00 TO STA. 812+00.00
 DIAMOND HILL ELEMENTARY SCHOOL**

FED. RD. DIV. NO.	STATE	PROJECT NO.	HIGHWAY NO.
6	TEXAS	STP 2021(929)TP	VA

STATE DISTRICT	COUNTY	CONTROL NO.	SECTION NO.	JOB NO.	SHEET NO.
FTW	TARRANT	0902	90	082	233

FILENAME: ROAD-PP-28.dwg
 PLOTTED BY: LEE MONASTESSE
 PLOTTED WITH: _DWG TO PDF.PC3

ST
 FULL PATH: G:\Production\500\002600\2684\002\Civil\Drawings\Plot Sheets\PLAN & PROFILE DH\NE 28TH

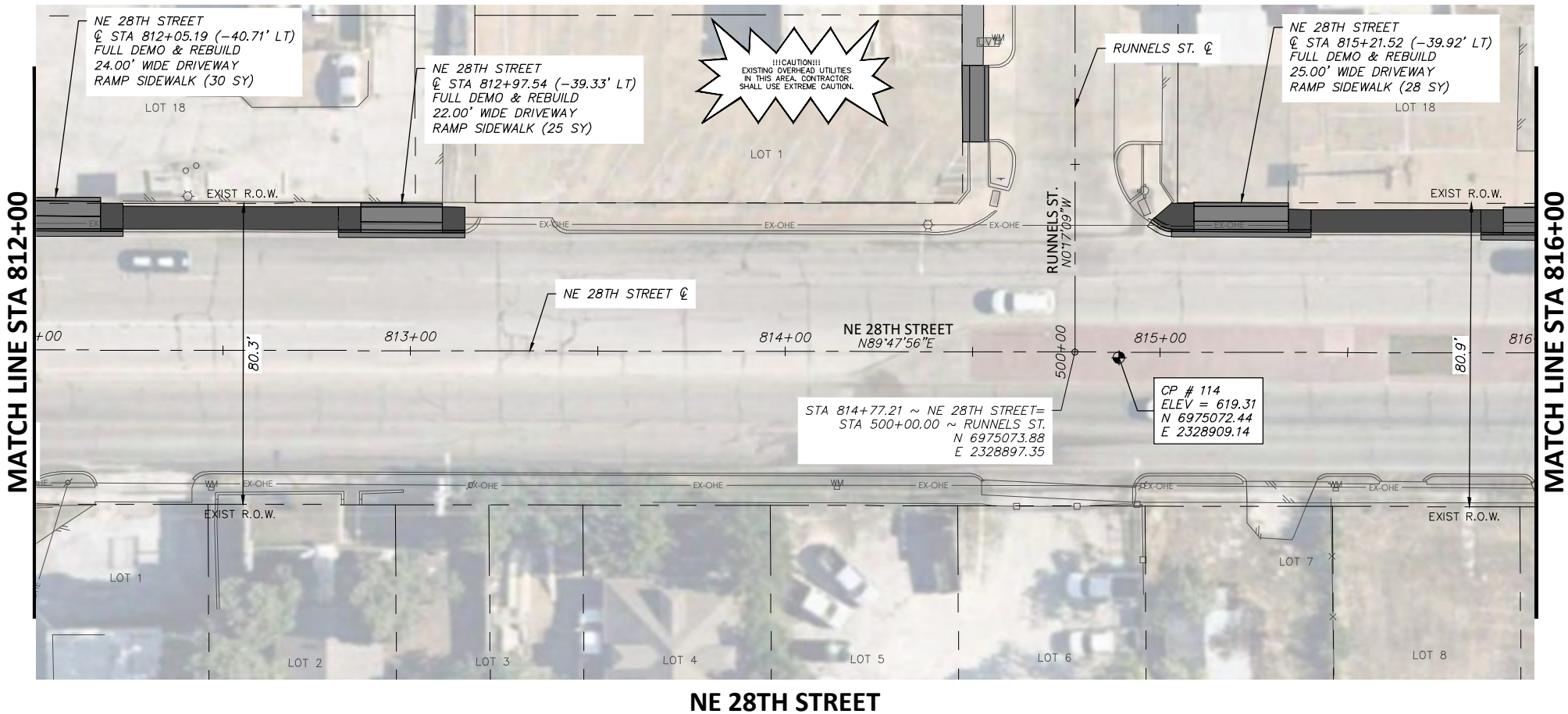

LEGEND

	PROPOSED 6" CONC. DRIVEWAY PAVEMENT
	PROPOSED 4" SETBACK SIDEWALK (5' WIDE)
	PROPOSED 4" SIDEWALK ADJACENT TO BACK OF CURB (6' WIDE)
	PROPOSED HMAC
	PROPOSED CONC. SIDEWALK (SPECIAL) (RETAIN. WALL) - PLAN
	PROPOSED CONC. SIDEWALK (SPECIAL) (RETAIN. WALL) - PROFILE

NE 28TH STREET

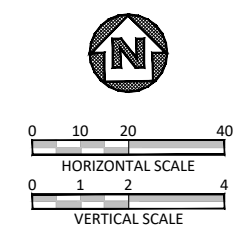
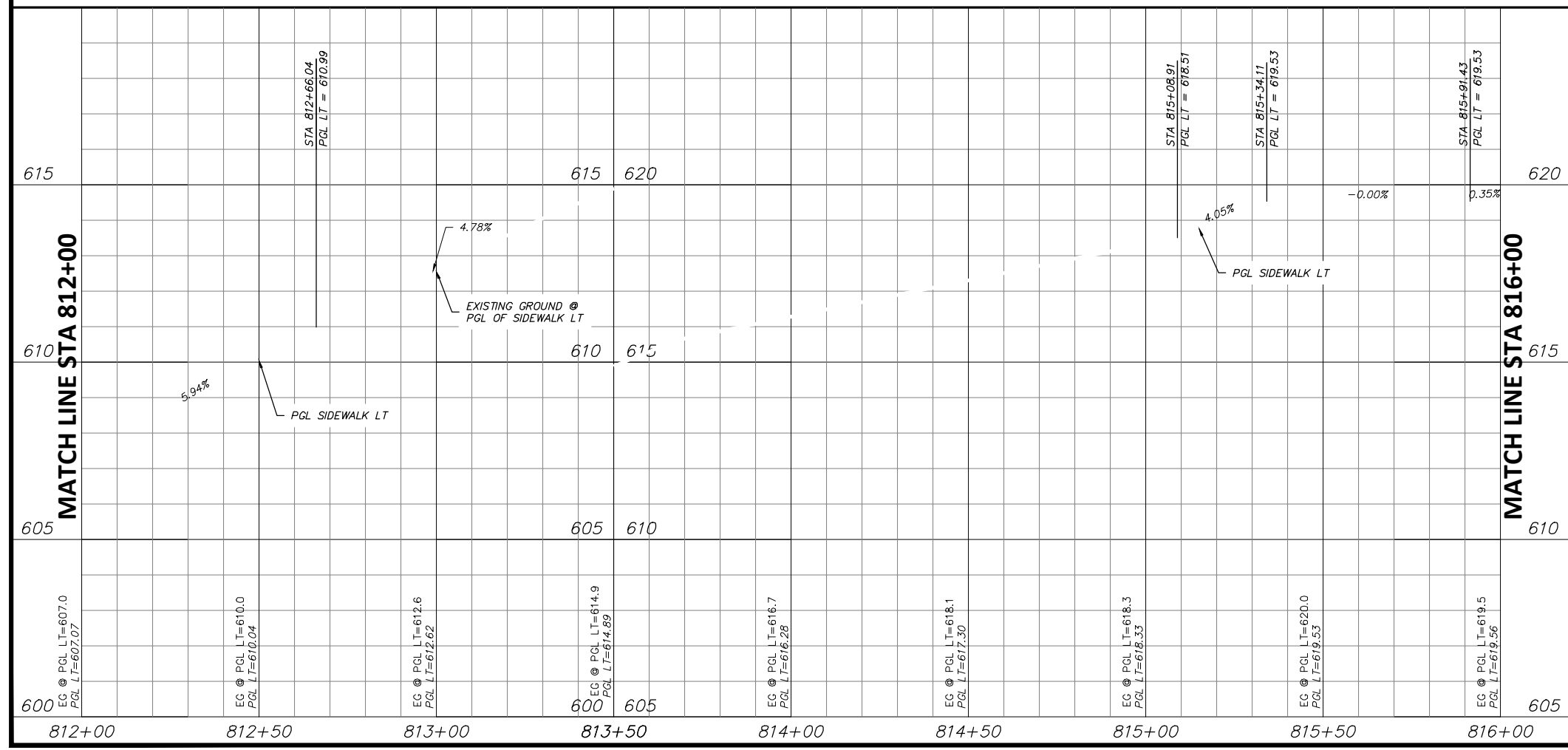

STATE OF TEXAS
 JOSHUA WRIGHT
 125733
 LICENSED PROFESSIONAL ENGINEER
 PROJECT ENGINEER
 6/7/2021
 DATE

NOTES:

- VERTICAL PROFILES PROVIDED FOR GENERAL REFERENCE. CONTRACTOR SHALL LAY VERTICAL GRADE PER THESE PLANS AND AS NECESSARY DUE TO VARYING SITE CONDITIONS AT THE DIRECTION OF THE ENGINEER.
- NEW SIDEWALK AND RAMPS TO ADHERE TO ALL APPLICABLE ADA, TAS, AND PROWAG REGULATIONS.
- EXISTING DRIVEWAYS TO REMAIN HAVE 2% OR LESS CROSS SLOPE 48" WIDE OR GREATER AT SIDEWALK CROSSING LOCATION. PROPOSED SIDEWALK TO MEET AND MATCH EXISTING PAVEMENT AT THESE DRIVES.
- EXISTING METERS & VALVES WITHIN LIMITS OF FINISHED GRADE TO BE ADJUSTED VERTICALLY TO MATCH. METERS & VALVES SHALL NOT BE PARTIALLY LOCATED IN DRIVEWAYS OR SIDEWALKS. A 6" CONCRETE APRON TO BE CONSTRUCTED AROUND THESE STRUCTURES. REFER TO DETAIL, SHEET 17.
- CONTRACTOR SHALL CONFIRM LOCATION OF ALL EXISTING UTILITIES AND ELEVATIONS PRIOR TO CONSTRUCTION.

DATE	BY	REV	REVISION

DUNAWAY 550 Bailey Avenue
 Suite 400
 Fort Worth, TX 76107
 817-335-1121
 (TX REG #1114)

FORT WORTH

PROJ NO. 101264 FILE NO. K-2630

Texas Department of Transportation
 © 2021

2018 SAFE ROUTES TO SCHOOL IMPROVEMENTS

**NE 28TH STREET
 PAVING PLAN & PROFILE
 STA. 812+00.00 TO STA. 816+00.00
 DIAMOND HILL ELEMENTARY SCHOOL**

FED. RD. DIV. NO.	STATE	PROJECT NO.	HIGHWAY NO.
6	TEXAS	STP 2021(929)TP	VA
STATE DISTRICT	COUNTY	CONTROL NO.	SECTION NO.
FTW	TARRANT	0902	90
			JOB NO.
			082
			SHEET NO.
			234

FULL PATH: G:\Production\500\002600\2684\002\Civil\Drawings\Plot Sheets\PLAN & PROFILE DH\NE 28TH ST

FILENAME: ROAD-PP-28.dwg
PLOTTED BY: LEE MONASTESSE
PLOTTED WITH: _DWG TO PDF.PC3

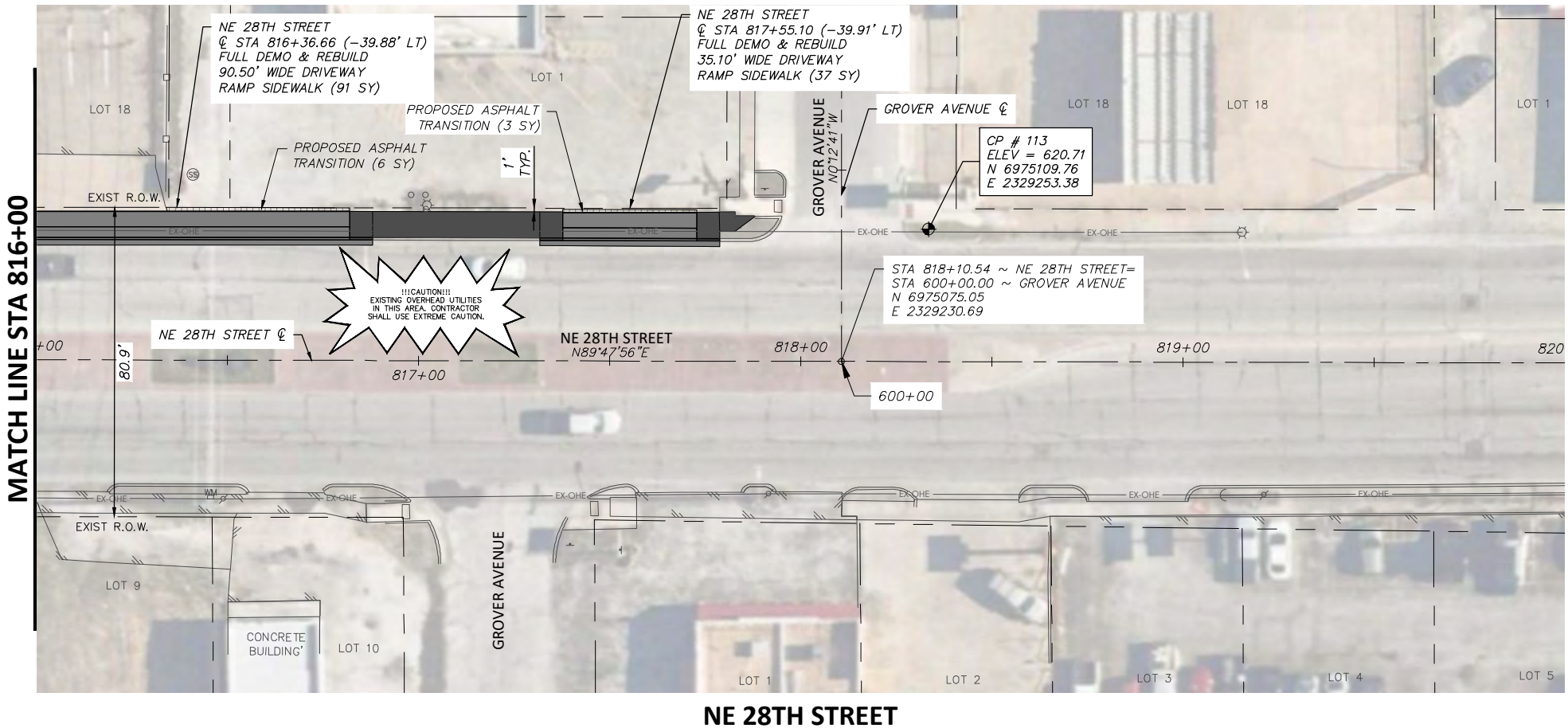

LEGEND	
	PROPOSED 6" CONC. DRIVEWAY PAVEMENT
	PROPOSED 4" SETBACK SIDEWALK (5' WIDE)
	PROPOSED 4" SIDEWALK ADJACENT TO BACK OF CURB (6' WIDE)
	PROPOSED HMAC
	PROPOSED CONC. SIDEWALK (SPECIAL) (RETAIN. WALL) - PLAN
	PROPOSED CONC. SIDEWALK (SPECIAL) (RETAIN. WALL) - PROFILE

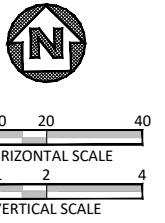
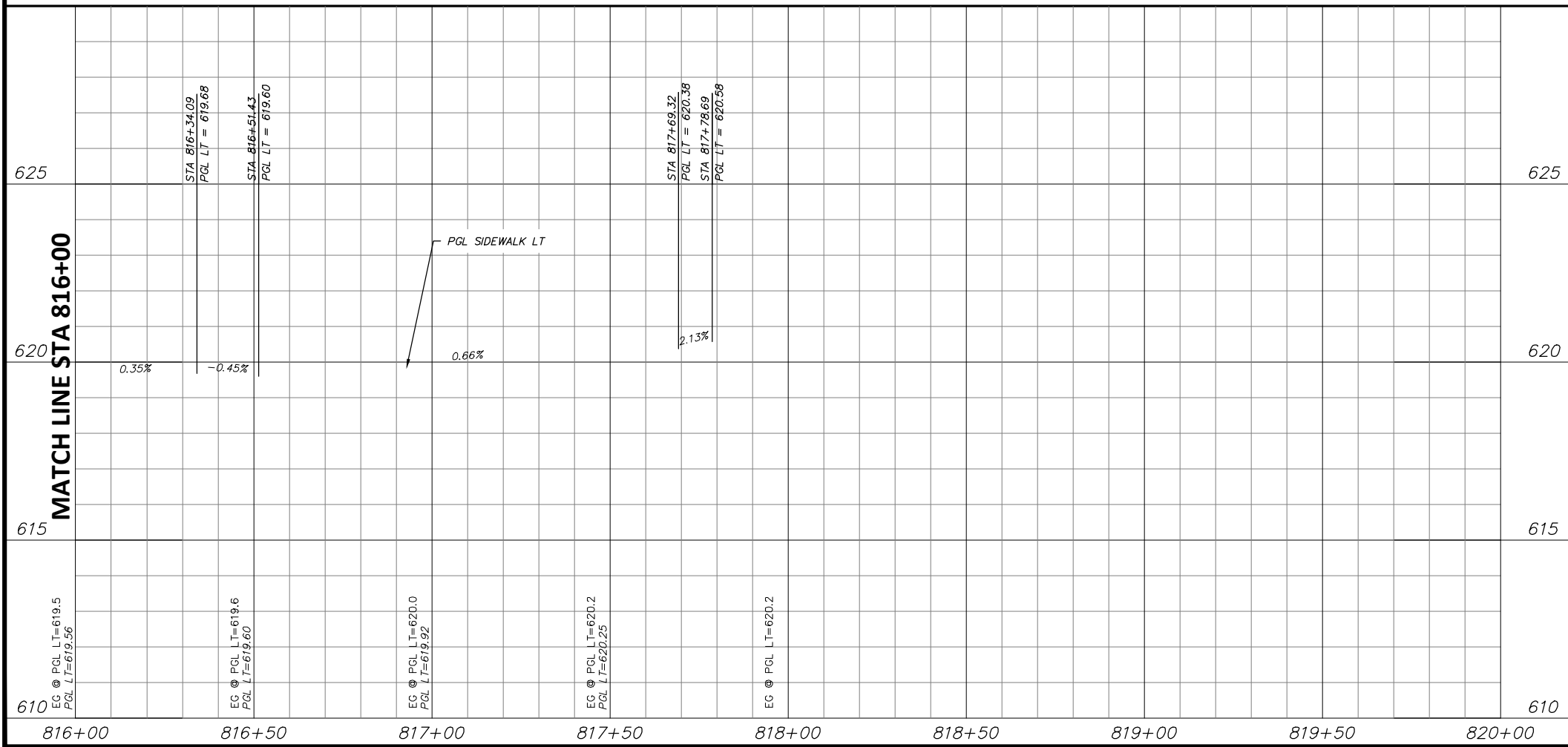

STATE OF TEXAS
JOSHUA WRIGHT
125733
LICENSED PROFESSIONAL ENGINEER
DATE: 6/7/2021

- NOTES:
- VERTICAL PROFILES PROVIDED FOR GENERAL REFERENCE. CONTRACTOR SHALL LAY VERTICAL GRADE PER THESE PLANS AND AS NECESSARY DUE TO VARYING SITE CONDITIONS AT THE DIRECTION OF THE ENGINEER.
 - NEW SIDEWALK AND RAMPS TO ADHERE TO ALL APPLICABLE ADA, TAS, AND PROWAG REGULATIONS.
 - EXISTING DRIVEWAYS TO REMAIN HAVE 2% OR LESS CROSS SLOPE 48" WIDE OR GREATER AT SIDEWALK CROSSING LOCATION. PROPOSED SIDEWALK TO MEET AND MATCH EXISTING PAVEMENT AT THESE DRIVES.
 - EXISTING METERS & VALVES WITHIN LIMITS OF FINISHED GRADE TO BE ADJUSTED VERTICALLY TO MATCH. METERS & VALVES SHALL NOT BE PARTIALLY LOCATED IN DRIVEWAYS OR SIDEWALKS. A 6" CONCRETE APRON TO BE CONSTRUCTED AROUND THESE STRUCTURES. REFER TO DETAIL, SHEET 17.
 - CONTRACTOR SHALL CONFIRM LOCATION OF ALL EXISTING UTILITIES AND ELEVATIONS PRIOR TO CONSTRUCTION.

DATE	BY	REV	REVISION

550 Bailey Avenue
Suite 400
Fort Worth, TX 76107
817-335-1121

PROJ NO. 101264 FILE NO. K-2630

Texas Department of Transportation
© 2021

2018 SAFE ROUTES TO SCHOOL IMPROVEMENTS

**NE 28TH STREET
PAVING PLAN & PROFILE
STA. 816+00.00 TO STA. 820+00.00
DIAMOND HILL ELEMENTARY SCHOOL**

FED. RD. DIV. NO.	STATE	PROJECT NO.	HIGHWAY NO.
6	TEXAS	STP 2021(929)TP	VA
STATE DISTRICT	COUNTY	CONTROL NO.	SECTION NO.
FTW	TARRANT	0902	90
			JOB NO.
			082
			SHEET NO.
			235

FULL PATH: G:\Production\500\002600\2684\002\Civil\Drawings\Plot Sheets\PLAN & PROFILE DH\LORRAINE ST

FILENAME: ROAD-PP-LN.dwg
PLOTTED BY: LEE MONASTESSE
PLOTTED WITH: _DWG TO PDF.PC3

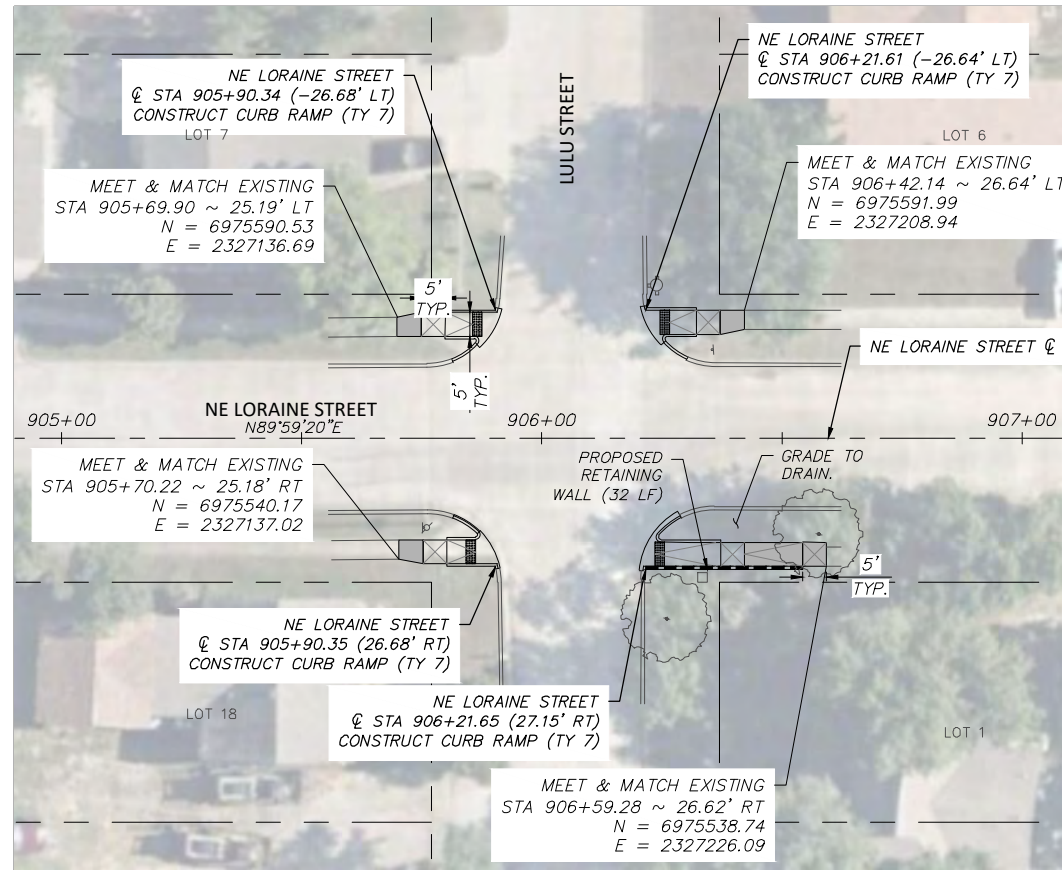

NE LORRAINE STREET & LULU STREET

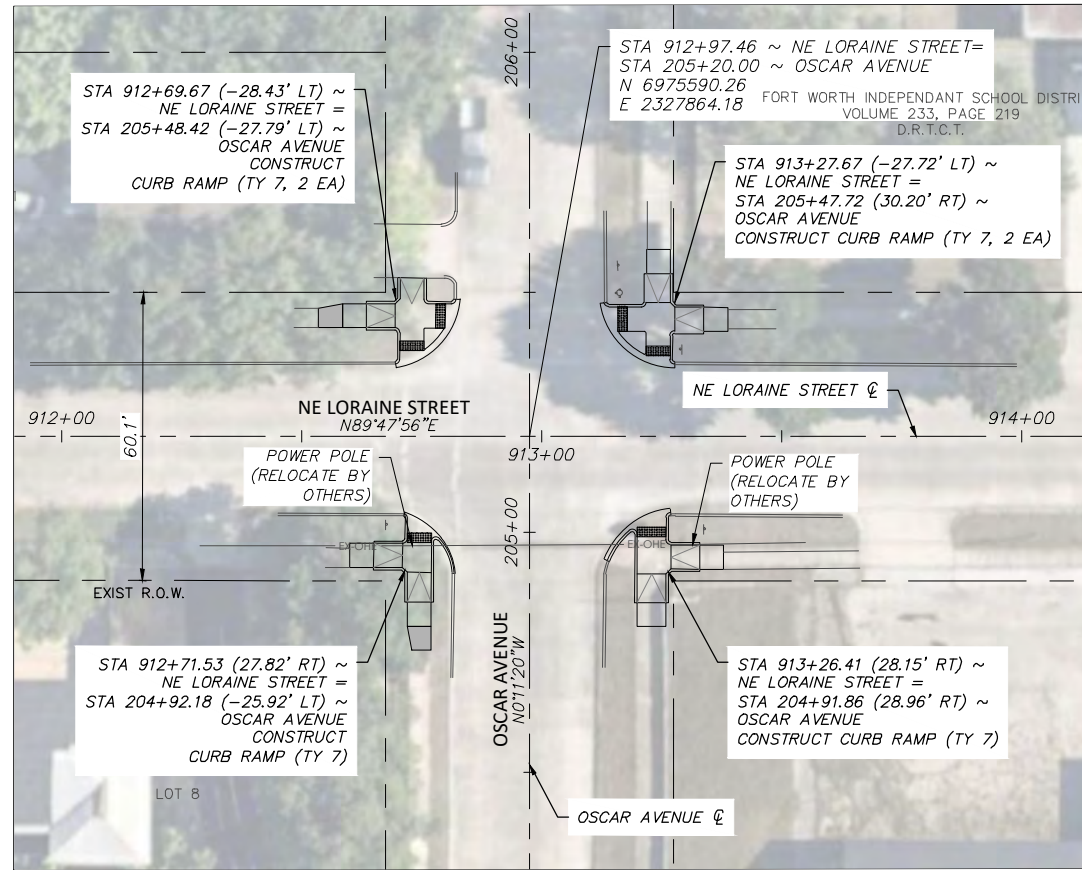

NE LORRAINE STREET & OSCAR AVENUE

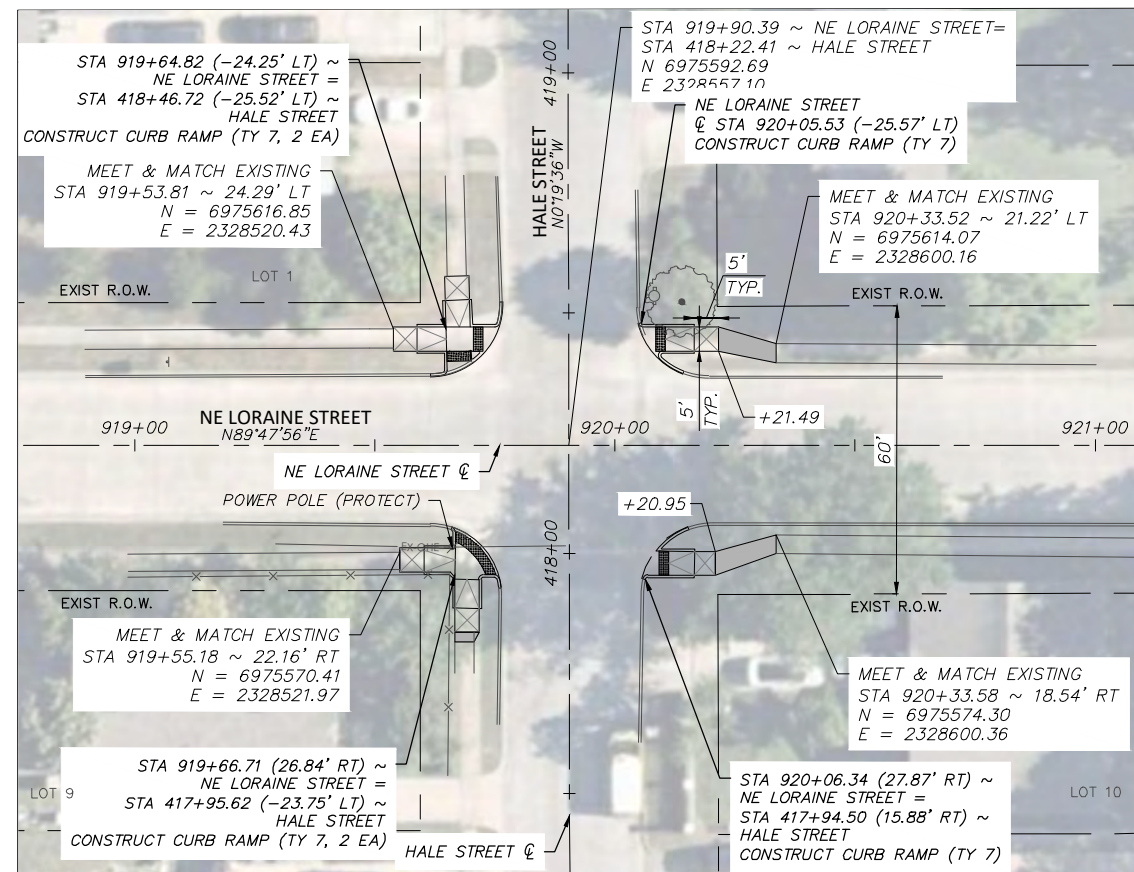

NE LORRAINE STREET & HALE STREET

LEGEND

- PROPOSED 6" CONC. DRIVEWAY PAVEMENT
- PROPOSED 4" SETBACK SIDEWALK (5' WIDE)
- PROPOSED 4" SIDEWALK ADJACENT TO BACK OF CURB (6' WIDE)
- PROPOSED HMAC
- PROPOSED CONC. SIDEWALK (SPECIAL) (RETAIN. WALL) - PLAN
- PROPOSED CONC. SIDEWALK (SPECIAL) (RETAIN. WALL) - PROFILE

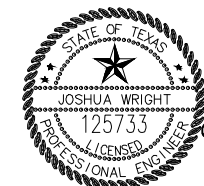
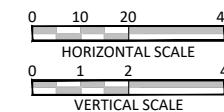

JOSHUA WRIGHT
 PROJECT ENGINEER
 DATE: 6/7/2021

NOTES:

1. VERTICAL PROFILES PROVIDED FOR GENERAL REFERENCE. CONTRACTOR SHALL LAY VERTICAL GRADE PER THESE PLANS AND AS NECESSARY DUE TO VARYING SITE CONDITIONS AT THE DIRECTION OF THE ENGINEER.
2. NEW SIDEWALK AND RAMPS TO ADHERE TO ALL APPLICABLE ADA, TAS, AND PROWAG REGULATIONS.
3. EXISTING DRIVEWAYS TO REMAIN HAVE 2% OR LESS CROSS SLOPE 48" WIDE OR GREATER AT SIDEWALK CROSSING LOCATION. PROPOSED SIDEWALK TO MEET AND MATCH EXISTING PAVEMENT AT THESE DRIVES.
4. EXISTING METERS & VALVES WITHIN LIMITS OF FINISHED GRADE TO BE ADJUSTED VERTICALLY TO MATCH. METERS & VALVES SHALL NOT BE PARTIALLY LOCATED IN DRIVEWAYS OR SIDEWALKS. A 6" CONCRETE APRON TO BE CONSTRUCTED AROUND THESE STRUCTURES. REFER TO DETAIL, SHEET 17.
5. CONTRACTOR SHALL CONFIRM LOCATION OF ALL EXISTING UTILITIES AND ELEVATIONS PRIOR TO CONSTRUCTION.

DATE	BY	REV	REVISION

DUNAWAY 550 Bailey Avenue
 Suite 400
 Fort Worth, TX 76107
 817-335-1121
 (TX REG #1114)

FORT WORTH
 PROJ NO. 101264 FILE NO. K-2630

Texas Department of Transportation
 © 2021

2018 SAFE ROUTES TO SCHOOL IMPROVEMENTS

**NE LORRAINE ST
 PAVING PLAN & PROFILE
 AT LULU ST, OSCAR AVE & HALE ST
 DIAMOND HILL ELEMENTARY SCHOOL**

FED. RD. DIV. NO.	STATE	PROJECT NO.	HIGHWAY NO.		
6	TEXAS	STP 2021(929)TP	VA		
STATE DISTRICT	COUNTY	CONTROL NO.	SECTION NO.	JOB NO.	SHEET NO.
FTW	TARRANT	0902	90	082	236