

FULL PATH: G:\Production\500\002600\2684\002\Civil\Drawings\Plot Sheets\SGPM PLAN DH

FILENAME: SGPM-PL-DH.dwg
PLOTTED BY: LEE MONASTESSE
PLOTTED WITH: _DWG TO PDF.PC3

MATCH LINE STA 1107+25

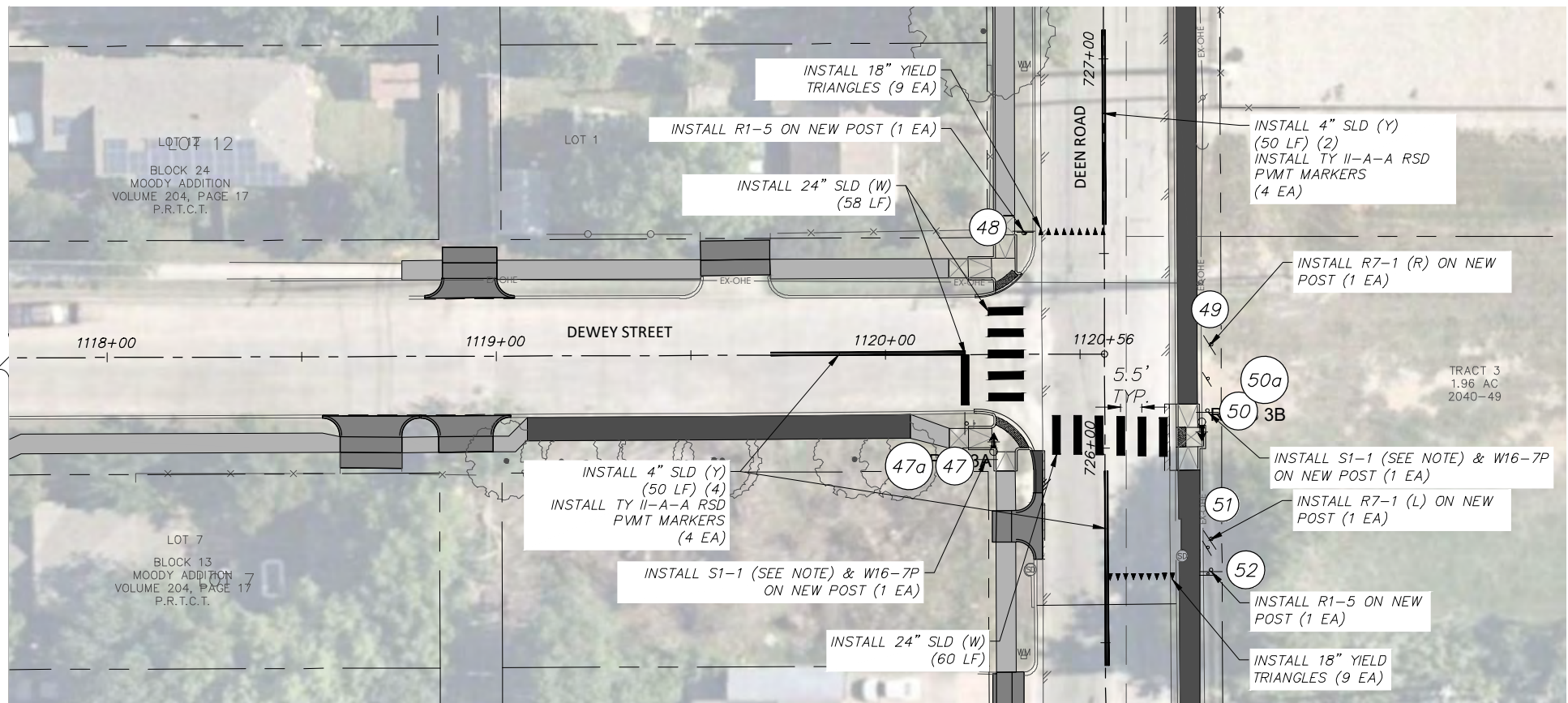
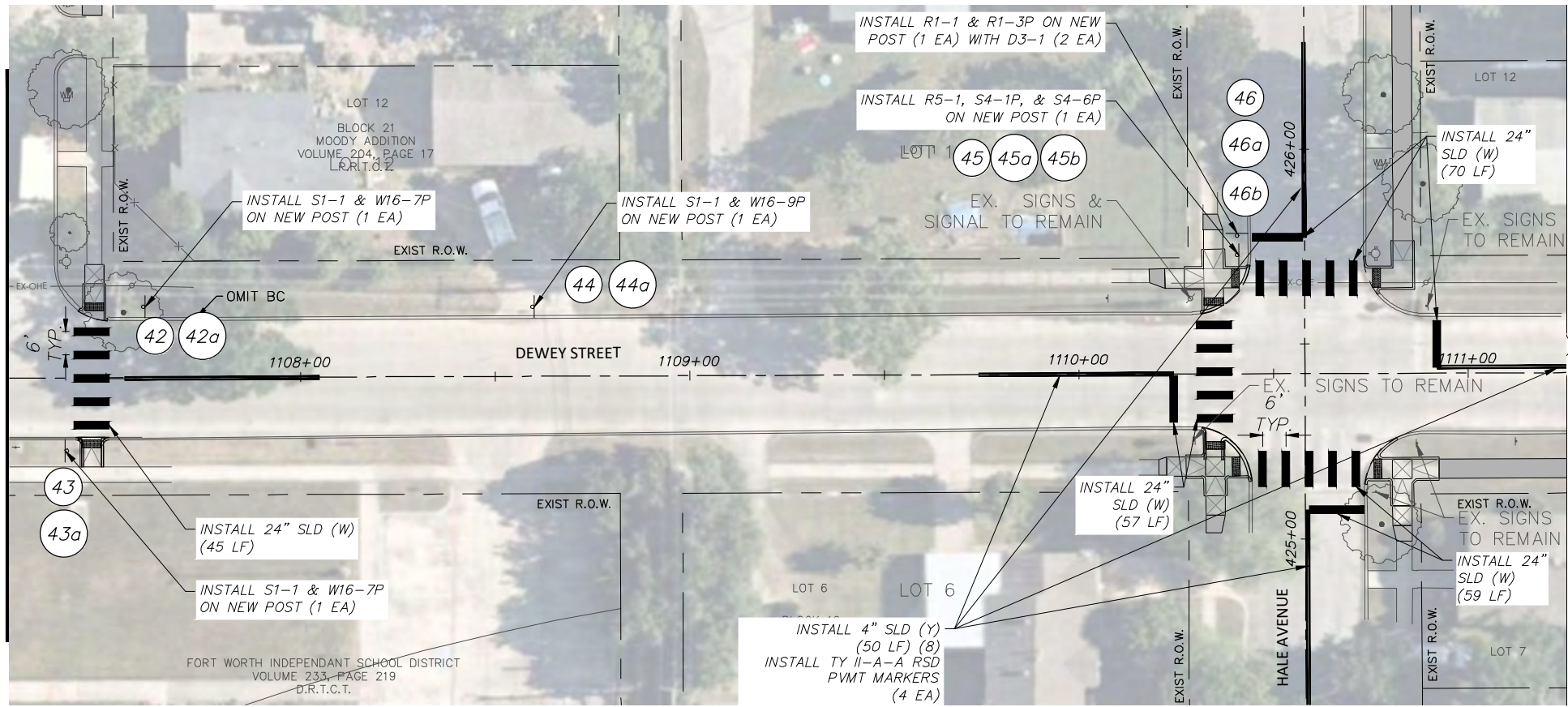

SIGNAGE SUMMARY

TYPE	SIZE	TYPE	QUANTITY
R1-1	30"x30"	STOP SIGN	1
R1-3P	18"x6"	ALL WAY (PLAQUE)	1
R1-5	36"x36"	YIELD HERE TO PEDESTRIANS	2
R2-1	24"x30"	SPEED LIMIT	0
R5-1	36"x36"	DO NOT ENTER	1
R6-2	18"x24"	ONE WAY	0
R7-1	12"x18"	PARKING RESTRICTIONS	2
S1-1	30"x30"	SCHOOL SIGN	5
S4-1P	24"x8"	SCHOOL HOURS SIGN	1
S4-6P	24"x10"	MON-FRI	1
W16-7P	24"x12"	DIAGONAL ARROW	4
W16-9P	24"x12"	AHEAD SIGN	1
D3-1	VARIABLE	STREET NAME SIGN	2
TOTAL			21

(47) (50) INSTALL S1-1 PER TxDOT SPECIAL SPECIFICATION ITEM 6227 ON NEW POST WITH W16-7P

NOTE:

ALL SCHOOL SIGNS TO BE FLUORESCENT YELLOW-GREEN (FYG).

REFER TO SUMMARY OF SMALL SIGNS (SOSS), SHEET 12, FOR VISUAL & POST TYPE FOR EACH SIGN.

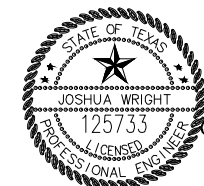
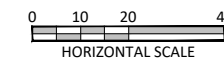

PROJECT ENGINEER
DATE 7/9/2021

NOTES:

- ALL EXISTING PAVEMENT MARKINGS ARE TO BE REFRESHED.
- CONTRACTOR TO PROTECT EXISTING SIGNS TO REMAIN AND SHALL REPLACE ANY SIGNS THAT ARE DAMAGED WITHIN CONSTRUCTION LIMITS DURING THE DURATION OF THE PROJECT.
- SIGN ASSEMBLIES ARE TO BE HORIZONTALLY SPACED A MINIMUM OF 100 LF.
- RETURN ALL REMOVED SIGNS TO THE CITY.
- AVOID PLACING PROPOSED SIGNS BEHIND EXISTING SIGNS AND TREES THAT MAY PROHIBIT DRIVERS' LINE OF SIGHT TO VIEW PROPOSED SIGNS.
- CONTRACTOR TO ENSURE THAT PROPOSED MOUNTED SIGN IS ADA/TAS COMPLIANT PER SECTION FOR POST-MOUNTED PROTRUDING OBJECTS.

DATE	BY	REV	REVISION

DUNAWAY 550 Bailey Avenue
Suite 400
Fort Worth, TX 76107
(TX REG #1114) 817-335-1121

FORT WORTH
PROJ NO. 101264 FILE NO. K-2630

Texas Department of Transportation
© 2021

2018 SAFE ROUTES TO SCHOOL IMPROVEMENTS

DEWEY ST SIGNAGE & PAVEMENT MARKINGS
DIAMOND HILL ELEMENTARY SCHOOL

FED. RD. DIV. NO.	STATE	PROJECT NO.	HIGHWAY NO.		
6	TEXAS	STP 2021(929)TP	VA		
STATE DISTRICT	COUNTY	CONTROL NO.	SECTION NO.	JOB NO.	SHEET NO.
FTW	TARRANT	0902	90	082	282

FULL PATH: G:\Production\500\002600\2684\002\Civil\Drawings\Plot Sheets\SGPM PLAN DH

FILENAME: SGPM-PL-DH.dwg
 PLOTTED BY: LEE MONASTESSE
 PLOTTED WITH: _DWG TO PDF.PC3

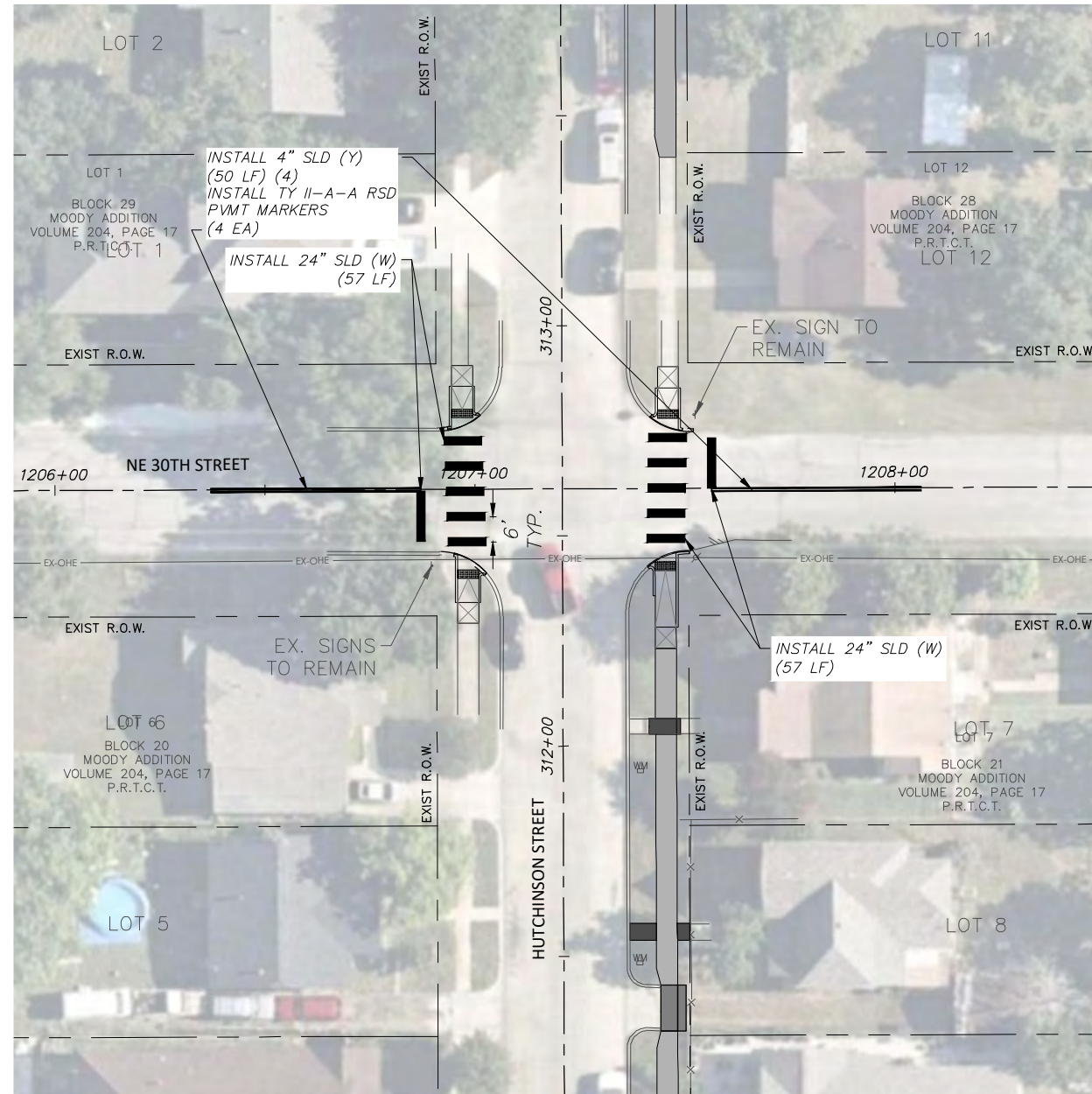

NOTE:

ALL SCHOOL SIGNS TO BE FLUORESCENT YELLOW-GREEN (FYG).

REFER TO SUMMARY OF SMALL SIGNS (SOSS), SHEET 12, FOR VISUAL & POST TYPE FOR EACH SIGN.

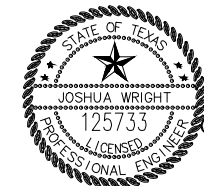
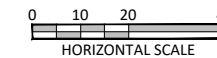

Joshua Wright
 PROJECT ENGINEER
 DATE 7/9/2021

NOTES:

1. ALL EXISTING PAVEMENT MARKINGS ARE TO BE REFRESHED.
2. CONTRACTOR TO PROTECT EXISTING SIGNS TO REMAIN AND SHALL REPLACE ANY SIGNS THAT ARE DAMAGED WITHIN CONSTRUCTION LIMITS DURING THE DURATION OF THE PROJECT.
3. SIGN ASSEMBLIES ARE TO BE HORIZONTALLY SPACED A MINIMUM OF 100 LF.
4. RETURN ALL REMOVED SIGNS TO THE CITY.
5. AVOID PLACING PROPOSED SIGNS BEHIND EXISTING SIGNS AND TREES THAT MAY PROHIBIT DRIVERS' LINE OF SIGHT TO VIEW PROPOSED SIGNS.
6. CONTRACTOR TO ENSURE THAT PROPOSED MOUNTED SIGN IS ADA/TAS COMPLIANT PER SECTION FOR POST-MOUNTED PROTRUDING OBJECTS.

DATE	BY	REV	REVISION

DUNAWAY 550 Bailey Avenue
 Suite 400
 Fort Worth, TX 76107
 (TX REG #1114) 817-335-1121

FORT WORTH
 PROJ NO. 101264 FILE NO. K-2630

Texas Department of Transportation
 © 2021

2018 SAFE ROUTES TO SCHOOL IMPROVEMENTS

**NE 30TH ST AT HUTCHINSON ST
 SIGNAGE & PAVEMENT MARKINGS
 DIAMOND HILL ELEMENTARY SCHOOL**

FED. RD. DIV. NO.	STATE	PROJECT NO.			HIGHWAY NO.
6	TEXAS	STP 2021(929)TP			VA
STATE DISTRICT	COUNTY	CONTROL NO.	SECTION NO.	JOB NO.	SHEET NO.
FTW	TARRANT	0902	90	082	283

FULL PATH: G:\Production\500\002600\2684\002\Civil\Drawings\Plot Sheets\SGPM PLAN WJT

FILENAME: SGPM-PL-WJT.dwg
 PLOTTED BY: LEE MONASTESSE
 PLOTTED WITH: _DWG TO PDF.PC3

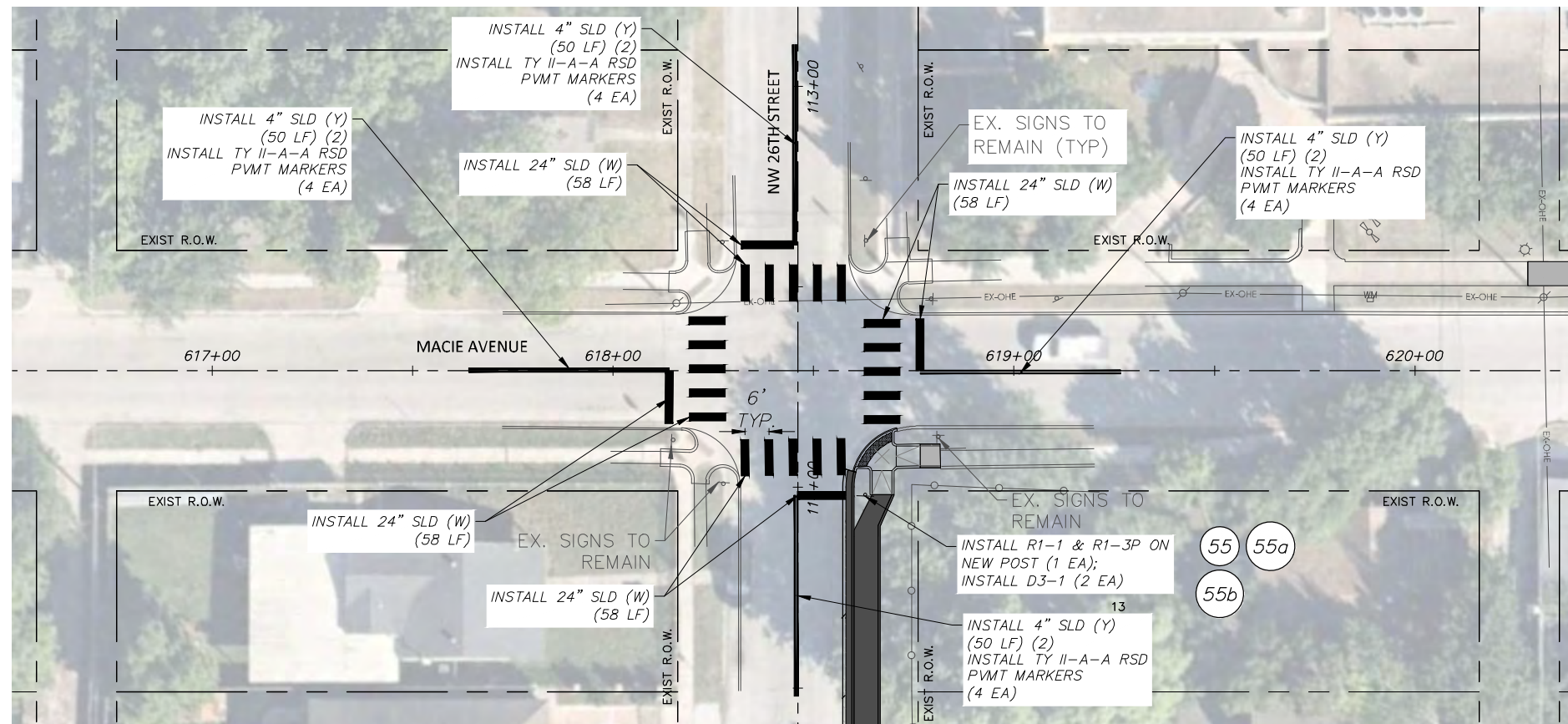
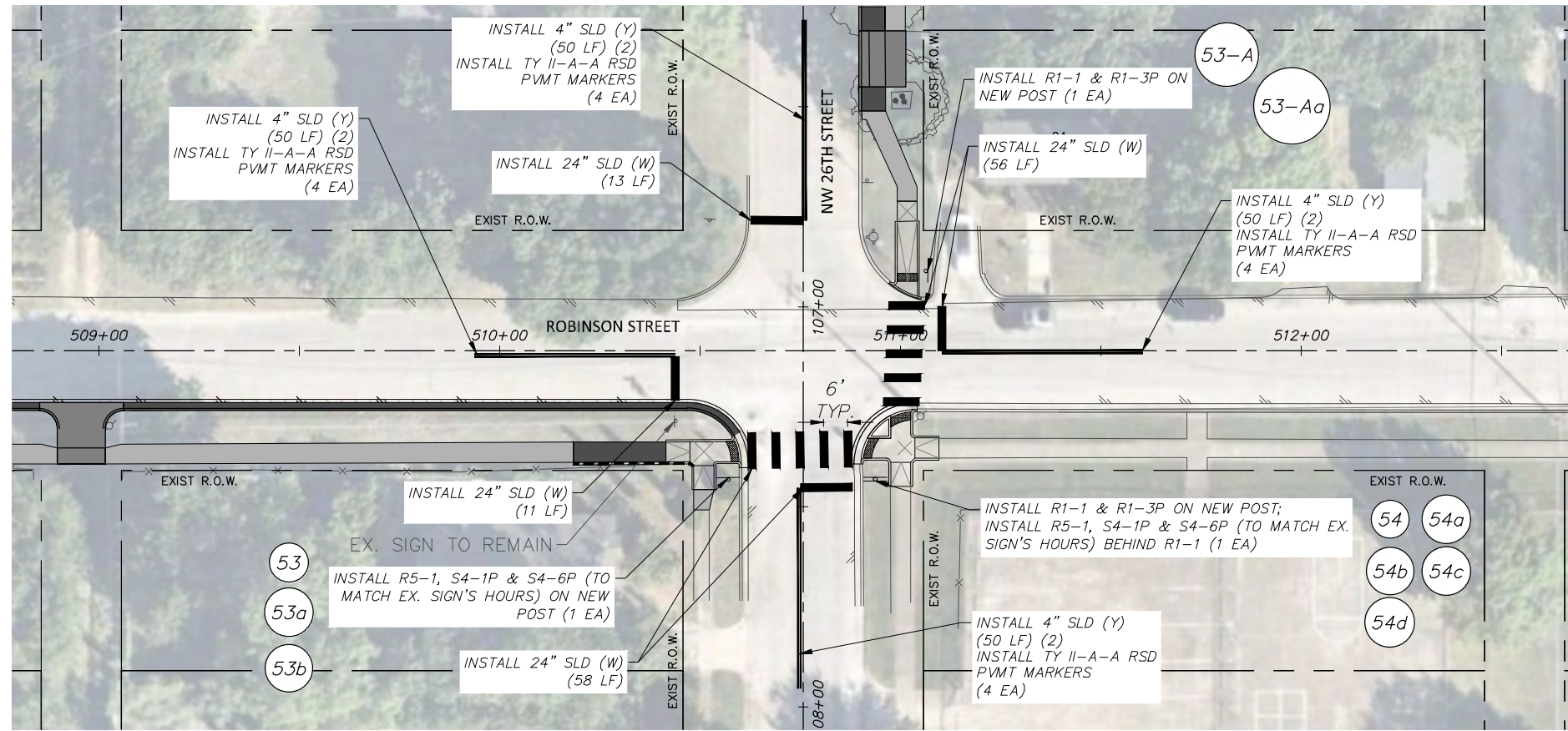

SIGNAGE SUMMARY

TYPE	SIZE	TYPE	QUANTITY
R1-1	30"x30"	STOP SIGN	3
R1-3P	18"x6"	ALL WAY (PLAQUE)	3
R5-1	36"x36"	DO NOT ENTER	2
R6-2	18"x24"	ONE WAY	0
S1-1	30"x30"	SCHOOL SIGN	0
S4-1P	24"x8"	SCHOOL HOURS SIGN	2
S4-6P	24"x10"	MON-FRI	2
W16-7P	24"x12"	DIAGONAL ARROW	0
W16-9P	24"x12"	AHEAD SIGN	0
D3-1	VARIABLE	STREET NAME SIGN	2
TOTAL			14

NOTE:

ALL SCHOOL SIGNS TO BE FLUORESCENT YELLOW-GREEN (FYG).

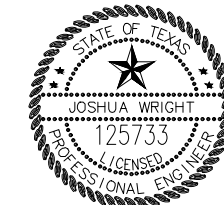
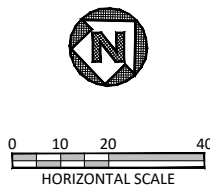

Joshua Wright
 PROJECT ENGINEER
 DATE 7/9/21

NOTES:

- ALL EXISTING PAVEMENT MARKINGS ARE TO BE REFRESHED.
- CONTRACTOR TO PROTECT EXISTING SIGNS TO REMAIN AND SHALL REPLACE ANY SIGNS THAT ARE DAMAGED WITHIN CONSTRUCTION LIMITS DURING THE DURATION OF THE PROJECT.
- SIGN ASSEMBLIES ARE TO BE HORIZONTALLY SPACED A MINIMUM OF 100 LF.
- RETURN ALL REMOVED SIGNS TO THE CITY.
- AVOID PLACING PROPOSED SIGNS BEHIND EXISTING SIGNS AND TREES THAT MAY PROHIBIT DRIVERS' LINE OF SIGHT TO VIEW PROPOSED SIGNS.
- CONTRACTOR TO ENSURE THAT PROPOSED MOUNTED SIGN IS ADA/TAS COMPLIANT PER SECTION FOR POST-MOUNTED PROTRUDING OBJECTS.

DATE	BY	REV	REVISION

	550 Bailey Avenue Suite 400 Fort Worth, TX 76107 817-335-1121		
FORT WORTH			
PROJ NO. 101264	FILE NO. K-2630		
2018 SAFE ROUTES TO SCHOOL IMPROVEMENTS			
NW 26TH ST AT ROBINSON & MACIE SIGNAGE & PAVEMENT MARKING			
W.J. TURNER ELEMENTARY SCHOOL			
FED.RD. DIV. NO.	STATE	PROJECT NO.	HIGHWAY NO.
6	TEXAS	STP 2021(929)TP	VA
STATE DISTRICT	COUNTY	CONTROL NO.	SECTION NO.
FTW	TARRANT	0902	90
			JOB NO.
			082
			SHEET NO.
			284

FULL PATH: G:\Production\500\002600\2684\002\Civil\Drawings\Plot Sheets\SGPM PLAN WJT

FILENAME: SGPM-PL-WJT.dwg
 PLOTTED BY: LEE MONASTESSE
 PLOTTED WITH: _DWG TO PDF.PC3

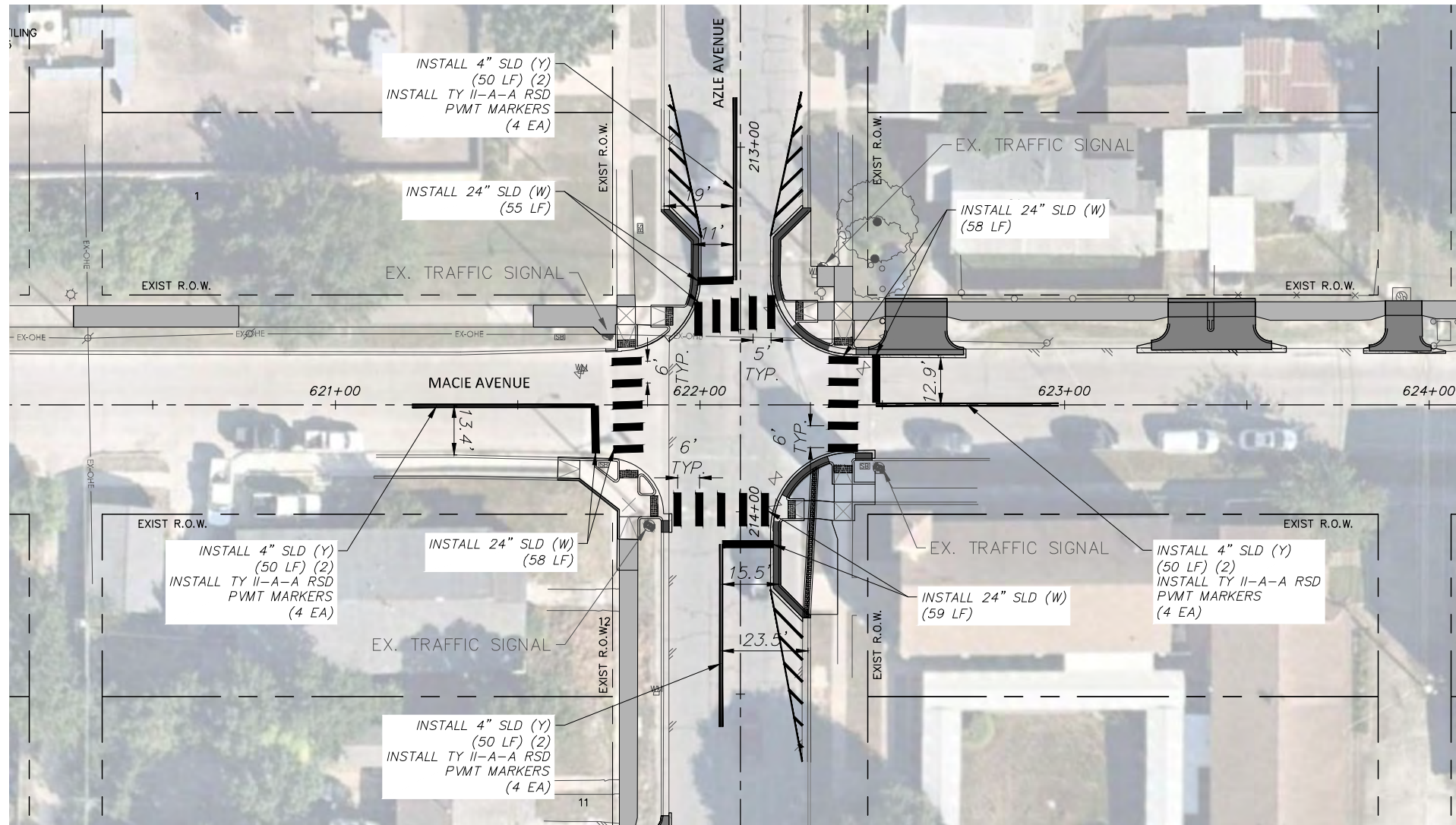

NOTE:
 ALL SCHOOL SIGNS TO BE FLUORESCENT YELLOW-GREEN (FYG).

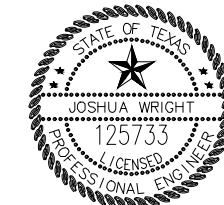
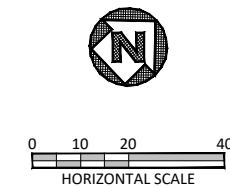

Joshua Wright
 PROJECT ENGINEER
 DATE 7/9/21

- NOTES:
- ALL EXISTING PAVEMENT MARKINGS ARE TO BE REFRESHED.
 - CONTRACTOR TO PROTECT EXISTING SIGNS TO REMAIN AND SHALL REPLACE ANY SIGNS THAT ARE DAMAGED WITHIN CONSTRUCTION LIMITS DURING THE DURATION OF THE PROJECT.
 - SIGN ASSEMBLIES ARE TO BE HORIZONTALLY SPACED A MINIMUM OF 100 LF.
 - RETURN ALL REMOVED SIGNS TO THE CITY.
 - AVOID PLACING PROPOSED SIGNS BEHIND EXISTING SIGNS AND TREES THAT MAY PROHIBIT DRIVERS' LINE OF SIGHT TO VIEW PROPOSED SIGNS.
 - CONTRACTOR TO ENSURE THAT PROPOSED MOUNTED SIGN IS ADA/TAS COMPLIANT PER SECTION FOR POST-MOUNTED PROTRUDING OBJECTS.

DATE	BY	REV	REVISION

		550 Bailey Avenue Suite 400 Fort Worth, TX 76107 817-335-1121	
		PROJ NO. 101264 FILE NO. K-2630	
2018 SAFE ROUTES TO SCHOOL IMPROVEMENTS			
MACIE AVE AT AZLE AVE SIGNAGE & PAVEMENT MARKINGS			
W.J. TURNER ELEMENTARY SCHOOL			
FED. RD. DIV. NO.	STATE	PROJECT NO.	HIGHWAY NO.
6	TEXAS	STP 2021(929)TP	VA
STATE DISTRICT	COUNTY	CONTROL NO.	SECTION NO.
FTW	TARRANT	0902	90
			JOB NO.
			082
			SHEET NO.
			285

FULL PATH: G:\Production\500\002600\2684\002\Civil\Drawings\Plot Sheets\SGPM PLAN WJT

FILENAME: SGPM-PL-WJT.dwg
 PLOTTED BY: LEE MONASTESSE
 PLOTTED WITH: _DWG TO PDF.PC3

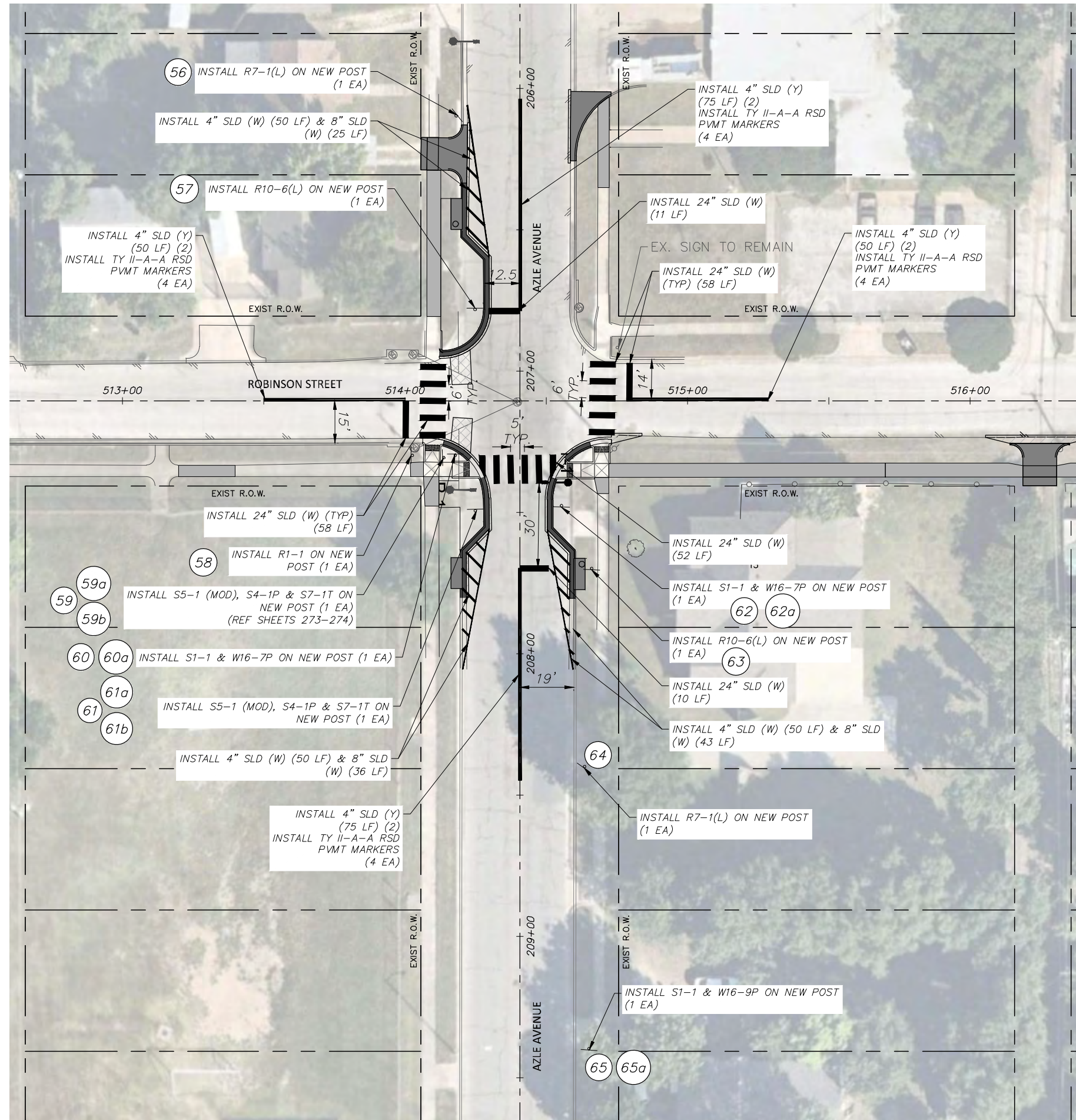

SIGNAGE SUMMARY

TYPE	SIZE	TYPE	QUANTITY
R1-1	30"x30"	STOP SIGN	1
R1-3P	18"x6"	ALL WAY (PLAQUE)	0
R1-5	36"x36"	YIELD HERE TO PEDESTRIANS	0
R5-1	36"x36"	DO NOT ENTER	0
R7-1	12"x18"	PARKING RESTRICTIONS	2
R10-6	25"x36"	STOP HERE ON RED	2
S1-1	30"x30"	SCHOOL SIGN	3
S4-1P	24"x8"	SCHOOL HOURS SIGN	2
S4-6P	24"x10"	MON-FRI	0
25-1	24"x48"	SCHOOL SPEED LIMIT	2
S7-1T	24"x18"	CELL PHONE USE PROHIBITED	2
W16-7P	24"x12"	DIAGONAL ARROW	2
W16-9P	24"x12"	AHEAD SIGN	1
D3-1	VARIABLE	STREET NAME SIGN	0
CUSTOM	30"x54"	CUSTOM - PHB DETAIL	2
TOTAL			19

NOTE:

ALL SCHOOL SIGNS TO BE FLUORESCENT YELLOW-GREEN (FYG).

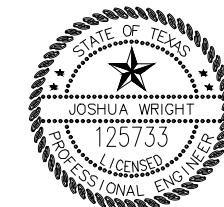
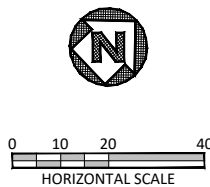

Joshua Wright
 PROJECT ENGINEER
 DATE 7/9/21

NOTES:

- ALL EXISTING PAVEMENT MARKINGS ARE TO BE REFRESHED.
- CONTRACTOR TO PROTECT EXISTING SIGNS TO REMAIN AND SHALL REPLACE ANY SIGNS THAT ARE DAMAGED WITHIN CONSTRUCTION LIMITS DURING THE DURATION OF THE PROJECT.
- SIGN ASSEMBLIES ARE TO BE HORIZONTALLY SPACED A MINIMUM OF 100 LF.
- RETURN ALL REMOVED SIGNS TO THE CITY.
- AVOID PLACING PROPOSED SIGNS BEHIND EXISTING SIGNS AND TREES THAT MAY PROHIBIT DRIVERS' LINE OF SIGHT TO VIEW PROPOSED SIGNS.
- CONTRACTOR TO ENSURE THAT PROPOSED MOUNTED SIGN IS ADA/TAS COMPLIANT PER SECTION FOR POST-MOUNTED PROTRUDING OBJECTS.

DATE	BY	REV	REVISION

DUNAWAY 550 Bailey Avenue
 Suite 400
 Fort Worth, TX 76107
 (TX REG #1114) 817-335-1121

FORT WORTH
 PROJ NO. 101264 FILE NO. K-2630

Texas Department of Transportation
 © 2021

2018 SAFE ROUTES TO SCHOOL IMPROVEMENTS

**ROBINSON ST AT AZLE AVE
 SIGNAGE & PAVEMENT MARKING
 W.J. TURNER ELEMENTARY SCHOOL**

FED. RD. DIV. NO.	STATE	PROJECT NO.	HIGHWAY NO.		
6	TEXAS	STP 2021(929)TP	VA		
STATE DISTRICT	COUNTY	CONTROL NO.	SECTION NO.	JOB NO.	SHEET NO.
FTW	TARRANT	0902	90	082	286

FULL PATH: G:\Production\500\002600\2684\002\Civil\Drawings\Plot Sheets\SGPM PLAN WJT

FILENAME: SGPM-PL-WJT.dwg
 PLOTTED BY: LEE MONASTESSE
 PLOTTED WITH: _DWG TO PDF.PC3

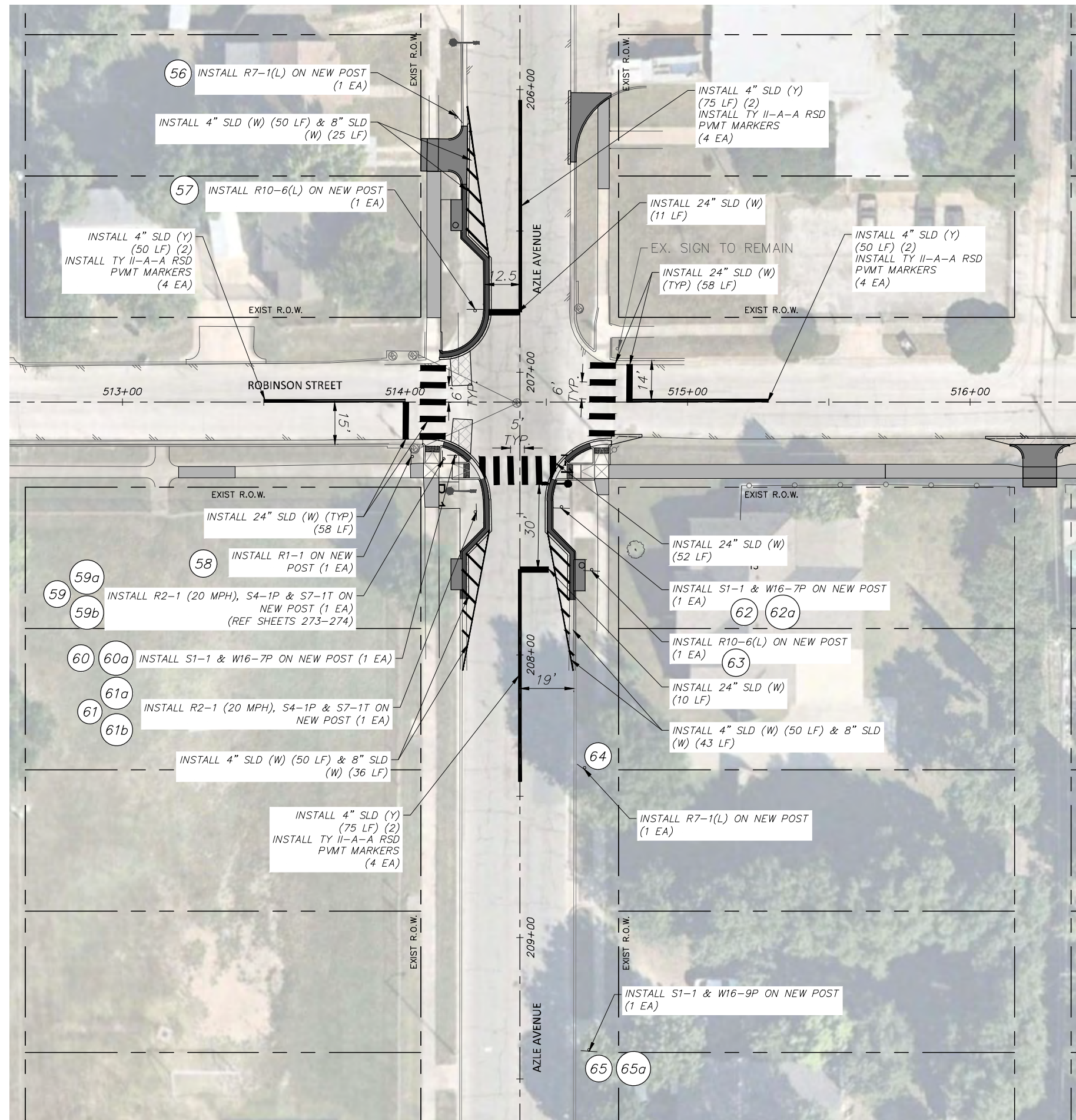

SIGNAGE SUMMARY

TYPE	SIZE	TYPE	QUANTITY
R1-1	30"x30"	STOP SIGN	1
R1-3P	18"x6"	ALL WAY (PLAQUE)	0
R1-5	36"x36"	YIELD HERE TO PEDESTRIANS	0
R2-1	24"x30"	SPEED LIMIT	2
R5-1	36"x36"	DO NOT ENTER	0
R6-2	18"x24"	ONE WAY	0
R7-1	12"x18"	PARKING RESTRICTIONS	2
R10-6	25"x36"	STOP HERE ON RED	2
S1-1	30"x30"	SCHOOL SIGN	3
S4-1P	24"x8"	SCHOOL HOURS SIGN	2
S4-6P	24"x10"	MON-FRI	0
S7-1T	24"x18"	CELL PHONE USE PROHIBITED	2
W16-7P	24"x12"	DIAGONAL ARROW	2
W16-9P	24"x12"	AHEAD SIGN	1
D3-1	VARIABLE	STREET NAME SIGN	0
CUSTOM	30"x54"	CUSTOM - PHB DETAIL	2
TOTAL			19

NOTE:

ALL SCHOOL SIGNS TO BE FLUORESCENT YELLOW-GREEN (FYG).



Donald J. Szczesny
 PROJECT ENGINEER
 DATE 6/15/21

NOTES:

- ALL EXISTING PAVEMENT MARKINGS ARE TO BE REFRESHED.
- CONTRACTOR TO PROTECT EXISTING SIGNS TO REMAIN AND SHALL REPLACE ANY SIGNS THAT ARE DAMAGED WITHIN CONSTRUCTION LIMITS DURING THE DURATION OF THE PROJECT.
- SIGN ASSEMBLIES ARE TO BE HORIZONTALLY SPACED A MINIMUM OF 100 LF.
- RETURN ALL REMOVED SIGNS TO THE CITY.
- AVOID PLACING PROPOSED SIGNS BEHIND EXISTING SIGNS AND TREES THAT MAY PROHIBIT DRIVERS' LINE OF SIGHT TO VIEW PROPOSED SIGNS.
- CONTRACTOR TO ENSURE THAT PROPOSED MOUNTED SIGN IS ADA/TAS COMPLIANT PER SECTION FOR POST-MOUNTED PROTRUDING OBJECTS.

DATE	BY	REV	REVISION

DUNAWAY (TX REG. F-1114) 550 Bailey Avenue, Suite 400, Fort Worth, TX 76107, 817-335-1121

FORT WORTH
 PROJ NO. 101264 FILE NO. K-2630

Texas Department of Transportation
 © 2021

2018 SAFE ROUTES TO SCHOOL IMPROVEMENTS

ROBINSON ST AT AZLE ST SIGNAGE & PAVEMENT MARKING
W.J. TURNER ELEMENTARY SCHOOL

FED. RD. DIV. NO.	STATE	PROJECT NO.	HIGHWAY NO.		
6	TEXAS	STP 2021(929)TP	VA		
STATE DISTRICT	COUNTY	CONTROL NO.	SECTION NO.	JOB NO.	SHEET NO.
FTW	TARRANT	0902	90	082	286

DISCLAIMER: The use of this standard is governed by the "Texas Engineering Practice Act". No warranty of any kind is made by TxDOT for any purpose whatsoever. TxDOT assumes no responsibility for the conversion of this standard to other formats or for incorrect results or damages resulting from its use.

DATE: FILE:

FOUNDATION DESIGN TABLE

FDN TYPE	DRILLED SHAFT DIA	REINFORCING STEEL		EMBEDDED DRILLED SHAFT LENGTH-ft (4), (5), (6)			ANCHOR BOLT DESIGN (1)			FOUNDATION DESIGN LOAD (2)		TYPICAL APPLICATION	
		VERT BARS	SPIRAL & PITCH	TEXAS CONE PENETROMETER N Blows/ft			ANCHOR BOLT DIA	Fy (ksi)	BOLT CIR DIA	ANCHOR TYPE	MOMENT K-ft		SHEAR Kips
				10	15	40							
24-A	24"	4- #5	#2 at 12"	5.7	5.3	4.5	3/4"	36	12 3/4"	1	10	1	Pedestal pole, pedestal mounted controller.
30-A	30"	8- #9	#3 at 6"	11.3	10.3	8.0	1 1/2"	55	17"	2	87	3	Mast arm assembly. (see Selection Table)
36-A	36"	10- #9	#3 at 6"	13.2	12.0	9.4	1 3/4"	55	19"	2	131	5	Mast arm assembly. (see Selection Table) 30' strain pole with or without luminaire.
36-B	36"	12- #9	#3 at 6"	15.2	13.6	10.4	2"	55	21"	2	190	7	Mast arm assembly. (see Selection Table) Strain pole taller than 30' & strain pole with mast arm
42-A	42"	14- #9	#3 at 6"	17.4	15.6	11.9	2 1/4"	55	23"	2	271	9	Mast arm assembly. (see Selection Table)

NOTES:

- Anchor bolt design develops the foundation capacity given under Foundation Design Loads.
- Foundation Design Loads are the allowable moments and shears at the base of the structure.
- Foundations may be listed separately or grouped according to similarity of location and type. Quantities are for the Contractor's information only.
- Field Penetrometer readings at a depth of approximately 3 to 5 feet may be used to adjust shaft lengths.
- If rock is encountered, the Drilled Shaft shall extend a minimum of two diameters into solid rock.
- Decimal lengths in Design Table are to allow interpolation for other penetrometer values. Round to nearest foot for entry into Summary Table.

FOUNDATION SUMMARY TABLE (3)

LOCATION IDENTIFICATION	AVG. N BLOW /ft.	FDN TYPE	NO. EA	DRILLED SHAFT LENGTH (FEET) (6)					
				24-A	30-A	36-A	36-B	42-A	
T-1	15	30-A	1		11.0				
P-2	15	24-A	1	6.0					
TOTAL DRILLED SHAFT LENGTHS				6.0	11.0				

FOUNDATION SELECTION TABLE FOR STANDARD MAST ARM PLUS ILSN SUPPORT ASSEMBLIES (ft)

WIND SPEED	MAX SINGLE ARM LENGTH	FDN 30-A	FDN 36-A	FDN 36-B	FDN 42-A
		80 MPH DESIGN WIND SPEED	32'	48'	
80 MPH DESIGN WIND SPEED	MAXIMUM DOUBLE ARM LENGTH COMBINATIONS	24' x 24'			
		28' x 28'			
		32' x 28'	32' x 32'		
			36' x 36'		
			40' x 36'		
100 MPH DESIGN WIND SPEED	MAXIMUM DOUBLE ARM LENGTH COMBINATIONS	44' x 28'	44' x 36'		
		24' x 24'			
		28' x 28'			
		32' x 24'	32' x 32'		
100 MPH DESIGN WIND SPEED	MAXIMUM DOUBLE ARM LENGTH COMBINATIONS		36' x 36'		
			40' x 24'		
				40' x 36'	
					40' x 36'
					44' x 36'

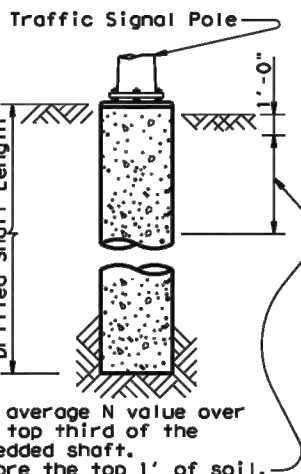

ANCHOR BOLT & TEMPLATE SIZES

BOLT DIA IN.	(7) BOLT LENGTH	TOP THREAD	BOTTOM THREAD	BOLT CIRCLE	R2	R1
3/4"	1'-6"	3"	—	12 3/4"	7 1/8"	5 3/8"
1 1/2"	3'-4"	6"	4"	17"	10"	7"
1 3/4"	3'-10"	7"	4 1/2"	19"	11 1/4"	7 3/4"
2"	4'-3"	8"	5"	21"	12 1/2"	8 1/2"
2 1/4"	4'-9"	9"	5 1/2"	23"	13 3/4"	9 1/4"

(7) Min dimensions given, longer bolts are acceptable.

- EXAMPLE:**
- For 80mph design wind speed, foundation 30-A can support up to a 32' arm with another arm up to 28'
 - For 100mph design wind speed, foundation 36-A can support a single 36' mast arm.

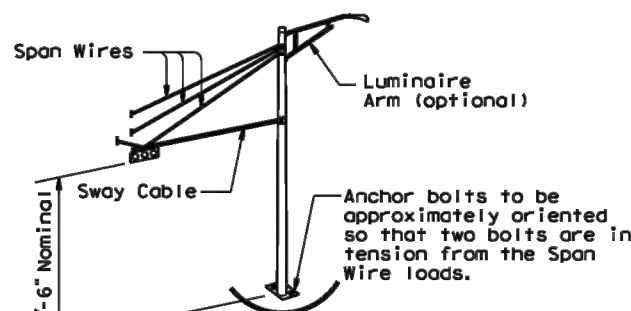

TYPICAL STRAIN POLE ASSEMBLY

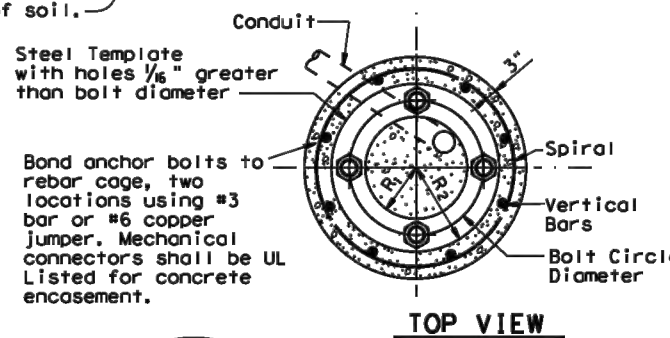

TOP VIEW

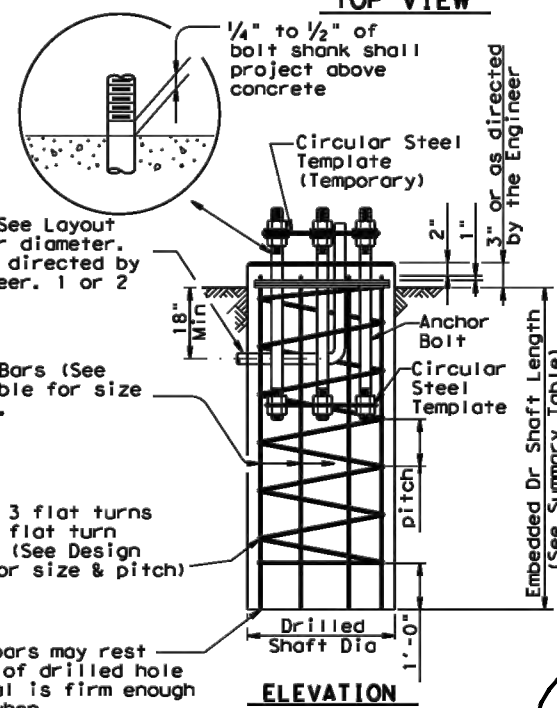

ELEVATION

FOUNDATION DETAILS

THE TABLE ABOVE WAS COMPLETED UNDER MY RESPONSIBLE SUPERVISION.

7/8/21



Donald J. Szczesny

GENERAL NOTES:

Design conforms to 1994 AASHTO Standard Specifications for Structural Supports for Highway Signs, Luminaires and Traffic Signals and interim revisions thereto.

Reinforcing steel shall conform to Item 440, "Reinforcing Steel".

Concrete shall be Class "C".

Threads for anchor bolts and nuts shall be rolled or cut threads of BUN series up to 2" in diameter or UNC series for all sizes. Bolts and nuts shall have Class 2A and 2B fit tolerances. Galvanized nuts shall be tapped after galvanizing.

Anchor bolts that are larger than 1" in diameter shall conform to "alloy steel" or "medium-strength mild steel" per Item 449, "Anchor Bolts". Anchor bolts that are 1" in diameter or less shall conform to ASTM A36. Galvanize a minimum of the top end thread length plus 6" for all anchor bolts unless otherwise noted. Exposed washers and exposed nuts shall be galvanized. All galvanizing shall be in accordance with Item 445, "Galvanizing".

Templates and embedded nuts need not be galvanized. Lubricate and tighten anchor bolts when erecting the structure in accordance with Item 449, "Anchor Bolts".



TRAFFIC SIGNAL POLE FOUNDATION

TS-FD-12

© TxDOT August 1995		DN: MS	CK: JSY	DN: MAD/AMF	CK: JSY/TER
REVISIONS		CONT	SECT	JOB	HIGHWAY
		0902	90	082	
		DIST	COUNTY	SHEET NO.	
				287	

DISCLAIMER: The use of this standard is governed by the "Texas Engineering Practice Act". No warranty of any kind is made by TxDOT for any purpose whatsoever. TxDOT assumes no responsibility for the conversion of this standard to other formats or for incorrect results or damages resulting from its use.

Arm Length ft.	ROUND POLES					POLYGONAL POLES					Foundation Type
	D _B in.	D ₁₉ in.	D ₂₄ in.	D ₃₀ in.	① thk in.	D _B in.	D ₁₉ in.	D ₂₄ in.	D ₃₀ in.	① thk in.	
20	10.5	7.8	7.1	6.3	.179	11.5	8.5	7.7	6.8	.179	30-A
24	11.0	8.3	7.6	6.8	.179	12.0	9.0	8.2	7.3	.179	30-A
28	11.5	8.8	8.1	7.3	.179	12.5	9.5	8.7	7.8	.179	30-A
32	12.5	9.8	9.1	8.3	.179	12.0	9.0	8.2	7.3	.239	30-A
36	12.0	9.3	8.6	7.8	.239	12.5	9.5	8.7	7.8	.239	36-A
40	12.0	9.3	8.6	7.8	.239	13.5	10.5	9.7	8.8	.239	36-A
44	12.5	9.8	9.1	8.3	.239	14.0	11.0	10.2	9.3	.239	36-A
48	13.0	10.3	9.6	8.8	.239	15.0	12.0	11.2	10.3	.239	36-A

Arm Length ft.	ROUND ARMS					POLYGONAL ARMS				
	L ₁ ft.	D ₁ in.	D ₂ in.	① thk in.	Rise	L ₁ ft.	D ₁ in.	② D ₂ in.	① thk in.	Rise
20	19.1	6.5	3.8	.179	1'-9"	19.1	7.0	3.5	.179	1'-8"
24	23.1	7.5	4.3	.179	1'-10"	23.1	7.5	3.5	.179	1'-9"
28	27.1	8.0	4.2	.179	1'-11"	27.1	8.0	3.5	.179	1'-10"
32	31.0	9.0	4.7	.179	2'-1"	31.0	9.0	3.5	.179	2'-0"
36	35.0	9.5	4.6	.179	2'-4"	35.0	10.0	3.5	.179	2'-1"
40	39.0	9.5	4.1	.239	2'-8"	39.0	9.5	3.5	.239	2'-3"
44	43.0	10.0	4.1	.239	2'-11"	43.0	10.0	3.5	.239	2'-6"
48	47.0	10.5	4.1	.239	3'-4"	47.0	11.0	3.5	.239	2'-9"

- D_B = Pole Base O.D.
 - D₁₉ = Pole Top O.D. with no Luminaire and no ILSN
 - D₂₄ = Pole Top O.D. with ILSN w/out Luminaire
 - D₃₀ = Pole Top O.D. with Luminaire
 - D₁ = Arm Base O.D.
 - D₂ = Arm End O.D.
 - L₁ = Shaft Length
 - L = Nominal Arm Length
- ① Thickness shown are minimums, thicker materials may be used.
- ② D₂ may be increased by up to 1" for polygonal arms.

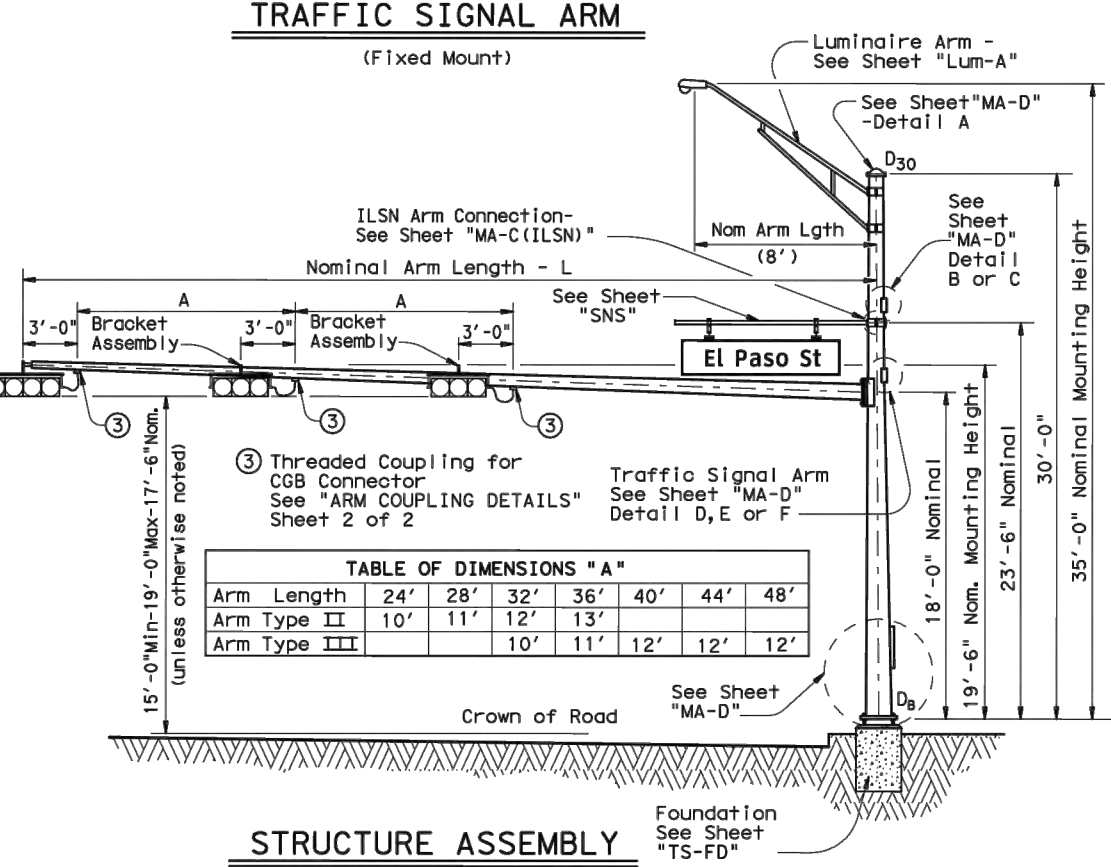
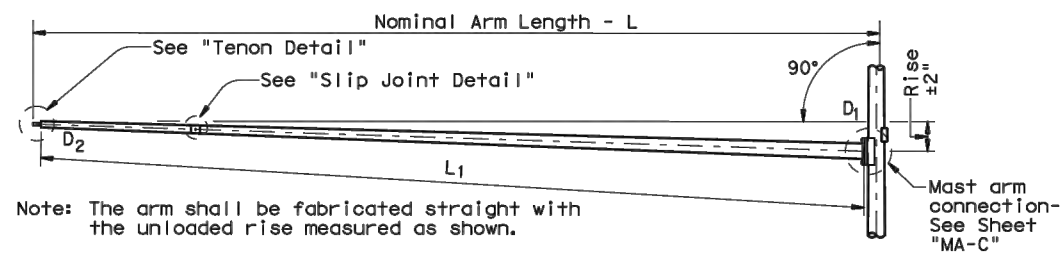

③ Threaded Coupling for CGB Connector See "ARM COUPLING DETAILS" Sheet 2 of 2

Arm Length	24'	28'	32'	36'	40'	44'	48'
Arm Type II	10'	11'	12'	13'			
Arm Type III			10'	11'	12'	12'	12'

SHIPPING PARTS LIST						
Ship each pole with the following attached: enlarged hand hole, pole cap, fixed-arm connection bolts and washers and any additional hardware listed in the table.						
Nominal Arm Length	30' Poles With Luminaire		24' Poles With ILSN		19' Poles With No Luminaire and No ILSN	
	Above hardware plus: One (or two if ILSN attached) small hand hole, clamp-on simplex		Above hardware plus one small hand hole		See note above	
ft	Designation	Quantity	Designation	Quantity	Designation	Quantity
20	20L-80		20S-80		20-80	
24	24L-80		24S-80		24-80	
28	28L-80	1	28S-80		28-80	
32	32L-80		32S-80		32-80	
36	36L-80		36S-80		36-80	
40	40L-80		40S-80		40-80	
44	44L-80		44S-80		44-80	
48	48L-80		48S-80		48-80	

Traffic Signal Arms (1 per Pole)						
Nominal Arm Length	Type I Arm (1 Signal)		Type II Arm (2 Signals)		Type III Arm (3 Signals)	
	1 CGB connector		1 Bracket Assembly and 2 CGB Connectors		2 Bracket Assemblies and 3 CGB Connectors	
ft	Designation	Quantity	Designation	Quantity	Designation	Quantity
20	20I-80					
24	24I-80		24II-80			
28	28I-80		28II-80	1		
32			32II-80		32III-80	
36			36II-80		36III-80	
40					40III-80	
44					44III-80	
48					48III-80	

Luminaire Arms (1 per 30' pole)		
Nominal Arm Length	Quantity	
8' Arm	1	

ILSN Arm (Max. 2 per pole) Ship with clamps, bolts and washers		
Nominal Arm Length	Quantity	
7' Arm		
9' Arm		

Anchor Bolt Assemblies (1 per pole)			
Anchor Bolt Diameter	Anchor Bolt Length	Quantity	
1 1/2"	3'-4"	1	
1 3/4"	3'-10"		
3/4"	1'-6"	1 (Ped Poles)	

Each anchor bolt assembly consists of the following: Top and Bottom templates, 4 anchor bolts, 8 nuts, 8 flat washers, and 4 nut anchor devices (Type 2) per Standard Drawing "TS-FD".

Templates may be removed for shipment.

THE TABLE ABOVE WAS COMPLETED UNDER MY RESPONSIBLE SUPERVISION.

7/8/21



Donald J. Szczesny

Texas Department of Transportation
Traffic Operations Division

TRAFFIC SIGNAL SUPPORT STRUCTURES

SINGLE MAST ARM ASSEMBLY (80 MPH WIND ZONE)

SMA-80(1)-12

© TxDOT August 1995	DN: MS	CK: JSY	DW: MMF	CK: JSY
REVISIONS	CONT	SECT	JOB	HIGHWAY
5-96	0902	90	082	
11-99	DIST	COUNTY	SHEET NO.	
1-12			288	

DISCLAIMER: The use of this standard is governed by the "Texas Engineering Practice Act". No warranty of any kind is made by TxDOT for any purpose whatsoever. TxDOT assumes no responsibility for the conversion of this standard to other formats or for incorrect results or damages resulting from its use.

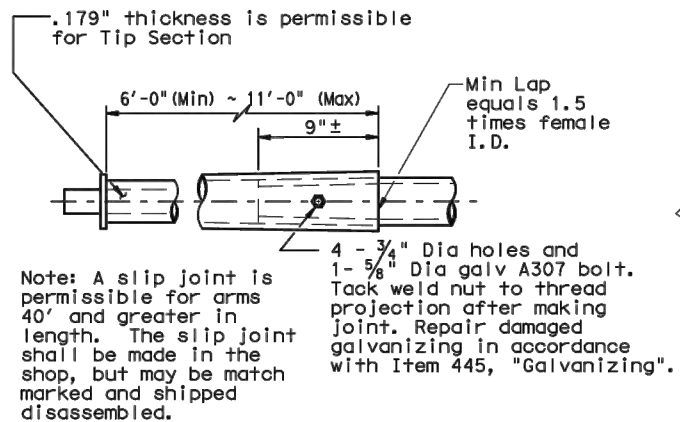

SLIP JOINT DETAIL

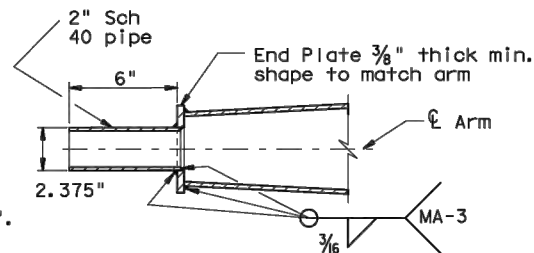

TENON DETAIL

Stainless steel bands (or Cables) and cast bracket as in "Astro-Brac", "Sky Bracket" or "Easy Bracket" with 1/2" Dia Threaded Coupling.

BRACKET ASSEMBLY

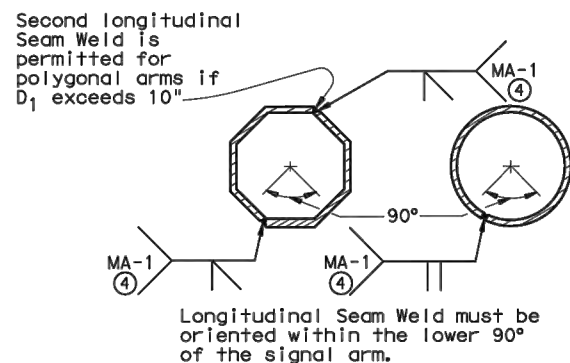

ARM WELD DETAIL

④ 60% Min. penetration
100% penetration within
6" of circumferential
base welds.

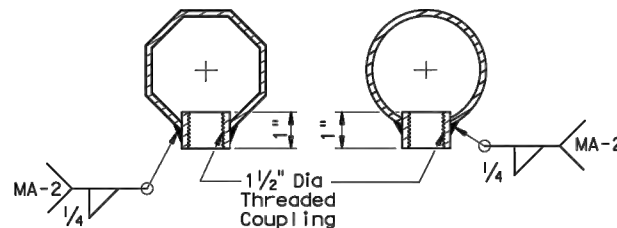

ARM COUPLING DETAILS

VIBRATION WARNING

Mast Arms of SMA and DMA structures and clamp-on Arms of LMA structures of approximately 40 ft or longer are subject to harmonic vertical vibrations in light wind conditions due to the aeroelastic characteristics of a few of the myriads of possible combinations of the following: signal numbers, weights and positions; existence/solidity of backplates; presence of additional attachments to the arm, such as signs and cameras; arm-wind orientation; and arm-pole stiffness.

Such vibrations may cause fatigue damage to the structure and may lead to galloping in moderate wind conditions which may further damage the structure and alarm the public. Tests have indicated that when wind is blowing toward the back side of signal heads having un-vented backplates attached the probability of unacceptable harmonic vibration and/or galloping is rather high.

If backplates are not required for improved visibility they should not be applied to the signal heads or, if they must be applied, they should be vented as a first and inexpensive measure to mitigate vibrations.

The traffic signal mast arms shall be visually inspected in 5 to 20 mph wind conditions after installation of signal heads and any attachments, including any required backplates. If vertical movements with a total excursion (maximum upward excursion to maximum downward excursion) of more than approximately 8" are observed at the arm tip, a damping plate shall be fitted to the arm. See "Damping Plate Mounting Details" on standard sheet, MA-DPD-10.

This visual inspection shall be repeated after each modification of the structure that could affect its aeroelastic response. Excessive vibrations shall not be allowed to continue for more than two days.

GENERAL NOTES:

Design conforms to 1994 AASHTO Standard Specifications for Structural Supports for Highway Signs, Luminaires, and Traffic Signals and Interim Specifications thereto. Design Wind Speed equals 80 mph plus a 1.3 gust factor.

Poles are designed to support one 8'-0" luminaire arm, one 9'-0" internally lighted street name sign and one traffic signal arm with a length as tabulated. The specified luminaire load applied at the end of the luminaire arm equals 60 lbs vertical dead load plus the horizontal wind load on an effective projected area of 1.6 sq ft. The specified internally lighted street name sign load applied 4.5 ft from the centerline of the pole equals 85 lbs vertical dead load plus horizontal wind load on an effective projected area of 11.5 sq ft. The specified signal load applied at the end of the traffic signal arm equals 180 lbs vertical dead load plus the horizontal wind load on an effective projected area of 32.4 sq ft (actual area times drag coefficient).

See Standard Sheet "MA-D" for pole details, "MA-C" for traffic signal arm connection details, "MA-C (ILSN)" for internally lighted street name sign arm connection details, "LUM-A" for luminaire arm and connection details, "SNS" for internally lighted street name sign details, and "TS-FD" for anchor bolt and foundation details. See "MA-C" for material specifications.

Fabrication shall be in accordance with Item 686, "Traffic Signal Pole Assemblies (Steel)" and with the details, dimensions, and weld procedures shown herein. Weld references call for preapproved weld procedures which the Fabricator must obtain prior to fabrication. Materials, fabrication tolerances, and shipping practices shall meet the requirements of this sheet and Item 686, "Traffic Signal Pole Assemblies (Steel)".

Unless otherwise noted, all parts shall be galvanized in accordance with Item 445, "Galvanizing", after fabrication.

Deviation from the details and dimensions shown herein require submission of shop drawings in accordance with Item 441, "Steel Structures". Alternate designs are not acceptable.

Texas Department of Transportation
Traffic Operations Division

**TRAFFIC SIGNAL
SUPPORT STRUCTURES
SINGLE MAST ARM ASSEMBLY
(80 MPH WIND ZONE)**

SMA-80(2)-12

© TxDOT August 1995		DN: MS	CK: JSY	DW: MMF	CK: JSY
REVISIONS		CONT	SECT	JOB	HIGHWAY
5-96	0902	90	082		
1-12	DIST	COUNTY		SHEET NO.	

DISCLAIMER: The use of this standard is governed by the "Texas Engineering Practice Act". No warranty of any kind is made by TxDOT for any purpose whatsoever. TxDOT assumes no responsibility for the conversion of this standard to other formats or for incorrect results or damages resulting from its use.

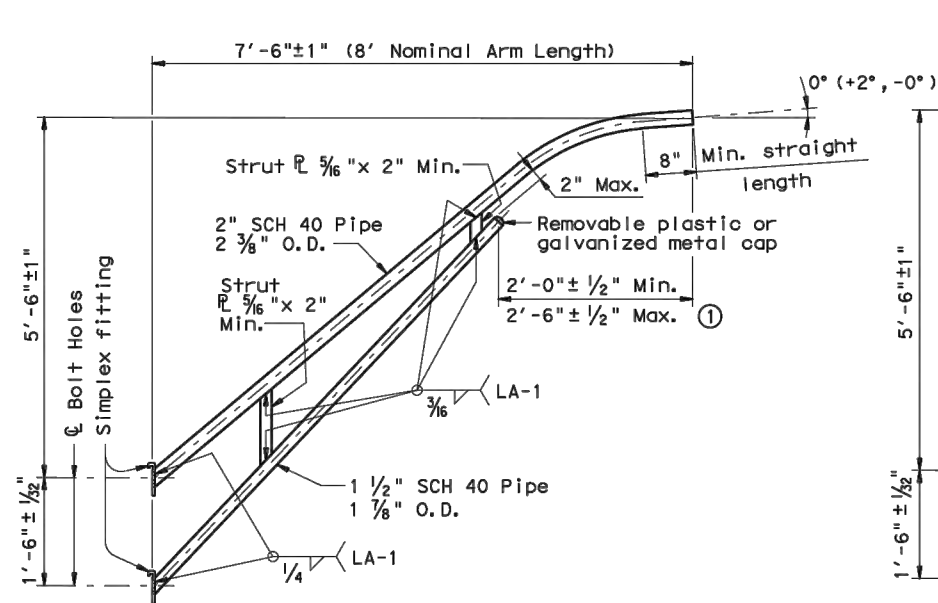

8-FOOT LUMINAIRE ARM

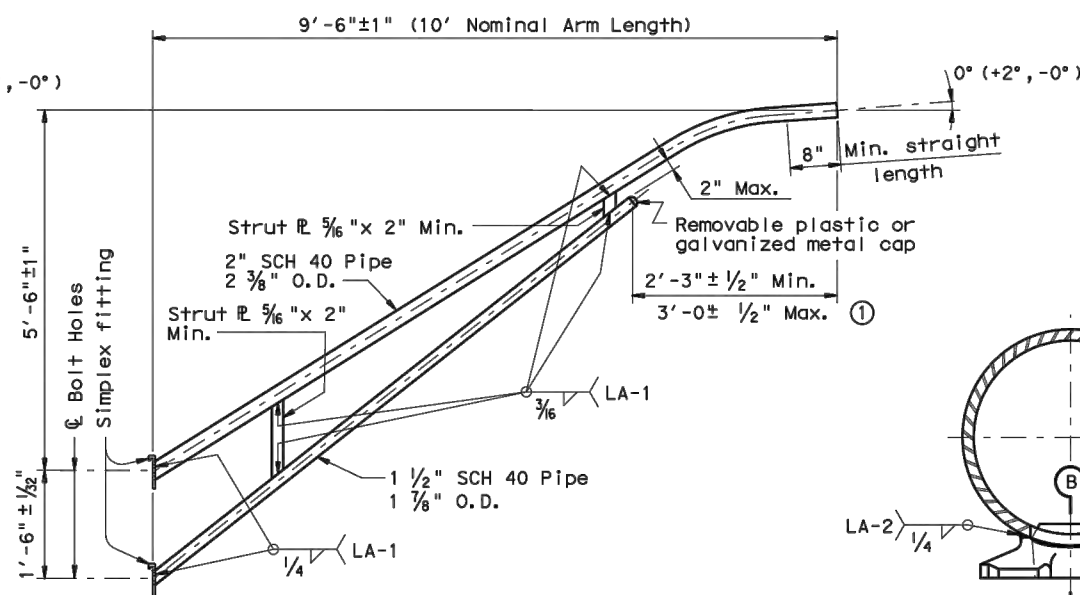

10-FOOT LUMINAIRE ARM

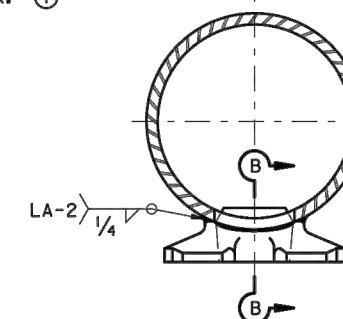

DIRECT ATTACHMENT DETAIL

MATERIALS	
Pole or Arm Simplex	ASTM A27 Gr. 65-35 or A148 Gr. 80-50, A576 Gr. 1021 (3), or A36 (Arm only)
Arm Pipes	ASTM A53 Gr. B, A501, A1008 HSLAS-F Gr. 50 (4), or A1011 HSLAS-F Gr. 50 (4)
Arm Strut Plates (2)	ASTM A36, A572 Gr. 50 (4), or A588
Misc.	ASTM designations as noted

- ① Dimensional limits are given to show acceptable variation in design. All of a Fabricator's production of a particular arm length shall have the same dimensions within specified tolerances.
- ② Any of the materials listed for plates may be used where the drawings do not specify a particular ASTM designation.
- ③ A576 must be suitable for forging and also meet minimum tensile strength of 65 ksi, minimum yield of 35 ksi, and elongation in 2 inches of 22 percent.
- ④ ASTM A572, A1008 HSLAS-F, and A1011 HSLAS-F may have higher yield strengths but shall not have less elongation than the grade indicated.

GENERAL NOTES:

Design conforms to 1994 AASHTO Standard Specifications for Structural Supports for Highway Signs, Luminaires, and Traffic Signals and Interim Revisions thereto. Design Wind Speed equals 90 mph plus a 1.3 gust factor. Arms are designed to support a 60 lb. luminaire having an effective projected area (actual area times drag coefficient) of 1.6 sq. ft.

Materials and fabrication shall be in accordance with Item 686, "Traffic Signal Pole Assemblies (Steel)" and with the details, dimensions, and weld procedures shown herein. Weld references call for preapproved weld procedures which the Fabricator must obtain prior to fabrication. In the absence of specified Fabrication tolerances, dimensions shall be within the tolerances generally obtainable in normal fabrication practice.

Unless otherwise noted, all parts shall be galvanized after fabrication in accordance with Item 445, "Galvanizing".

Deviation from the details and dimensions shown herein require submission of shop drawings in accordance with Item 441, "Steel Structures". Alternate designs are not acceptable.

Each pole simplex fitting shall be supplied with 2 ASTM A325 bolts and 2 lock washers of the size specified. The bolts and lock washers shall be secured to the pole with the other hardware items called for in the plans. When clamp attachment is specified, the Fabricator shall ship the clamp assembly securely attached to the pole at the location shown on the plans.

If clamp assemblies are ordered without poles, the Fabricator shall ship one upper and one lower clamp assembly together in a single package, including all nuts and washers required for the clamps and simplex fittings.

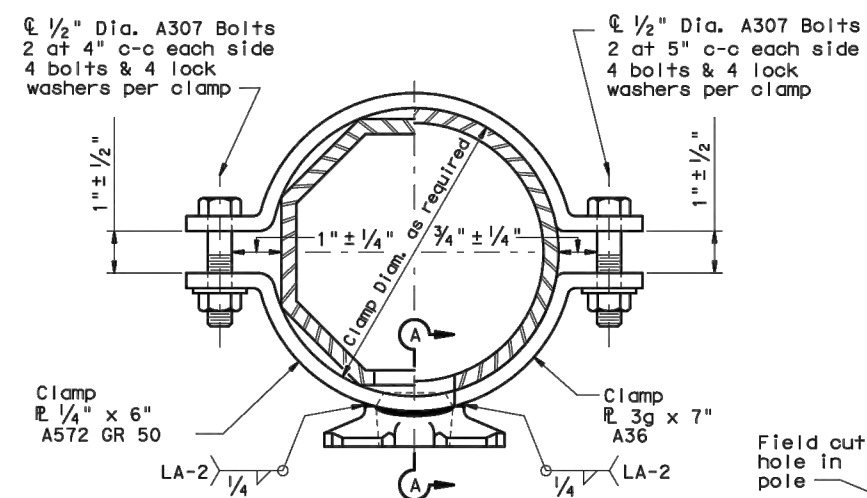

CLAMP ATTACHMENT DETAIL NO. 1 (HALF SECTION) CLAMP ATTACHMENT DETAIL NO. 2 (HALF SECTION)

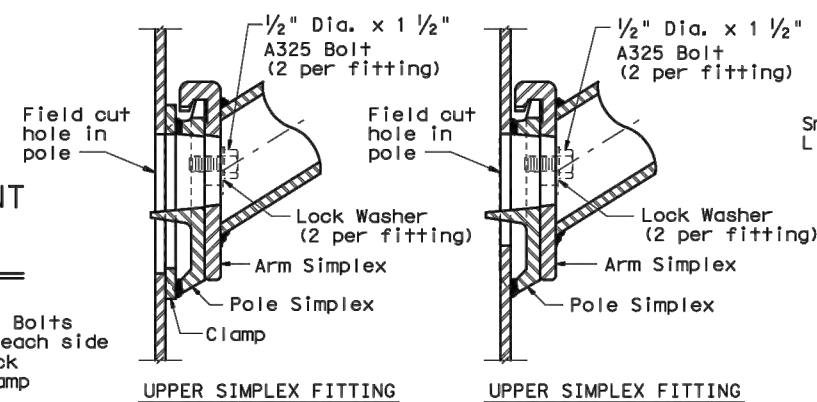

UPPER SIMPLEX FITTING LOWER SIMPLEX FITTING

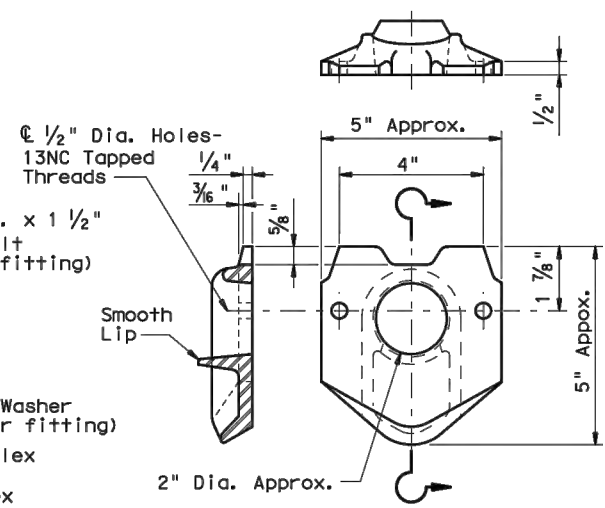

POLE SIMPLEX DETAIL

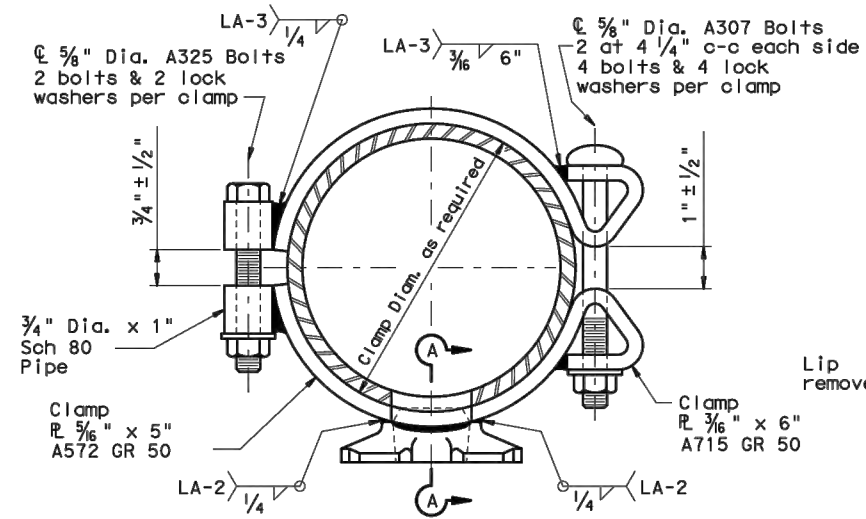

CLAMP ATTACHMENT DETAIL NO. 3 (HALF SECTION) CLAMP ATTACHMENT DETAIL NO. 4 (HALF SECTION)

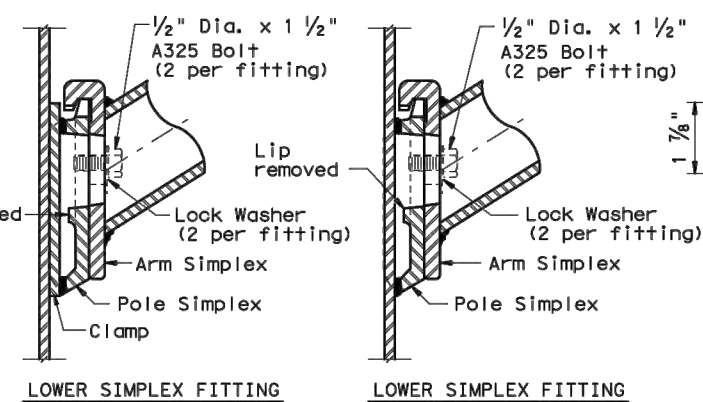

SECTION A-A SECTION B-B

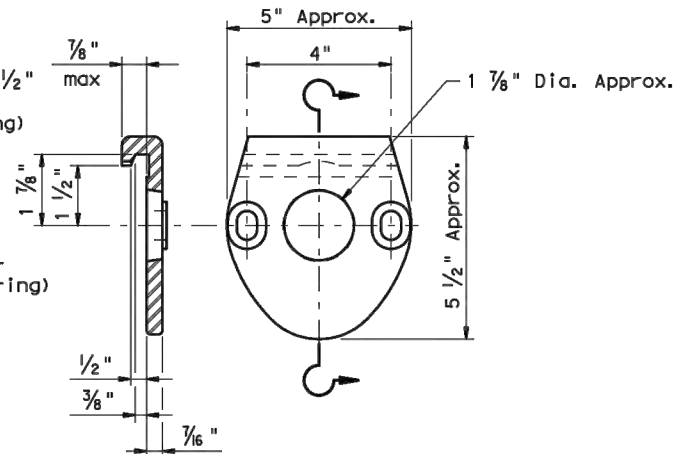

ARM SIMPLEX DETAIL

Texas Department of Transportation
Traffic Operations Division
STANDARD ASSEMBLY DRAWINGS FOR LUMINAIRE SUPPORT STRUCTURES
ARM DETAILS
LUM-A-12

© TxDOT August 1995	DH: LEH	CK: JSY	DW: LTT	CK: TEB
5-96	REVISIONS	CONT	SECT	JOB
1-99		0902	90	082
1-12		DIST	COUNTY	SHEET NO.

DATE: FILE:

DISCLAIMER: The use of this standard is governed by the "Texas Engineering Practice Act". No warranty of any kind is made by TxDOT for any purpose whatsoever. TxDOT assumes no responsibility for the conversion of this standard to other formats or for incorrect results or damages resulting from its use.

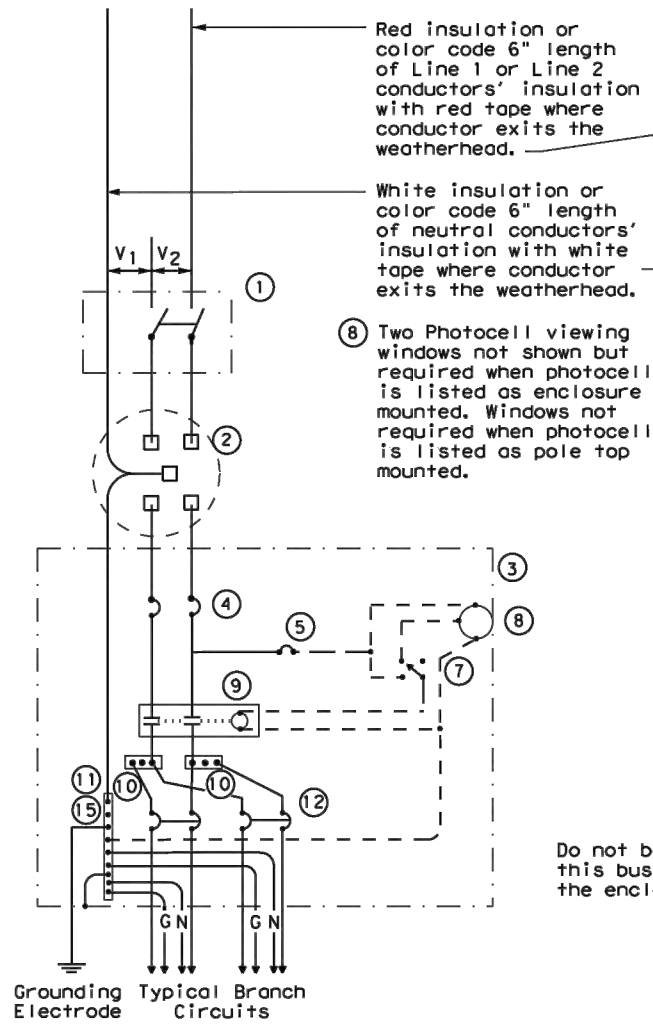

**SCHEMATIC TYPE A
THREE WIRE**

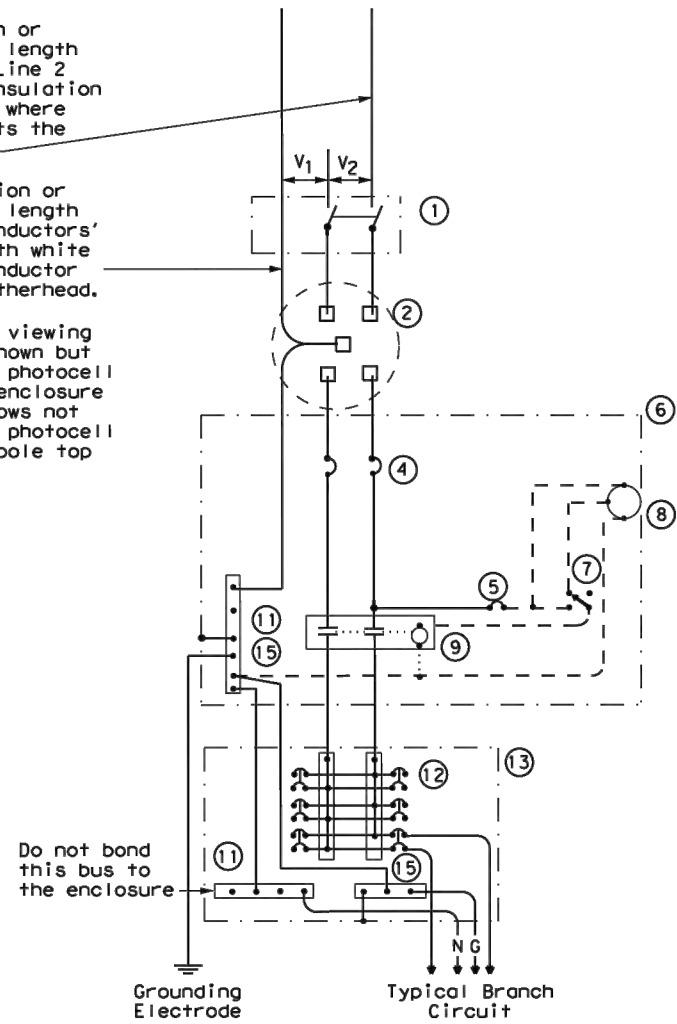

**SCHEMATIC TYPE C
THREE WIRE**

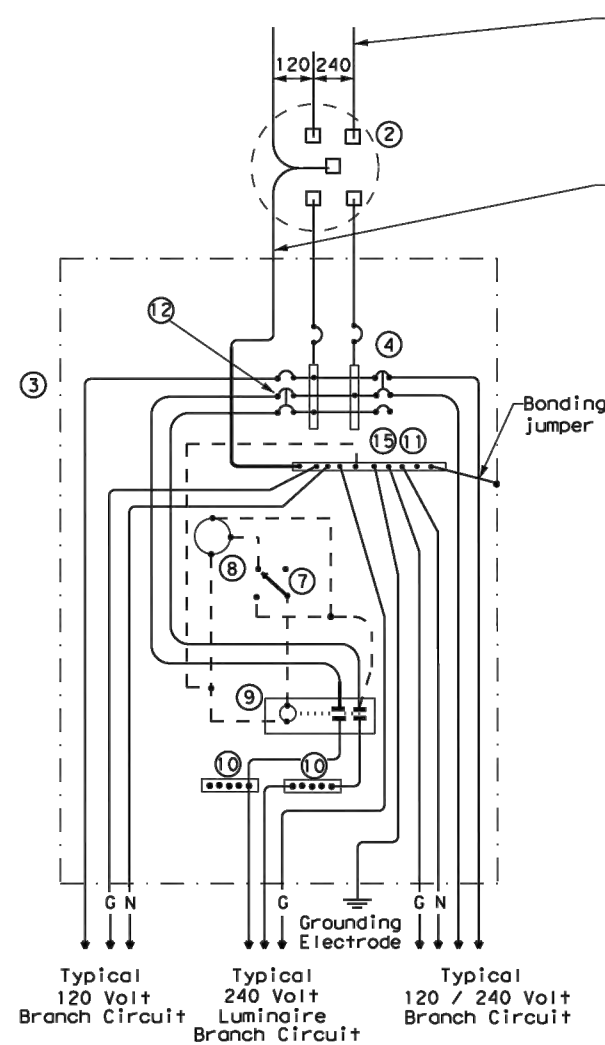

**SCHEMATIC TYPE D - CUSTOM
120/240 VOLTS - THREE WIRE**

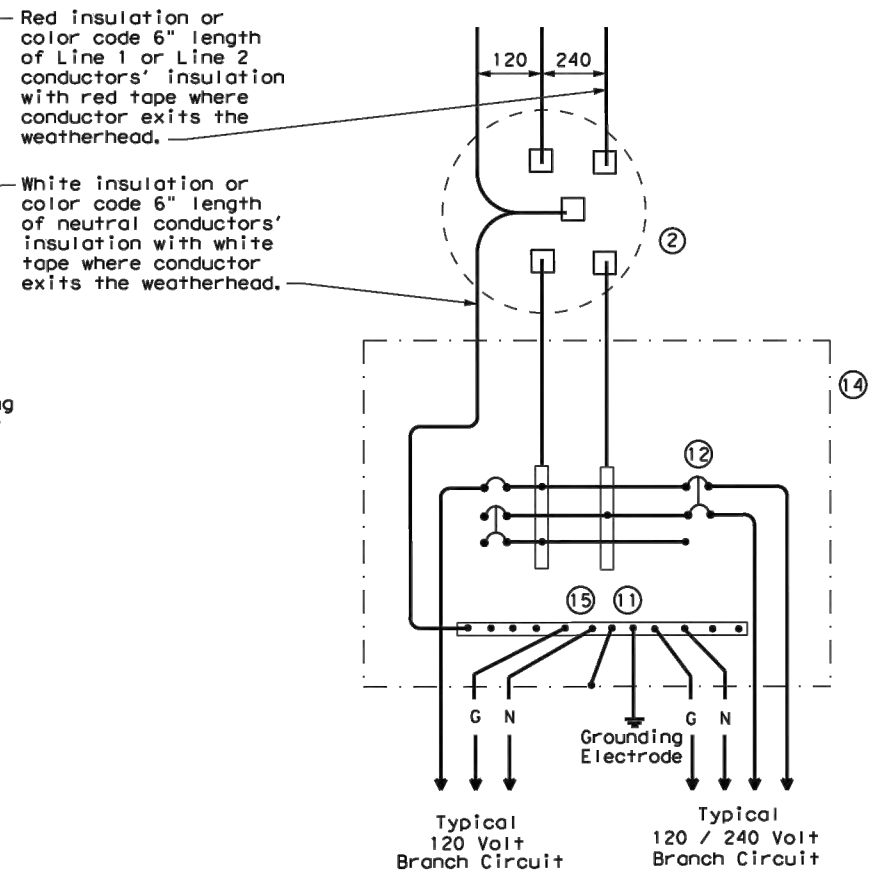

**SCHEMATIC TYPE T
120/240 VOLTS - THREE WIRE**
Galvanized steel - "Buy Off The Shelf" only. When required install photocell top of the pole or on luminaire only, no lighting contractor will be installed.

WIRING LEGEND	
————	Power Wiring
- - - -	Control Wiring
—N—	Neutral Conductor
—G—	Equipment grounding conductor-always required

SCHEMATIC LEGEND	
1	Safety Switch (when required)
2	Meter (when required-verify with electric utility provider)
3	Service Assembly Enclosure
4	Main Disconnect Breaker (See Electrical Service Data)
5	Circuit Breaker, 15 Amp (Control Circuit)
6	Auxiliary Enclosure
7	Control Station ("H-O-A" Switch)
8	Photo Electric Control (enclosure-mounted shown)
9	Lighting Contactor
10	Power Distribution Terminal Blocks
11	Neutral Bus
12	Branch Circuit Breaker (See Electrical Service Data)
13	Separate Circuit Breaker Panelboard
14	Load Center
15	Ground Bus

		Texas Department of Transportation		Traffic Operations Division Standard	
ELECTRICAL DETAILS SERVICE ENCLOSURE AND NOTES					
ED(6) - 14					
FILE:	ed6-14.dgn	DN:	TxDOT	CK:	TxDOT
© TxDOT	October 2014	CONT:	0902	SECT:	90
REVISIONS		JOB:	082	HIGHWAY	
		DIST:	COUNTY	SHEET NO.	

DISCLAIMER: The use of this standard is governed by the "Texas Engineering Practice Act". No warranty of any kind is made by TxDOT for any purpose whatsoever. TxDOT assumes no responsibility for the conversion of this standard to other formats or for incorrect results or damages resulting from its use.

PEDESTAL SERVICE NOTES

1. Manufacture pedestal electrical services in accordance with Departmental Material Specifications (DMS) 11080 "Electrical Services", 11085 "Electrical Services-Pedestal (PS)" and Item 628 "Electrical Services." Provide pedestal electrical services as listed on the Material Producers list (MPL) on the Department's web site under "Roadway Illumination and Electrical Supplies," Item 628. Ensure all mounting hardware and installation details of services meet utility company specifications. Contact the local utility company for approval of pedestal details prior to installing the electrical pedestal service. Submit any changes required by the utility company prior to manufacturing the pedestal enclosure.
2. When a meter socket is required, provide a socket with a minimum 100 amp rating that complies with local utility requirements.
3. Provide Class A or C concrete for pedestal service foundations in accordance with Item 420, "Concrete Substructures," except that concrete will not be paid for directly but is considered subsidiary to Item 628.
4. Provide #4 reinforcing steel for foundations in accordance with Item 440, "Reinforcement for Concrete."
5. Install 1/2 in. X 2 1/16 in. minimum length concrete single expansion type anchors for mounting pedestal enclosure to foundation. Anchor location to match mounting holes in each corner of enclosure. Secure each of the four corners of the pedestal enclosure to the anchors in the foundation with a 1/2 in. galvanized or stainless steel machine thread bolt, a properly sized locknut and a flat washer.
6. Finish top of concrete foundation in a neat and workmanlike manner. If leveling washers are used, ensure no more than 1/8 in. gap at any corner. Do not exceed a maximum dip or rise in the foundation of 1/8 in. per foot. When properly installed, ensure the top of the service enclosure is level front to back and side to side within 1/4 in. Repair rocking or movement of the service enclosure at no additional cost to the department.
7. Do not use liquidtight flexible metal conduit (LFMC) on pedestal type services.
8. Ensure all elbows in the foundation are sized as per utility provider's conduit requirements for underground conduit and feeders. PVC extensions may be installed provided the ends of the rigid metal conduits are more than 2 in. below the top of the concrete foundation. Where extension conduits are metal, grounding bushings must be installed with a bonding jumper properly terminated.

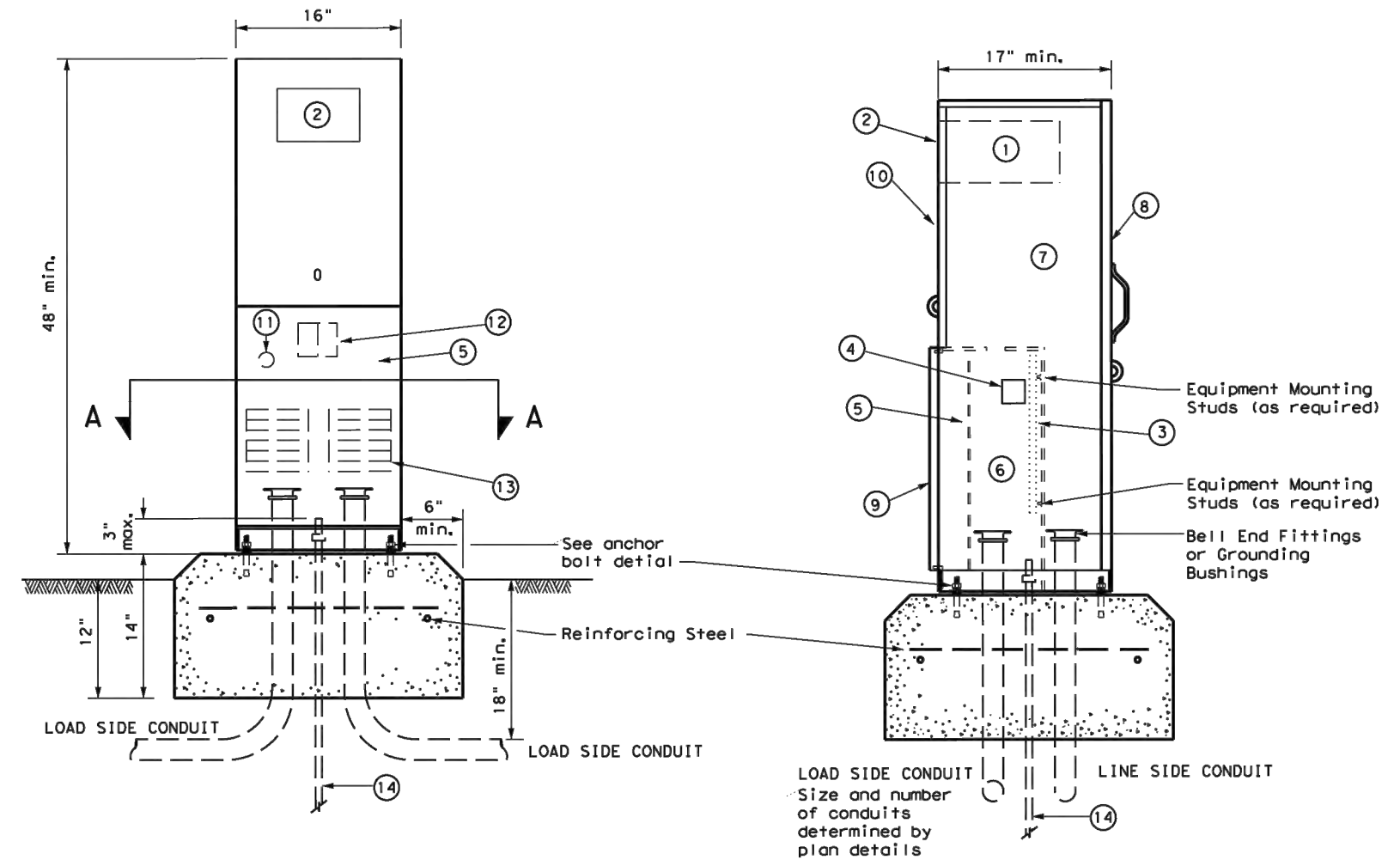

FRONT VIEW

SIDE VIEW

TYPE C shown, TYPE A similar except that TYPE A shall have individual circuit breakers (CB) mounted on an equipment mounting panel. CB Handles shall protrude through hinged deadfront trim.

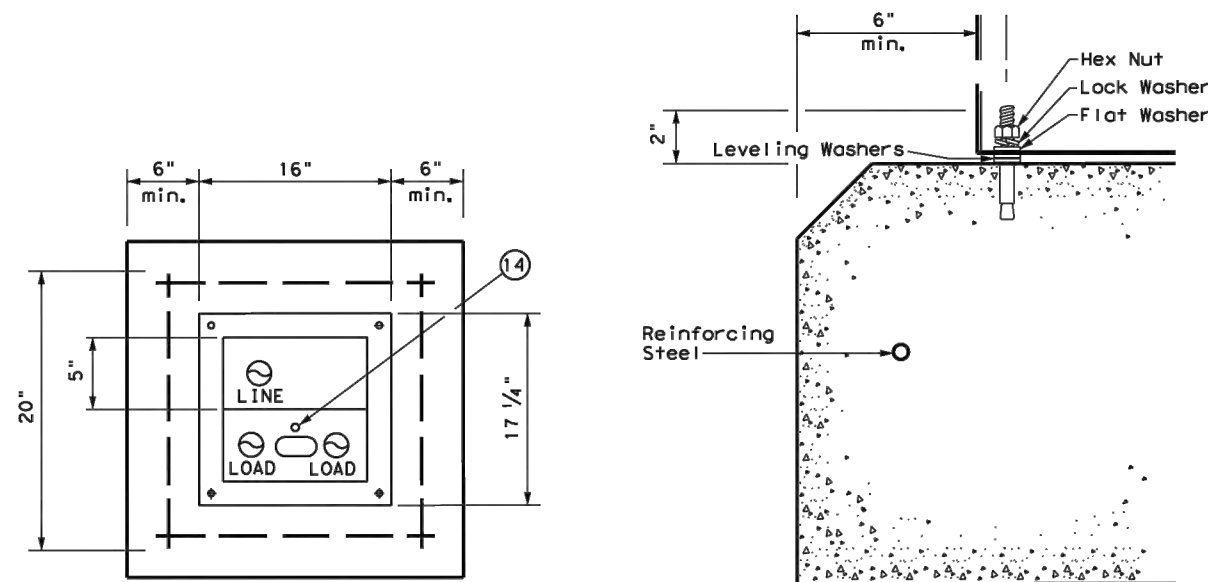

SECTION A-A

ANCHOR BOLT DETAIL

LEGEND

1	Meter Socket, (when required)
2	Meter Socket Window, (when required)
3	Equipment Mounting Panel
4	Photo Electric Control Window, (When required)
5	Hinged Deadfront Trim
6	Load Side Conduit Trim
7	Line Side Conduit Area
8	Utility Access Door, with handle
9	Pedestal Door
10	Hinged Meter Access
11	Control Station (H-O-A Switch)
12	Main Disconnect
13	Branch Circuit Breakers
14	Copper Clad Ground Rod - 5/8" X 10'

		Traffic Operations Division Standard	
ELECTRICAL DETAILS ELECTRICAL SERVICE SUPPORT PEDESTAL SERVICE TYPE PS			
ED(9) - 14			
FILE: ed9-14.dgn	DN: TxDOT	CK: TxDOT	DW: TxDOT
© TxDOT October 2014	CONT	SECT	JOB
REVISIONS	0902	90	082
	DIST	COUNTY	SHEET NO.

DATE: FILE:

DISCLAIMER: The use of this standard is governed by the "Texas Engineering Practice Act". No warranty of any kind is made by TxDOT for any purpose whatsoever. TxDOT assumes no responsibility for the conversion of this standard to other formats or for incorrect results or damages resulting from its use.

DATE: FILE:

GENERAL NOTES FOR ALL ELECTRICAL WORK

- The location of all conduits, junction boxes, ground boxes, and electrical services is diagrammatic and may be shifted to accommodate field conditions.
- Provide new and unused materials. Ensure that all materials and installations comply with the applicable articles of the National Electrical Code (NEC), TxDOT standards and specifications, National Electrical Manufacturers Association (NEMA), and are listed by Underwriters Laboratories (UL) or a Nationally Recognized Testing Lab (NRTL). NRTLs such as Canadian Standard Association (CSA), Intertek Testing Services NA Inc., or FM Approvals LLC can be considered equivalent to UL. Where reference is made to NEMA listed devices, International Electrotechnical Commission (IEC) listed devices will not be considered an acceptable equal to a NEMA listed device. Acceptable devices may have both a NEMA and IEC listing. Faulty fabrication or poor workmanship in any material, equipment, or installation is justification for rejection. Replace or reinstall rejected material or equipment at no additional cost to the Department.
- Miscellaneous nuts, bolts and hardware, except for high strength bolts, may be stainless steel when plans specify galvanized, provided the bolt size is 1/2 in. or less in diameter.
- Provide the following test equipment as required by the Engineer to confirm compliance with the contract and the NEC: voltmeter, ammeter, megohm meter (1000 volt DC), ground resistance tester, torque wrenches, and torque screwdrivers. Ensure all equipment has been properly calibrated within the last year. Provide calibration certification to the Engineer upon request. Operate test equipment during inspection as requested by the Engineer.
- Install grounding as shown on the plans and in accordance with the NEC. Ensure all metallic conduits; metal poles; luminaires; and metal enclosures are bonded to the equipment grounding conductor. Provide stranded bare copper or green insulated grounding conductors. Ground rods, connectors, and bonding jumpers are subsidiary to the various bid items.
- When required by the Engineer, notify the Department in writing of materials from the Material Producers List (MPL) intended for use on each project. Prequalified materials are listed on the MPL on TxDOT's website under "Roadway Illumination and Electrical Supplies." No substitutions will be allowed for materials on this list.

CONDUIT

A. MATERIALS

- Provide conduit, junction boxes, fittings, and hardware as per TxDOT Departmental Material Specification (DMS) 11030 "Conduit" and Item 618 "Conduit" of TxDOT's "Standard Specifications For Construction And Maintenance Of Highways, Streets, And Bridges," latest edition. Provide conduits listed under Item 618 on the MPL under "Roadway Illumination and Electrical Supplies." Provide conduit types according to the descriptive code or as shown on the plans. Do not substitute other types of conduits for those shown. Provide liquidtight flexible metal conduit (LFMC) when flexible conduit is called for on galvanized steel rigid metallic conduit (RMC) systems. Provide liquidtight flexible nonmetallic conduit (LFNC) when flexible conduit is called for on polyvinyl chloride (PVC) systems.
- Provide galvanized steel RMC for all exposed conduits, unless otherwise shown on the plans. Properly bond all metal conduits.
- Unless otherwise shown on the plans, provide junction boxes with a minimum size as shown in the following table, which applies to the greatest number of conductors entering the box through one conduit with no more than four conduits per box. When a mixture of conductor sizes is present, count the conductors as if all are of the larger size. For situations not applicable to the table, size junction boxes in accordance with NEC.

AWG	3 CONDUCTORS	5 CONDUCTORS	7 CONDUCTORS
#1	10" x 10" x 4"	12" x 12" x 4"	16" x 16" x 4"
#2	8" x 8" x 4"	10" x 10" x 4"	12" x 12" x 4"
#4	8" x 8" x 4"	10" x 10" x 4"	10" x 10" x 4"
#6	8" x 8" x 4"	8" x 8" x 4"	10" x 10" x 4"
#8	8" x 8" x 4"	8" x 8" x 4"	8" x 8" x 4"

- Junction boxes with an internal volume of less than 100 cu. in. and supported by entering raceways must have threaded entries or hubs identified for the intended purpose and supported by connection of two or more rigid metal conduits. Secure conduit within 3 ft. of the enclosure or within 18 in. of the enclosure if all conduit entries are on the same side. Mechanically secure all junction boxes with an internal volume greater than 100 cu. inches.
- Provide hot dipped galvanized cast iron or sand cast aluminum outlet boxes for junction boxes containing only 10 AWG or 12 AWG conductors. Do not use die cast aluminum boxes. Size outlet boxes according to the NEC.
- Do not use intermediate metal conduit (IMC) or electrical metallic tubing (EMT) unless specifically required by the plan sheets. When EMT is called for, provide junction boxes made from galvanized steel sheeting, listed and approved for outdoor use, unless otherwise noted on the plans. Size all galvanized steel junction boxes in accordance with the NEC. Provide junction boxes for IMC conduit systems that meet the same requirements for junction boxes used with RMC systems.
- Provide PVC junction boxes intended for outdoor use on PVC conduit systems, unless otherwise noted on the plans.

- Provide PVC elbows in PVC conduit systems, unless otherwise shown on the plans. Use only a flat, high tensile strength polyester fiber pull tape for pulling conductors through the PVC conduit system. When galvanized steel RMC elbows are specifically called for in the plans and any portion of the RMC elbow is buried less than 18 in., ground the RMC elbow by means of a grounding bushing on a rigid metal extension. Grounding of the rigid metal elbow is not required if the entire RMC elbow is encased in a minimum of 2 in. of concrete. PVC extensions are allowed on these concrete encased rigid metal elbows. RMC or PVC elbows are subsidiary to various bid items.
- When required, provide High-Density Polyethylene (HDPE) conduit with factory installed internal conductors according to Item 622 "Duct Cable." At the Contractor's request and with approval by the Engineer, substitute HDPE conduit with no conductors for bored schedule 40 or schedule 80 PVC conduit bid under Item 618. Ensure bored HDPE substituted for PVC is schedule 40 and of the same size PVC called for in the plans. Ensure the substituted HDPE meets the requirements of Item 622, except that the conduit is supplied without factory-installed conductors. Make the transition of the HDPE conduit to PVC (or RMC elbow when required) at the bore pit. Provide conduit of the size and schedule as shown on the plans. Do not extend substituted conduit into ground boxes or foundations. Provide PVC or galvanized steel RMC elbows as called for at all ground boxes and foundations.
- Use two-hole straps when supporting 2 in. and larger conduits. On electrical service poles, properly sized stainless steel or hot dipped galvanized one-hole standoff straps are allowed on the service riser conduit.

B. CONSTRUCTION METHODS

- Provide and install expansion joint conduit fittings on all structure-mounted conduits at the structure's expansion joints to allow for movement of the conduit. In addition, provide and install expansion joint fittings on all continuous runs of galvanized steel RMC conduit externally exposed on structures such as bridges at maximum intervals of 150 ft. When requested by the project Engineer, supply manufacturer's specification sheet for expansion joint conduit fittings. Repair or replace expansion joint fittings that do not allow for movement at no additional cost to the Department. Provide the method of determining the amount of expansion to the Engineer upon request. Do not use LFMC or LFNC as a substitute for the required expansion conduit fittings.
- Space all conduit supports at maximum intervals of 5 ft. Install conduit spacers when attaching metal conduit to surface of concrete structures. See "Conduit Mounting Options" on ED(2). Install conduit support within 3 ft. of all enclosures and conduit terminations.
- Do not attach conduit supports directly to pre-stressed concrete beams except as shown specifically in the plans or as approved by the Engineer.
- Unless otherwise shown on the plans, jack or bore conduit placed beneath existing roadways, driveways, sidewalks, or after the base or surfacing operation has begun. Backfill and compact the bore pits below the conduit per Item 476 "Jacking, Boring, or Tunneling Pipe or Box" prior to installing conduit or duct cable to prevent bending of the connections.
- When placing conduit in the sub-grade of new roadways, backfill all trenches with excavated material unless otherwise noted on the plans. When placing conduit in the sub-base of new roadways, backfill all trenches with cement-stabilized base as per requirements of Items 110 "Excavation", 400 "Excavation and Backfill for Structures", 401 "Flowable Backfill", 402 "Trench Excavation Protection", and 403 "Temporary Special Shoring."
- Provide and place warning tape approximately 10 in. above all trenched conduit as per Item 618.
- During construction, temporarily cap or plug open ends of all conduit and raceways immediately after installation to prevent entry of dirt, debris and animals. Temporary caps constructed of durable duct tape are allowed. Tightly fix the tape to the conduit opening. Clean out the conduit and prove it clear in accordance with Item 618 prior to installing any conductors.
- Ensure conduit entry into the top of any enclosure is waterproof by installing conduit sealing hubs or using boxes with threaded bosses. This includes surface mounted safety switches, meter cans, service enclosures, auxiliary enclosures and junction boxes. Grounding bushings on water tight sealing hubs are not required.
- Fit the ends of all PVC conduit terminations with bushings or bell end fittings. Provide and install a grounding type bushing on all metal conduit terminations.
- Install a bonding jumper from each grounding bushing to the nearest ground rod, grounding lug, or equipment grounding conductor. Ensure all bonding jumpers are the same size as the equipment grounding conductor. Bonding of conduit used as a casing under roadways for duct cable is not required, if the duct extends the full length through the casing.
- At all electrical services, install a 6 AWG solid copper grounding electrode conductor.
- Place conduits entering ground boxes so that the conduit openings are between 3 in. and 6 in. from the bottom of the box. See the ground box detail on sheet ED(4).
- Seal ends of all conduits with duct seal, expandable foam, or by other methods approved by the Engineer. Seal conduit immediately after completion of conductor installation and pull tests. Do not use duct tape as a permanent conduit sealant. Do not use silicone caulk as a conduit sealant.
- File smooth the cut ends of all mounting strut and conduit. Before installing, paint the field cut ends of all mounting strut and RMC (threaded or non-threaded) with zinc rich paint (94% or more zinc content) to alleviate overspray. Use zinc rich paint to touch up galvanized material as allowed under Item 445 "Galvanizing." Do not paint non-galvanized material with a zinc rich paint as an alternative for materials required to be galvanized.

 Texas Department of Transportation				Traffic Operations Division Standard	
<h1>ELECTRICAL DETAILS CONDUITS & NOTES</h1>					
<h2>ED(1) - 14</h2>					
FILE#	ed1-14.dgn	DN#	CK#	DW#	CK#
© TxDOT	October 2014	CONT	SECT	JOB	HIGHWAY
REVISIONS		0902	90	082	
		DIST	COUNTY		SHEET NO.

ELECTRICAL CONDUCTORS

A. MATERIAL INFORMATION

1. Provide Type XHHW insulated conductors in accordance with Departmental Material Specification (DMS) 11040 "Conductors" and Item 620 "Electrical Conductors." Provide conductors as listed on the Material Producers List (MPL) on the Department web site under "Roadway Illumination and Electrical Supplies" Item 620. Color code insulated conductors in conformance with the NEC. Identify grounded (neutral) conductors with white insulation. Identify grounding conductors (ground wires) with green insulation or bare conductors. Identify ungrounded (hot) conductors with any color insulation except green, white, or gray. Keep color scheme consistent throughout the wiring system. Identify conductors 6 American Wire Gauge (AWG) and smaller by continuous color jacket. Identify electrical conductors 4 AWG and larger by continuous color jacket or by colored tape. When identifying conductors with colored tape, mark at least 6 in. of the conductor's insulation with half laps of tape.
2. Provide a solid copper 6 AWG grounding electrode conductor to bond the electrical service equipment to the concrete encased grounding electrode or the ground rod at the service location. Connect the grounding electrode conductor to the ground rod with a UL listed connector in accordance with DMS 11040. Connect the grounding electrode conductor to the concrete encased grounding electrode as shown in the plans.
3. Where two or more circuits are present in one conduit or enclosure, permanently identify the conductors of each branch circuit by attaching a non-metallic tag around both circuit conductors at each accessible location. Provide tags with two straps, large enough to indicate circuit number, letter, or other identification as shown in the plans. Print circuit identification on the tag with a permanent marker.
4. Use listed compression or screw type pressure connectors, terminal blocks, or split bolt connectors for splicing as specified in DMS 11040. Use hot melt adhesive tape to fill the gap and seal the ends of heat shrink tubing. Provide UL listed gel-filled insulating splice covers. Splicing materials, insulating materials, breakaway disconnects, splice covers, and fuse holders are subsidiary to various bid items.

B. CONSTRUCTION METHODS

1. Use only a flat, high tensile strength polyester fiber pull tape for pulling conductors through the conduit system. After installing conductors in conduit, perform conductor pull test. If a conductor cannot be freely pulled, make any needed alterations or repairs at no additional cost to the department. Perform insulation resistance tests in accordance with Item 620. Coordinate with the Engineer to witness the tests.
2. Leave 2 ft. minimum, 3 ft. maximum length for each conductor up to the splice in ground boxes. Leave 3 ft. minimum, 4 ft. maximum length of conductor in ground boxes when pulled through with no splice. Leave 1 ft. minimum, 1.5 ft. maximum length of conductor at enclosures, weatherheads and pole bases.
3. Make splices only in junction boxes, ground boxes, pole bases, or electrical enclosures and use only listed compression or screw type pressure connectors, terminal blocks, or split bolt connectors. Insulate splices with heavy wall heat shrink tubing or gel-filled insulating splice covers to provide a watertight splice. Overlap conductor insulation with heat shrink tubing a minimum of 2 in. past both sides of the splice. Where heat shrink tubing may not shrink sufficiently to provide a watertight seal around the individual conductors, prior to heating the tubing, increase the diameter of the conductor insulation using hot melt adhesive tape to provide a watertight seal between the individual conductors and the heat shrink tubing. Ensure the tape extends past the heat shrink tubing. Use hot melt adhesive tape to fill the gap and seal the ends of heat shrink tubing. Heat shrink tubing that appears to have been burned, or overheated, is considered defective and must be replaced.
4. Size and install gel-filled insulating splice covers according to manufacturer's specifications when used in place of heat shrink tubing.
5. Wire nuts with factory applied waterproof sealant may be used for 8 AWG or smaller conductors in above ground junction boxes, but not in pole bases or ground boxes. Install wire nuts in an upright position to prevent the accumulation of water.
6. Support conductors in illumination poles with a J-hook at the top of the pole.
7. When terminating conductors, remove the insulation and jacketing material without nicking the individual strands of the conductor. Conductors with nicked individual conductor strands or removed strands will be considered damaged.
8. Replace conductors and cables that are damaged beyond repair or that fail an insulation resistance test at no additional cost to the department.
9. Do not repair damaged conductors with duct tape, electrical tape, or wire nuts. Use only approved splicing methods.
10. Do not terminate more than one conductor under a single connector, unless the connector is rated for multiple conductors. Do not exceed the pressure connector's listing for maximum number and size of conductors allowed.
11. Install breakaway connectors on conductors bid under Item 620 whenever those conductors pass through a breakaway support device. Follow manufacturer's instructions when terminating conductors to breakaway connectors. Properly torque threaded connections. Proper terminations are critical to the safe operation of breakaway devices. Trim waterproofing boots on breakaway connectors to fit snugly around the conductor to ensure waterproof connection. Only one conductor may enter a single opening in a boot. Provide waterproof boots with the correct number of openings. Leave unused openings factory sealed. Use prequalified breakaway connectors as shown on the MPL.

12. Provide and install a separate stranded equipment grounding conductor (EGC) in all conduits that contain circuit wiring of 50 volts or more. Unless shown elsewhere, size the EGC to be the same size as the largest current carrying conductor contained in the conduit. Ensure all EGCs are bonded together at every accessible location. For traffic signal installations, provide a minimum size 8 AWG EGC. The EGC is paid for under Item 620.

C. TEMPORARY WIRING

1. Install temporary conductors and electrical equipment in accordance with the NEC article "Temporary Installations" and Department standard sheets.
2. Provide a ground fault circuit interrupter (GFCI) for power outlets for portable electrical equipment, power tools, ice machines, ice storage bins and refrigerators located outdoors at grade. GFCI may be any one of the following: molded cord and plug set, receptacle, or circuit breaker type.
3. Use listed wire nuts with factory applied sealant for temporary wiring where approved.
4. Enclose conductor splices within a listed enclosure or ground box, or ensure the splices are more than 10 ft. above grade vertically and more than 5 ft. horizontally from any metal structure. Where installing temporary conductors in areas subject to vehicle traffic or mobile construction equipment, ensure the vertical clearance to ground is at least 18 ft. when measured at the lowest point. Ground messenger wires that support power conductors in conformance with the NEC.
5. Protect and when necessary repair any existing electrical conduits uncovered during the construction process in a timely manner and in conformance with the NEC.

GROUND RODS & GROUNDING ELECTRODES

A. MATERIAL INFORMATION

1. Provide and install a grounding electrode at electrical services. Provide ground rods according to DMS 11040 and the plans. Larger diameter or longer length rods may be called for in some specific locations, see the individual plans sheets. Concrete encased grounding electrodes may be called for in specific locations including electrical service, see individual plan sheets.

B. CONSTRUCTION METHODS

1. Furnish auxiliary ground rods for lightning protection and install in soil, concrete, or both, as called for in the plans. For ground rods installed in concrete, ensure the connection of the conductor to the ground rod is readily accessible for inspection or repairs. For ground rods installed in soil, ensure that the upper end is between 2 to 4 in. below finished grade.
2. Do not place ground rods in the same drilled hole as a timber pole.
3. Install ground rods so the imprinted part number is at the upper end of the rod.
4. Remove all non-conductive coatings such as concrete splatter from the rod at the clamp location.
5. Route all conductors as short and straight as possible for connection to lightning protection ground rods. When a bend is required, ensure a minimum radius bend of four inches for these conductors.
6. Unless otherwise called for in the plans, protect grounding electrode conductors with non-metallic conduit. When protecting grounding electrode conductors with metal conduit, provide and install a grounding type bushing and properly sized bonding jumper on each end of the metal conduit.
7. Written authorization is required before installing a ground rod in a horizontal trench for rocky soil or a solid rock bottom.

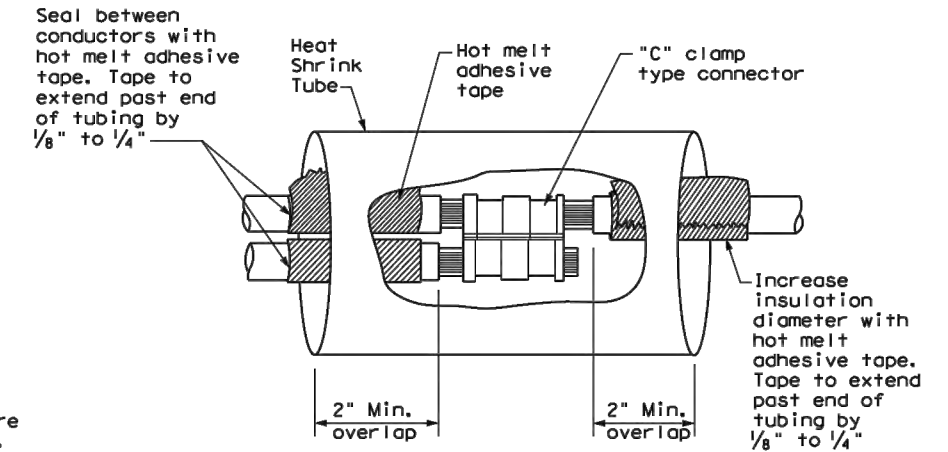

**SPLICE OPTION 1
Compression Type**

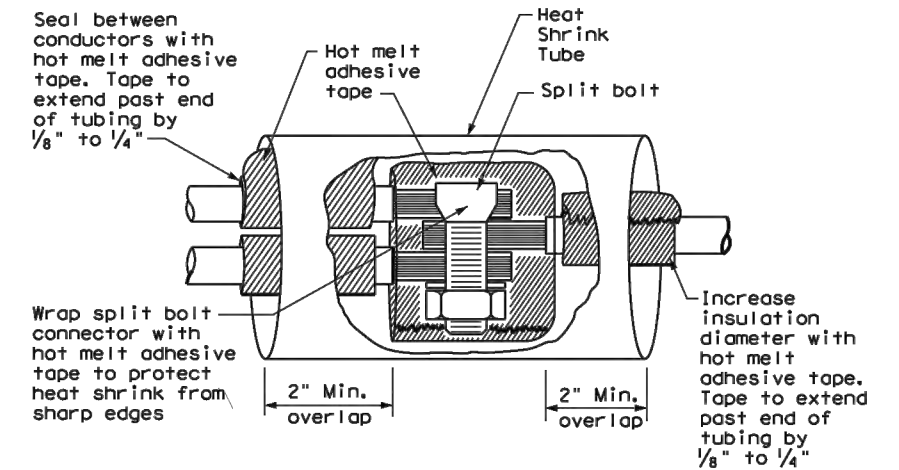

**SPLICE OPTION 2
Split Bolt Type**

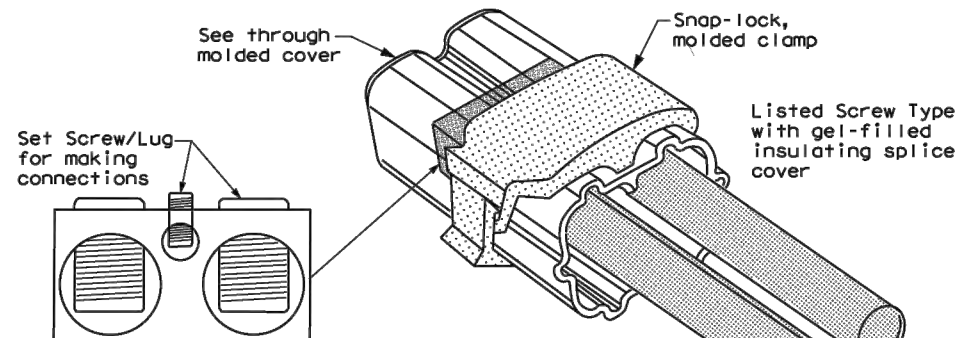

**SPLICE OPTION 3
Listed Screw Type**

DISCLAIMER: The use of this standard is governed by the "Texas Engineering Practice Act". No warranty of any kind is made by TxDOT for any purpose whatsoever. TxDOT assumes no responsibility for the conversion of this standard to other formats or for incorrect results or damages resulting from its use.

DATE: FILE:

		Texas Department of Transportation		Traffic Operations Division Standard	
<h1>ELECTRICAL DETAILS CONDUCTORS</h1>					
<h2>ED(3) - 14</h2>					
FILE#	ed3-14.dgn	DW: TxDOT	CK: TxDOT	DW: TxDOT	CK: TxDOT
© TxDOT	October 2014	CONT	SECT	JOB	HIGHWAY
REVISIONS		0902	90	082	
		DIST	COUNTY		SHEET NO.

DISCLAIMER: The use of this standard is governed by the "Texas Engineering Practice Act". No warranty of any kind is made by TxDOT for any purpose whatsoever. TxDOT assumes no responsibility for the conversion of this standard to other formats or for incorrect results or damages resulting from its use.

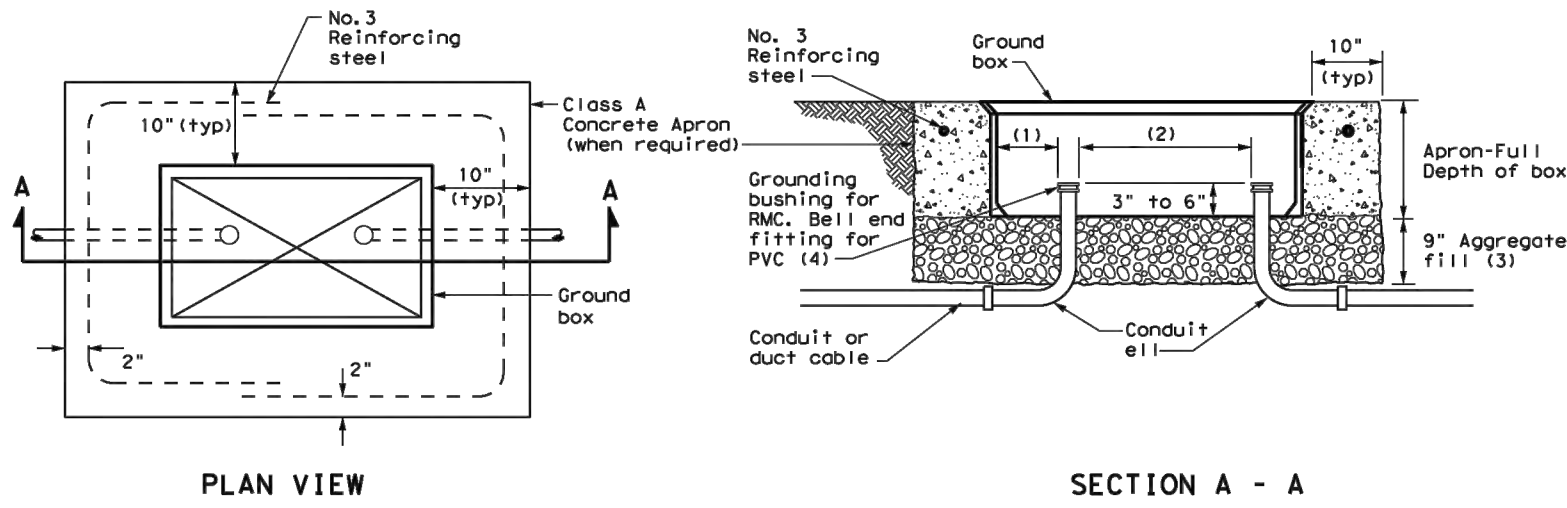

APRON FOR GROUND BOX

- (1) Uniformly space ends of conduits within the ground box. Position ends of conduits so that ground box walls do not interfere with the installation of grounding bushings or bell end fittings.
- (2) Maintain sufficient space between conduits to allow for proper installation of bushing.
- (3) Place aggregate under the box, not in the box. Aggregate should not encroach on the interior volume of the box.
- (4) Install a grounding bushing on the upper end of all RMC terminating in a ground box. Ground RMC elbows when any part of the elbow is less than 18 in. below the bottom of the ground box. Install a PVC bushing or bell end fitting on the upper end of all PVC conduits terminating in a ground box.

GROUND BOXES

A. MATERIALS

1. Provide polymer concrete ground boxes measuring 16x30x24 in. (WxLxD) or smaller in accordance with Departmental Material Specification (DMS) 11070 "Ground Boxes" and Item 624 "Ground Boxes."
2. Provide Type A, B, C, D, and E ground boxes as shown in the plans, and as listed on the Material Producers List (MPL) on the Department web site under "Roadway Illumination and Electrical Supplies," Item 624.

3. Ensure ground box cover is correctly labeled in accordance with DMS 11070.

4. Provide larger ground boxes in accordance with Item 624 and as shown in the plans.

B. CONSTRUCTION METHODS

1. Remove all gravel and dirt from conduit. Cap all conduits prior to placing aggregate and setting ground box. Provide Grade 3 or 4 coarse aggregate as shown on Table 2 of Item 302 "Aggregates for Surface Treatments." Ensure aggregate bed is in place and at least 9 inches deep, prior to setting the ground box. Install ground box on top of aggregate.
2. Cast ground box aprons in place. Reinforcing steel may be field bent. Ensure the depth of concrete for the apron extends from finished grade to the top of the aggregate bed under the box. Ground box aprons, including concrete and reinforcing steel, are subsidiary to ground boxes when called for by descriptive code.
3. Keep bolt holes in the box clear of dirt. Bolt covers down when not working in ground boxes.
4. Install all conduits and ells in a neat and workmanlike manner. Uniformly space conduits so grounding bushings and bell end fittings can easily be installed.
5. Temporarily seal all conduits in the ground box until conductors are installed.
6. Permanently seal conduits immediately after the completion of conductor installation and pull tests. Permanently seal the ends of all conduits with duct seal, expandable foam, or other method as approved. Do not use duct tape as a permanent conduit sealant. Do not use silicone caulk as a sealant.
7. When a ground rod is present in a ground box, bond all equipment grounding conductors together and to the ground rod with listed connectors.
8. When a type B or D ground box is stacked to meet volume requirements, it is allowable to cut an appropriately sized hole for conduit entry in the side wall at least 18 inches below grade.
9. If an existing ground box in the contract has a metal cover, bond the cover to the equipment grounding conductor with a 3 ft. long stranded bonding jumper the same size as the grounding conductor. The bonding jumper is subsidiary to various bid items. Verify existing ground boxes with metal covers are shown on the plans, with notes fully describing the work required.
10. If other ground boxes with metal covers are within the project limits but are not part of the contract, the Engineer may direct the Contractor to bond the metal covers, identifying the specific boxes in writing. This work will be paid for separately.
11. Bond metal ground box covers to the grounding conductor with a tank ground type lug.

GROUND BOX DIMENSIONS

TYPE	OUTSIDE DIMENSIONS (INCHES) (Width x Length X Depth)
A	12 X 23 X 11
B	12 X 23 X 22
C	16 X 29 X 11
D	16 X 29 X 22
E	12 X 23 X 17

GROUND BOX COVER DIMENSIONS

TYPE	DIMENSIONS (INCHES)							
	H	I	J	K	L	M	N	P
A, B & E	23 1/4	23	13 3/4	13 1/2	9 7/8	5 1/8	1 3/8	2
C & D	30 1/2	30 1/4	17 1/2	17 1/4	13 1/4	6 3/4	1 3/8	2

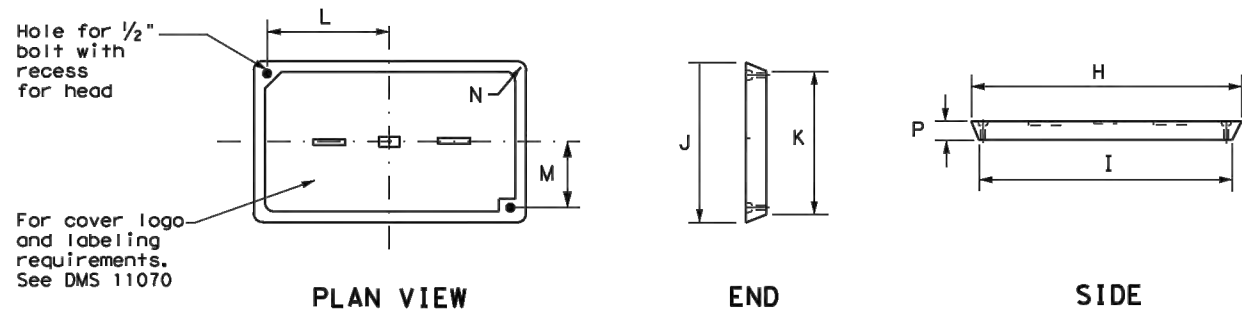

GROUND BOX COVER

				Traffic Operations Division Standard	
<h2>ELECTRICAL DETAILS</h2> <h3>GROUND BOXES</h3>					
<h3>ED(4) - 14</h3>					
FILE#	ed4-14.dgn	DN#	TxDOT	CK#	TxDOT
©	TxDOT	October	2014	CON#	0902
REVISIONS		SECT	90	JOB	082
		DIST		COUNTY	
				SHEET NO.	

DATE: FILE: