



NEIGHBORHOOD GROUP NOTICES

A zoning change is requested for the property shown on the attached map. You are listed as an organization within a ½ mile of the proposed change. The purpose of this notice is to provide you with an opportunity for public comment.

You may:

1. Attend the public hearing to present your views and opinions or just merely to observe the proceedings; or
2. Provide a written statement to the Chair of the Commission expressing your support, concerns, or opposition to this case; or
3. Take no further action

Approval or denial of the proposed zoning change by the Zoning Commission is only a recommendation to the City Council. City Council makes the final determination on the outcome of a zoning change.

If you want to comment on this case, please return the form below with any additional written commentary. Letters can be submitted via mail or email as described below. Please submit your response by the Monday before the hearing by 5:00 pm. All letters should reference the relevant case number.

Email: zoninglanduse@fortworthtexas.gov

Mail: Chair of the Zoning Commission
c/o Development Services, City Hall
100 Fort Worth Trail, Fort Worth, TX 76102

To register to speak at the Zoning Commission hearing, please visit fortworthtexas.gov/calendar and select the Zoning Commission meeting date. The deadline for speaker registration is 5:00 p.m. the day before the hearing.

To register to speak at the City Council hearing, please visit fortworthtexas.gov or contact the City Secretary's Office at 817-392-6150.

PUBLIC HEARING DATES	
Zoning Commission	
City Council	
Location: 100 Fort Worth Trail; Council Chambers	
LOCATION MAP	

Case Number:		
Applicant:	Site Address:	Council District:
Current Zoning:	Proposed Zoning:	Proposed Use:

Please complete the section below for your organization, or send a separate letter to the email or mailing address listed above.

Organization Name:	Oppose	Support
Signature of Representative:	Printed Name of Representative:	



ZC-25-028

Aerial Photo Map

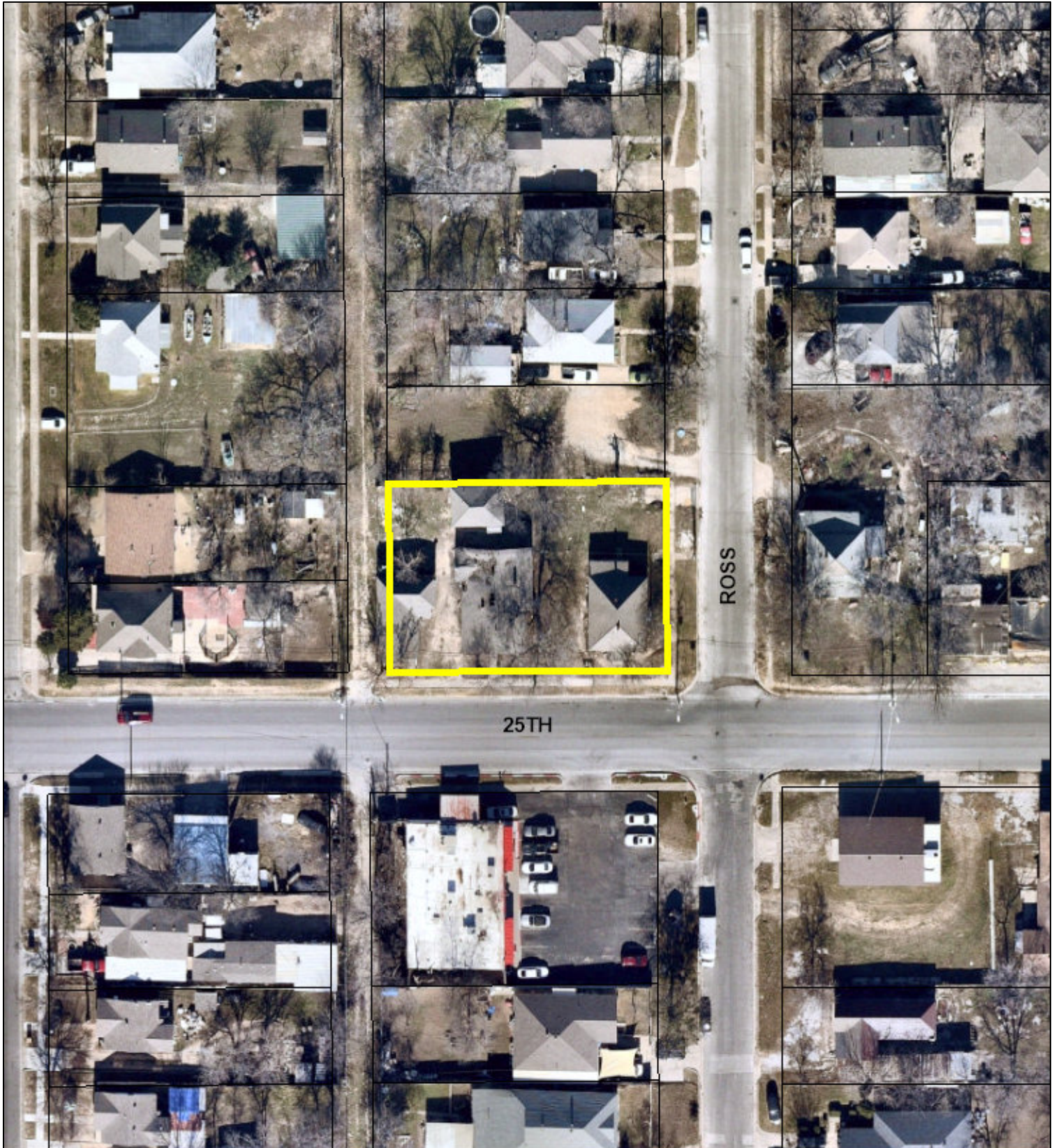

0 40 80 160 Feet



Area Map

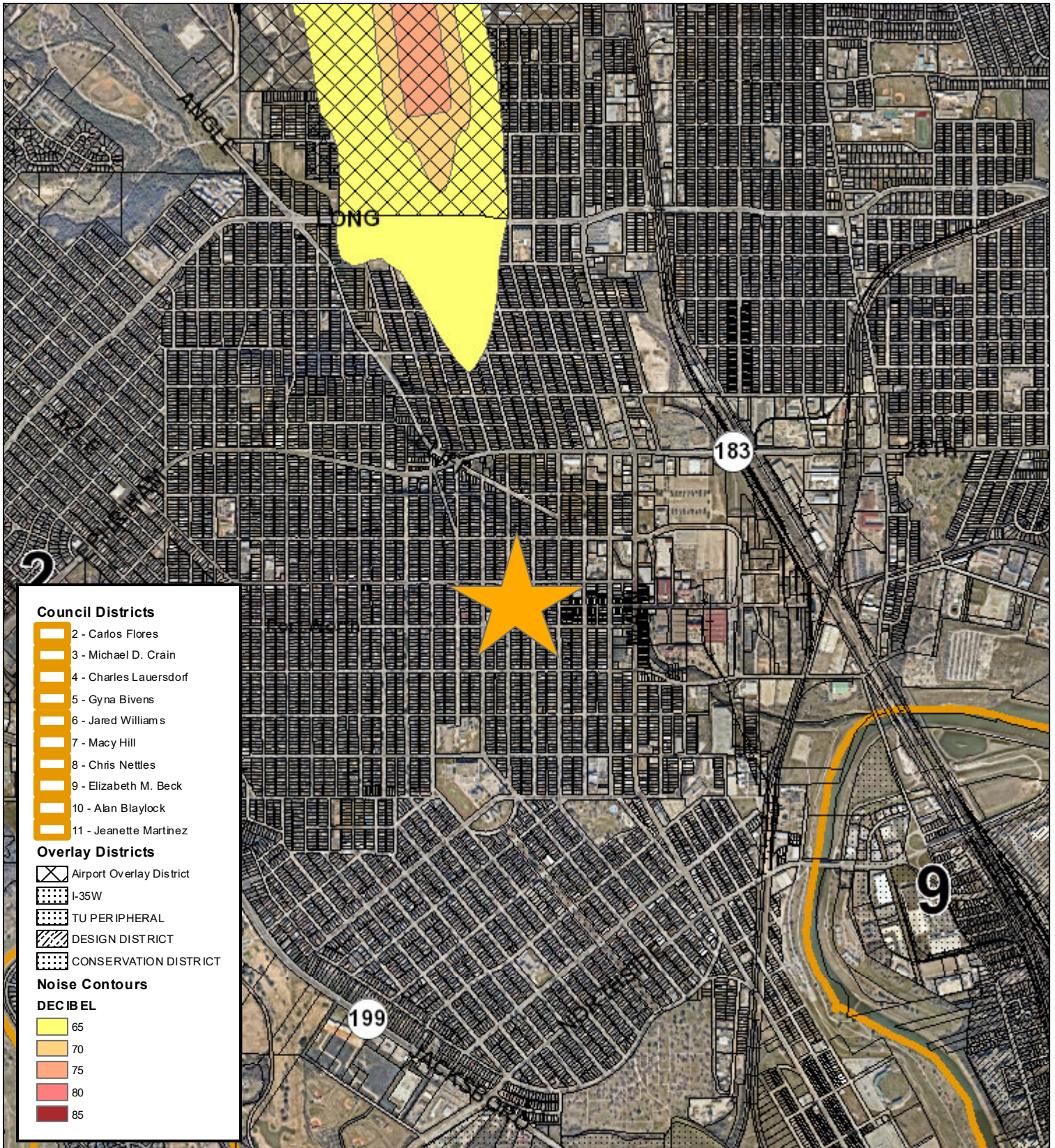

0 1,000 2,000 4,000 Feet



ZC-25-028

Area Zoning Map

Applicant: 25th & Ross Manifest Abundance
Address: 504 NW 25th Street
Zoning From: PD 1104 for A-5 uses plus quadraplex
Zoning To: MU-1
Acres: 0.322
Mapsc0: Text
Sector/District: Northside
Commission Date: 5/14/2025
Contact: 817-392-2806

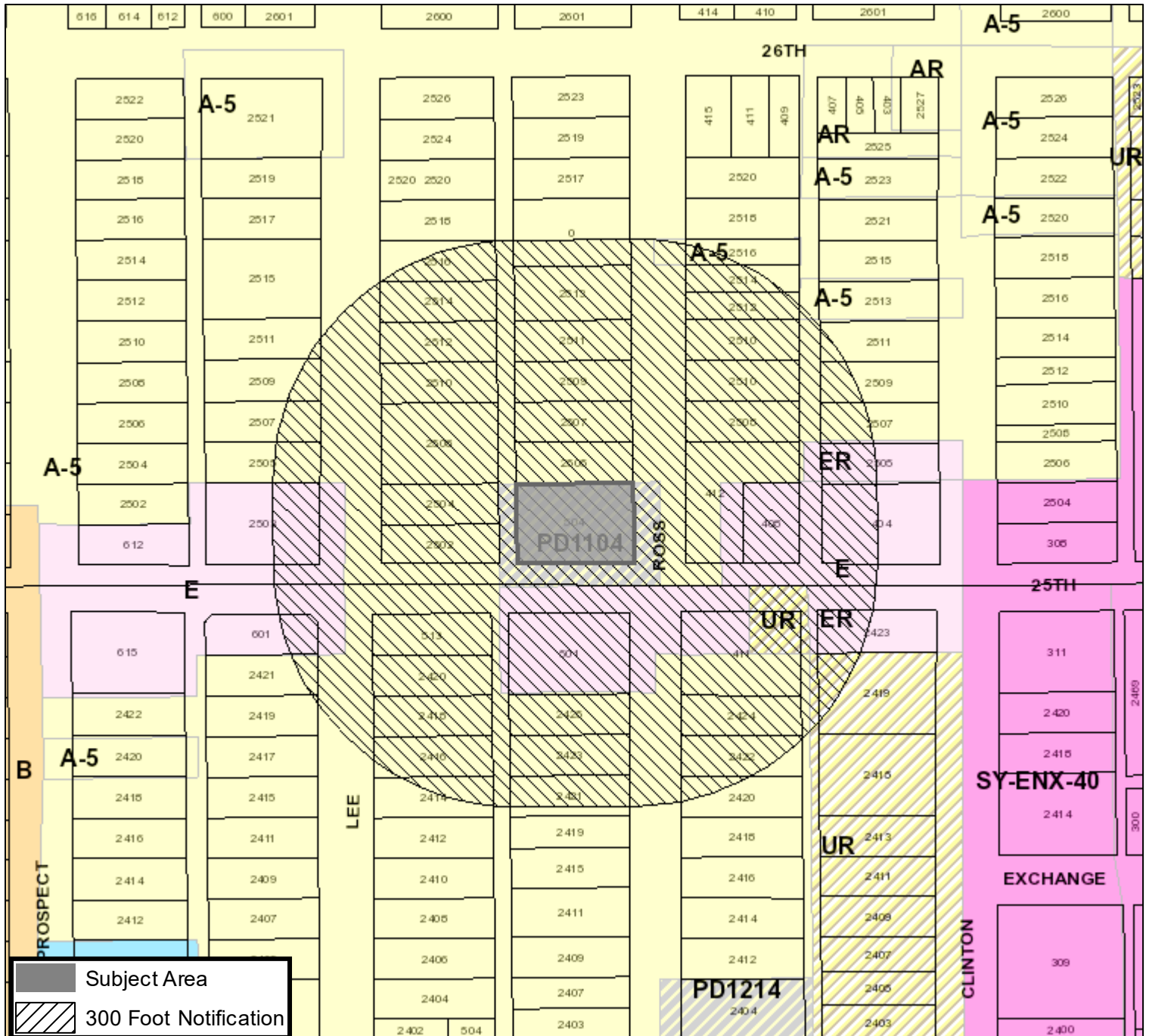

0 87.5 175 350 Feet

Created: 4/23/2025 9:56:08 AM



ZC-25-028

Future Land Use

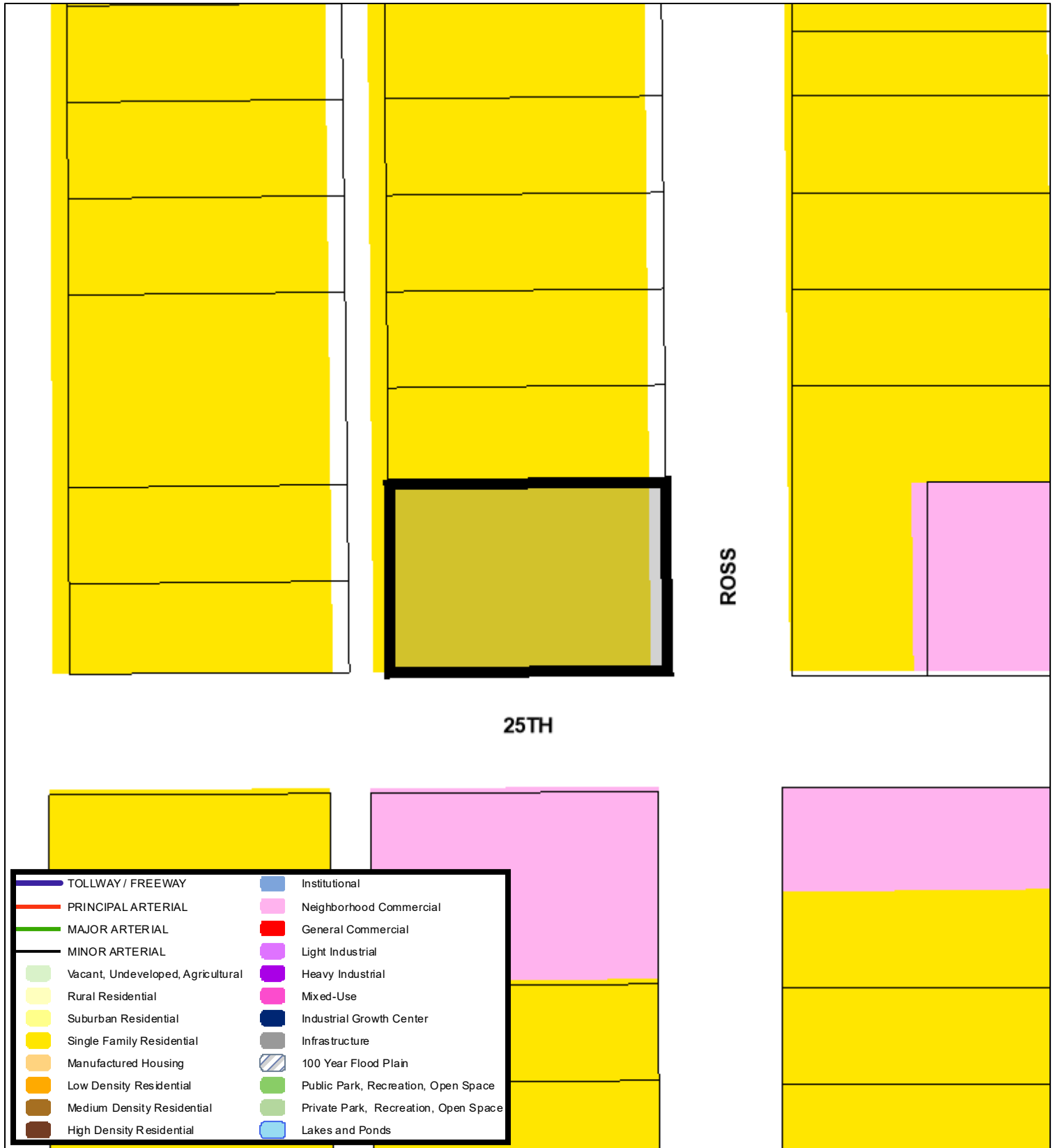

70 35 0 70 Feet

A Comprehensive Plan shall not constitute zoning regulations or establish zoning district boundaries. (Texas Local Government Code, Section 213.005.) Land use designations were approved by City Council on March 6, 2018.



Created: 4/23/2025 9:56:39 AM



ZC-25-028

Location Map

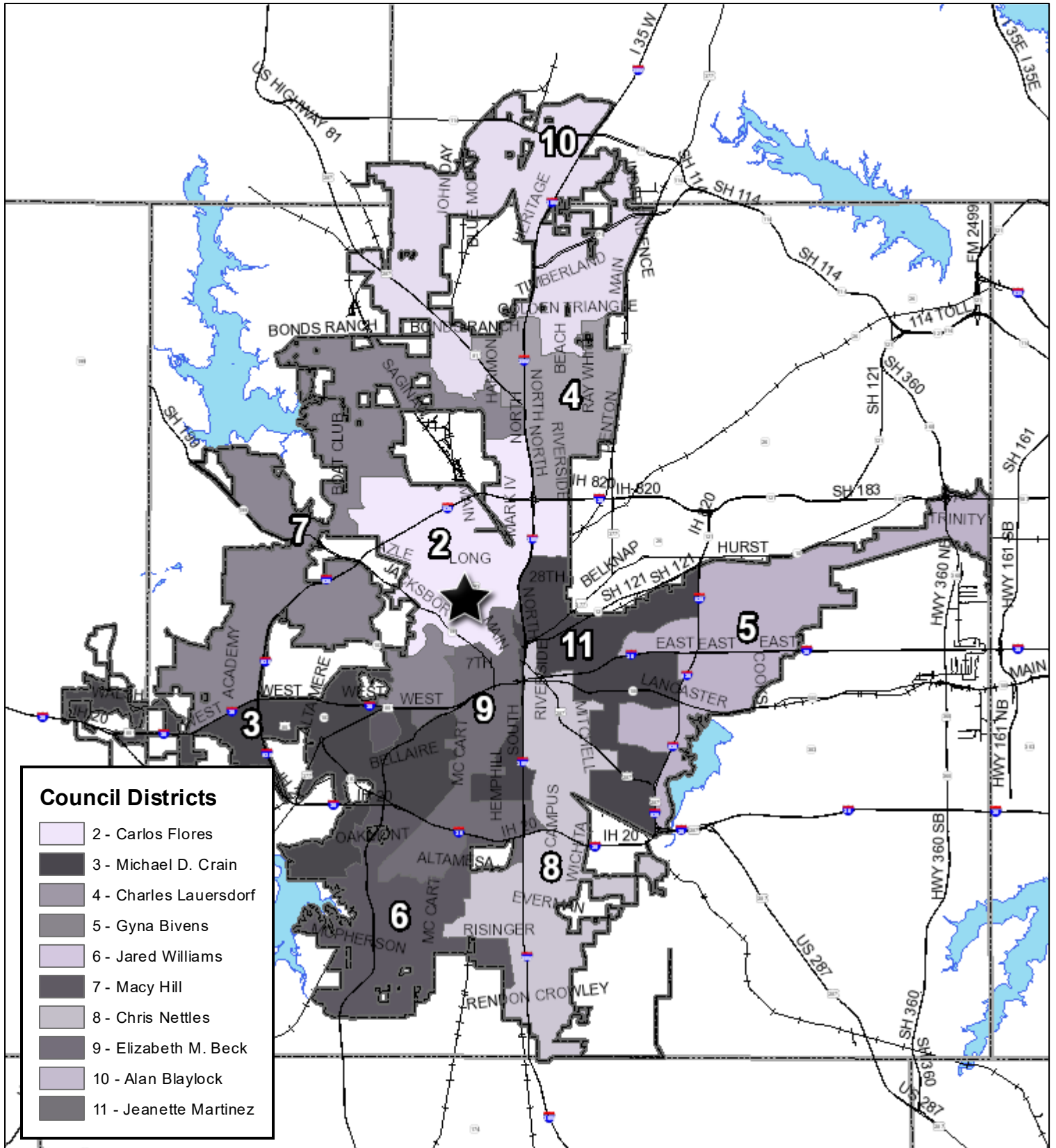

0 2.5 5 10 Miles



ZONING CHANGE / SITE PLAN APPLICATION

CONTACT INFORMATION

PROPERTY OWNER 25th and Ross Manifest Abundance LLC ; Napoleon Canizales

Mailing Address 1809 9th St City, State, Zip Santa Monica, CA 90404

Phone 3104973495 Email napoleon90049@gmail.com

APPLICANT 25th and Ross Manifest Abundance LLC ; Napoleon Canizales

Mailing Address 1809 9th St City, State, Zip Santa Monica, CA 90404

Phone 3104973495 Email napoleon90049@gmail.com

AGENT / OTHER CONTACT Briana Baugh

Mailing Address 1956 Prairie Ave City, State, Zip Fort Worth TX 76164

Phone 8177073858 Email briana@perlarealtygroup.com

Note: If the property owner is a corporation, partnership, trust, etc., documentation must be provided to demonstrate that the person signing the application is legally authorized to sign on behalf of the organization.

PROPERTY DESCRIPTION

Site Location (Address or Block Range): 504 NW 25th St ; Lots 1 and 2, Block 25, M.G Ellis Addition

Total Rezoning Acreage: .322 ☒ I certify that an exhibit map showing the entire area to be rezoned is attached.

If multiple tracts are being rezoned, the exhibit map must clearly label each tract and the current and proposed zoning districts. A platted lot description or certified metes and bounds description is required for each tract, as described below.

Is the property platted?

☒ **YES - PLATTED**
Subdivision, Block, and Lot (list all): Lots 1 and 2, Block 25, M.G Ellis Addition

Is rezoning proposed for the entire platted area? ☒ Yes ☐ No Total Platted Area: .322 acres

Any partial or non-platted tract will require a certified metes and bounds description as described below.

☐ **NO – NOT PLATTED**

A Registered Texas Surveyor's certified metes and bounds legal description is required. The boundary description shall bear the surveyor's name, seal, and date. The metes and bounds must begin at a corner platted lot or intersect with a street. All metes and bounds descriptions must close. If the area to be rezoned is entirely encompassed by a recorded deed, a copy of the deed description is acceptable. The certified metes and bounds description must be provided in Microsoft Word format.

Total Area Described by Metes and Bounds: _____ acres

APPLICATION TYPE

Please check the box next to the description that applies to your project. Make sure to select the corresponding application type when submitting your application in Accela (Zoning Change or Site Plan Amendment).

Zoning Change Application	Site Plan Amendment
<input checked="" type="checkbox"/> Rezoning from one standard zoning district to another <input type="checkbox"/> Rezoning to Planned Development (PD) District <input type="checkbox"/> Adding a Conditional Use Permit (CUP) Overlay <input type="checkbox"/> Modifying development standards, waivers, and/or land uses for an existing PD or CUP	<input type="checkbox"/> Submitting a required site plan for an existing PD <i>(no change to development standards or waivers)</i> <input type="checkbox"/> Amending a previously approved PD or CUP site plan Existing PD or CUP Number: _____ Previous Zoning Case Number: _____

DEVELOPMENT INFORMATION

Current Zoning District(s): PD-1104 Proposed Zoning District(s): MU-1
 Current Use of Property: Unimproved Property
 Proposed Use of Property: Retail/ Commercial and Multi- Family

For Planned Development (PD) Requests Only

First, reference Ordinance Section 4.300 to ensure your project qualifies for PD zoning. If so, complete the following:

Base Zoning District Proposed for PD: _____

Land Uses Being Added or Removed: _____

Are Development Standards or Waivers being requested? ☐ Yes ☐ No If yes, please list below:

- ☐ Site Plan Included (completed site plan is attached to this application)
☐ Site Plan Required (site plan will be submitted at a future time for approval by Zoning Commission and City Council)
☐ Site Plan Waiver Requested (in the box above, explain why a waiver is needed)

For Conditional Use Permit (CUP) Requests Only

Current Zoning of Property: _____

Additional Use Proposed with CUP: _____

Are Development Standards or Waivers being requested? ☐ Yes ☐ No If yes, please list below:

- ☐ A site plan meeting requirements of the attached checklist is included with this application (required for all CUP requests)

Economic Growth: The development will increase foot traffic and revenue for surrounding businesses while aligning with Fort Worth's goal of sustainable urban growth.



ADDITIONAL QUESTIONS

1. Is this property part of a current Code Compliance case? ☐ Yes ☒ No If yes, please explain:

2. Is the purpose of this request to provide a reasonable accommodation for a person(s) with disabilities? ☐ Yes ☒ No

If yes, this application will be directed to the Development Services Director or Zoning Administrator for review pursuant to Ordinance No. 22098-03-2016, "Reasonable Accommodation or Modification for Residential Uses." Applications under a Reasonable Accommodation Ordinance review will not be heard by the Zoning Commission. Please see Ordinance No. 22098-03-2016 (Chapter 17, Division V) for more information. (Note to staff: If yes, send a copy of this application and any attachments to the Zoning Administrator as soon as possible.)

3. Have you contacted the relevant Council Member to discuss your proposal? ☒ Yes ☐ No [Click to find your Council District.](#)

4. Have you contacted nearby neighborhood organizations and property owners to discuss your proposal? ☐ Yes ☒ No

The Fort Worth Neighborhood Database includes contact information for each registered organization. To find a list of organizations in close proximity to your site, please use the [Online Zoning Map](#) or contact [Community Engagement](#). All registered groups within ½ mile of your site and property owners within 300 feet will be notified of the request.

5. Would you need Translation Services to explain your case and answer questions at either the Zoning Commission and/or at City Council hearing? (at no cost to you)

¿Va usted a necesitar servicios de traducción para explicar y contestar preguntas sobre su caso ante la Comisión de Zonificación y/o frente al Consejo de la Ciudad? (sin coste para usted) ☐ Sí ☒ No

If yes, please explain in which language you need translation/ *Si así lo quiere, explique en qué idioma:* _____

6. The following items are required with your application. Please confirm submittal by checking each item below.

- ☒ Completed copy of Zoning Change Application with original signatures (pages 2-6)
- ☒ Corporate documents demonstrating signature authority if property owner is a corporation, partnership, trust, etc.
- ☒ A copy of the recorded plat or certified metes and bounds description (page 2)
- ☒ An exhibit map showing the entire area to be rezoned with labels for current and proposed zoning districts
- ☐ If requesting Planned Development (PD) zoning or a Conditional Use Permit (CUP):
 - ☐ Site Plan meeting requirements of attached checklist (pages 7-8)
 - ☐ A list of all waiver requests with specific ordinance references

Applicant or Agent's Name (Printed):



SITE PLAN CHECKLIST AND REQUIREMENTS

Planned Development (PD) and Conditional Use Permit (CUP) Requests

Items to be Shown on All Site Plans

Project Identification:

- ☐ Site Address and Legal Description
- ☐ Title of project or development (in bold letters) in the lower righthand corner of the plan
- ☐ Date of preparation or revision, as applicable
- ☐ Name, address, and telephone number of engineer, architect, surveyor, and developer/owner
- ☐ Vicinity map, north arrow, and scale
- ☐ Label the zoning case number in the lower righthand corner of the plan, below the title
- ☐ Provide a signature line labeled: "Director of Development Services" with a "Date" line above the project title

Site Conditions:

- ☐ Buildings and Structures – The location and dimensions of all existing and proposed buildings and structures on the site, including those proposed for removal; the specific category of land/occupancy use(s) to be contained therein; the gross floor area, number of stories, land density per net acre of any residential buildings to remain or proposed, building height and separation, exterior construction material(s); and the location of all entrances and exits to buildings.
- ☐ Streets, Parking, and Drives – The location, paving and Right-of-Way widths, dimensions, and type(s) of all existing and proposed surface materials of perimeter and internal public and private streets, driveways, entrances, exits, parking and loading areas, including the number of off-street parking and ADA spaces, access ramps, wheel stops/curbing, and internal vehicular circulation pattern(s) or flow diagrams.
- ☐ Supplemental Surfaces – The types of surfacing i.e. grass turf, gravel, walks, etc. elsewhere existing or proposed on the site that is not proposed for vehicular paving and circulation.
- ☐ Dumpsters/Air Conditioners/Compactors – The size and location of all garbage containers, compactors, ground mounted air conditioners, etc., including the screening material identification and height thereof.
- ☐ Fences and Screening – Location, material, and height of all screen fences, walls, screen plantings, or bufferyards.
- ☐ Setbacks and Easements – Show all utility, drainage, and other easements, and all setbacks as appropriate to the zoning district and recorded plats.
- ☐ Land Use and Zoning – Label the land use and zoning classifications of both the site area and the immediately adjacent properties abutting the site.
- ☐ For Multifamily Site Plans – Provide a diagram showing areas being counted towards open space. If a waiver is required, provide a specific minimum percentage or other language defining how open space will be calculated for your project.

General Notes:

The following notes should be included on all site plans:

- ☐ This project will comply with Section 6.301, Landscaping.
 - *Note: For multifamily projects, revise this note to state: “This project will comply with Enhanced Landscaping Requirements for Section ____.” (reference section for your specific zoning district)*
- ☐ This project will comply with Section 6.302, Urban Forestry.
- ☐ All signage will conform to Article 4, Signs.
- ☐ All provided lighting will conform to the Lighting Code.

For multifamily projects in CR, C, or D districts, also include the following note:

- ☐ This project will comply with the Multifamily Design Standards (MFD) and an MFD Site Plan shall be submitted.

Please make sure to carefully review the development and design standards for your zoning district in Chapter 4 of the Zoning Ordinance. If any waivers from these requirements are being requested, they must be clearly listed on the application and site plan. Once a site plan is approved by City Council, a PD or CUP Amendment will be required to add or modify any waivers. This is a full rezoning (public hearing) process that cannot be approved administratively.

Note: Approval of a zoning site plan does not waive health and safety requirements from Platting, Transportation/Public Works, Fire, Park & Recreation, and Water Department. These items cannot be waived through the Zoning Commission and City Council. Approval of the zoning site plan does not constitute the acceptance of conditions from these departments.

Block 25 Lots 1 & 2 M.G. Ellis Addition

Change of Use PD 1105 to MU-1

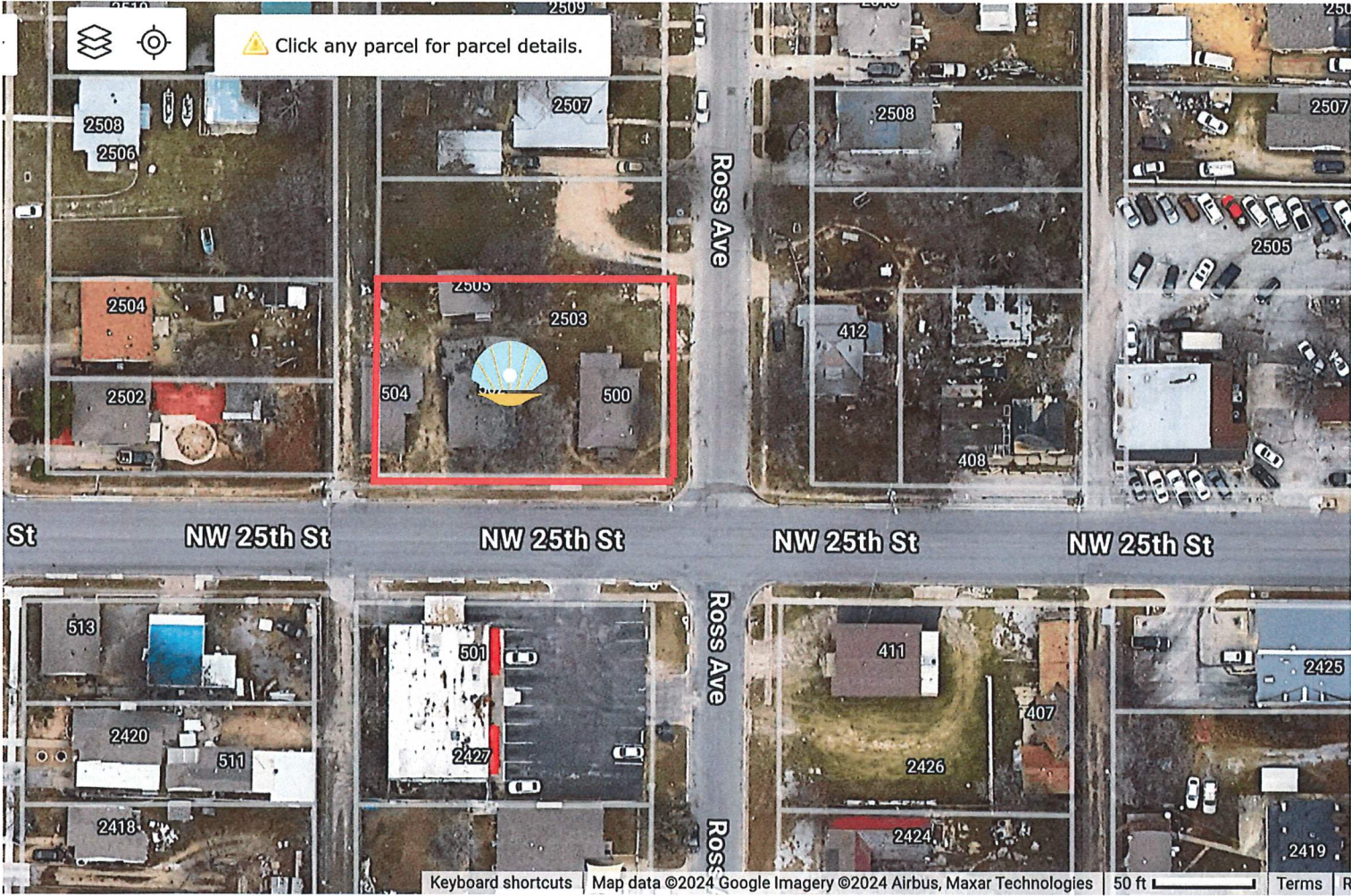

M. GILLIS ADDITION

TO NORTH FOOT NORTH TEXAS

Old Goodfellow County Survey & Co.

SCALE ORIGINAL MAP 1" = 400'
SCALE THIS MAP 1" = 300'

A. ANDERSON SURVEY

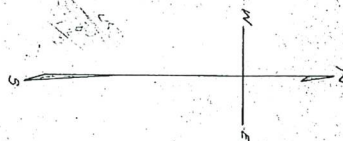

18-19

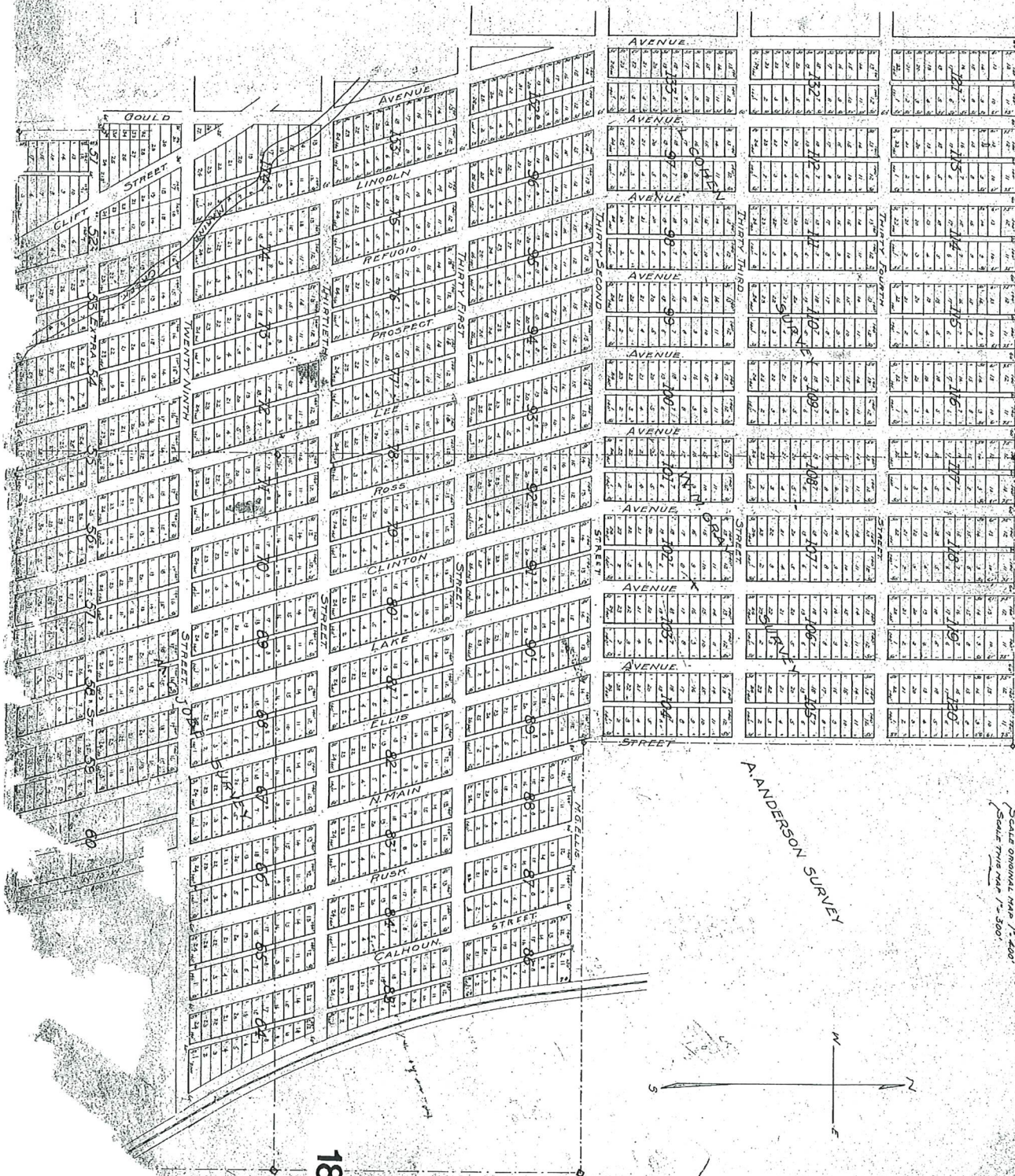

Mr. D. A. ...

1990

SECRET

100

The map shows a grid of 100 squares, numbered 1 to 100. A road is labeled 'Rusk' and a river is labeled 'Rusk'. A line is drawn across the map, with points labeled 103, 102, and 101. A scale bar is at the bottom, showing distances in miles and kilometers.

[illegible]

TRINITY RIVER
FALLS CHURCH
FORT WORTH
UNION STOCK YARDS

[illegible][illegible]