



NEIGHBORHOOD GROUP NOTICES

A zoning change is requested for the property shown on the attached map. You are listed as an organization within a ½ mile of the proposed change. The purpose of this notice is to provide you with an opportunity for public comment.

You may:

1. Attend the public hearing to present your views and opinions or just merely to observe the proceedings; or
2. Provide a written statement to the Chair of the Commission expressing your support, concerns, or opposition to this case; or
3. Take no further action

Approval or denial of the proposed zoning change by the Zoning Commission is only a recommendation to the City Council. City Council makes the final determination on the outcome of a zoning change.

If you want to comment on this case, please return the form below with any additional written commentary. Letters can be submitted via mail or email as described below. Please submit your response by the Monday before the hearing by 5:00 pm. All letters should reference the relevant case number.

Email: zoninglanduse@fortworthtexas.gov

Mail: Chair of the Zoning Commission
c/o Development Services, City Hall
100 Fort Worth Trail, Fort Worth, TX 76102

To register to speak at the Zoning Commission hearing, please visit fortworthtexas.gov/calendar and select the Zoning Commission meeting date. The deadline for speaker registration is 5:00 p.m. the day before the hearing.

To register to speak at the City Council hearing, please visit fortworthtexas.gov or contact the City Secretary's Office at 817-392-6150.

| PUBLIC HEARING DATES | |
|--|--|
| Zoning Commission | |
| City Council | |
| Location: 100 Fort Worth Trail; Council Chambers | |
| LOCATION MAP | |

| Case Number: | | |
|-----------------|------------------|-------------------|
| Applicant: | Site Address: | Council District: |
| Current Zoning: | Proposed Zoning: | Proposed Use: |
| | | |
| | | |
| | | |
| | | |
| | | |
| | | |
| | | |
| | | |



Please complete the section below for your organization, or send a separate letter to the email or mailing address listed above.

| | | |
|------------------------------|---------------------------------|---------|
| Organization Name: | Oppose | Support |
| Signature of Representative: | Printed Name of Representative: | |

Area Zoning Map

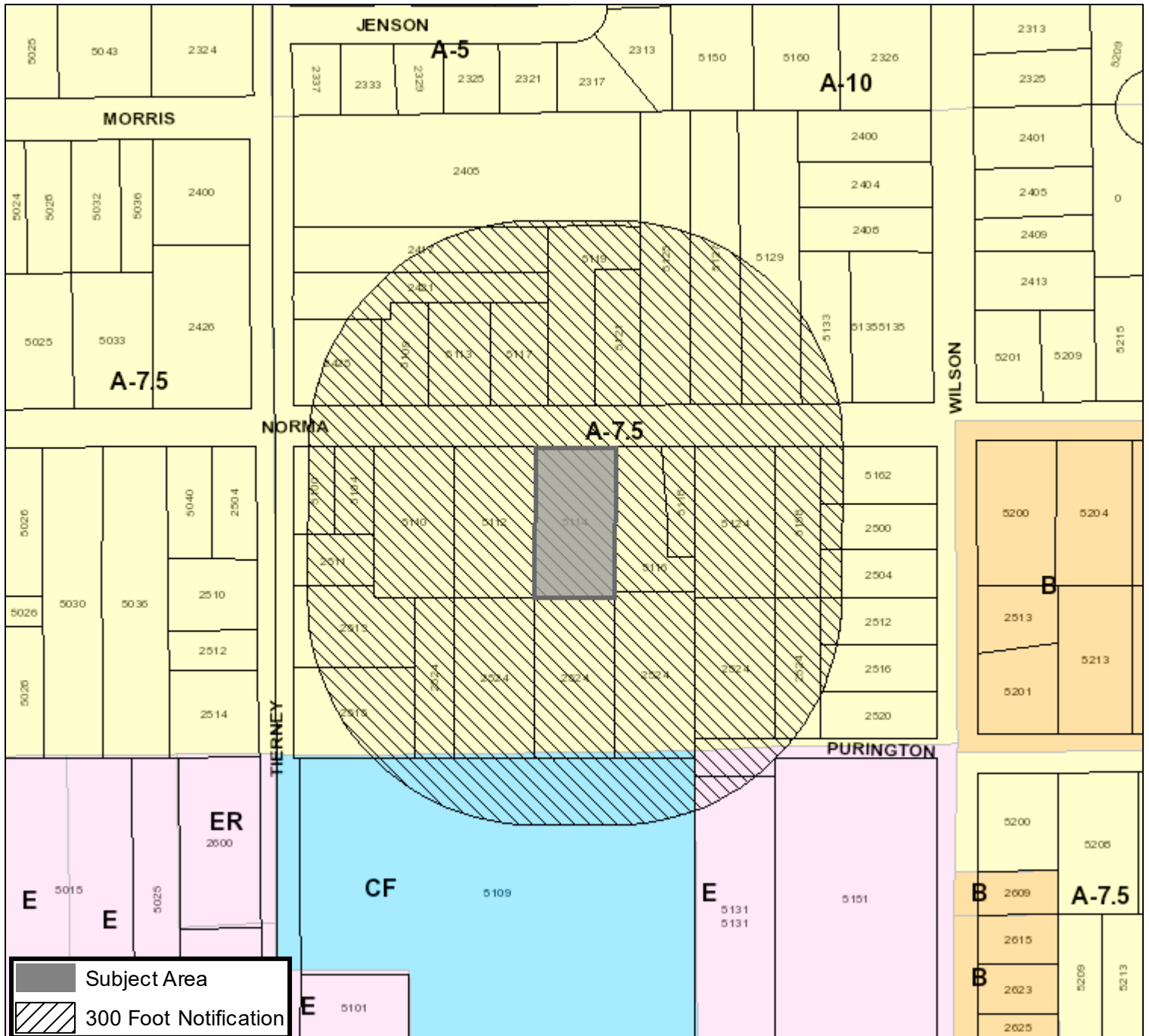
Applicant: S&K Asset Developers, LLC/Suman Atteti
 Address: 5114 Norma Street
 Zoning From: A-7.5
 Zoning To: A-5
 Acres: 0.485
 Mapsco: Text
 Sector/District: Eastside
 Commission Date: 4/9/2025
 Contact: 817-392-8043



| | |
|--|-----------------------|
|  | Subject Area |
|  | 300 Foot Notification |

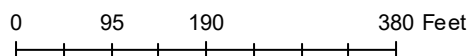

Area Map

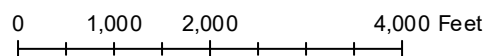
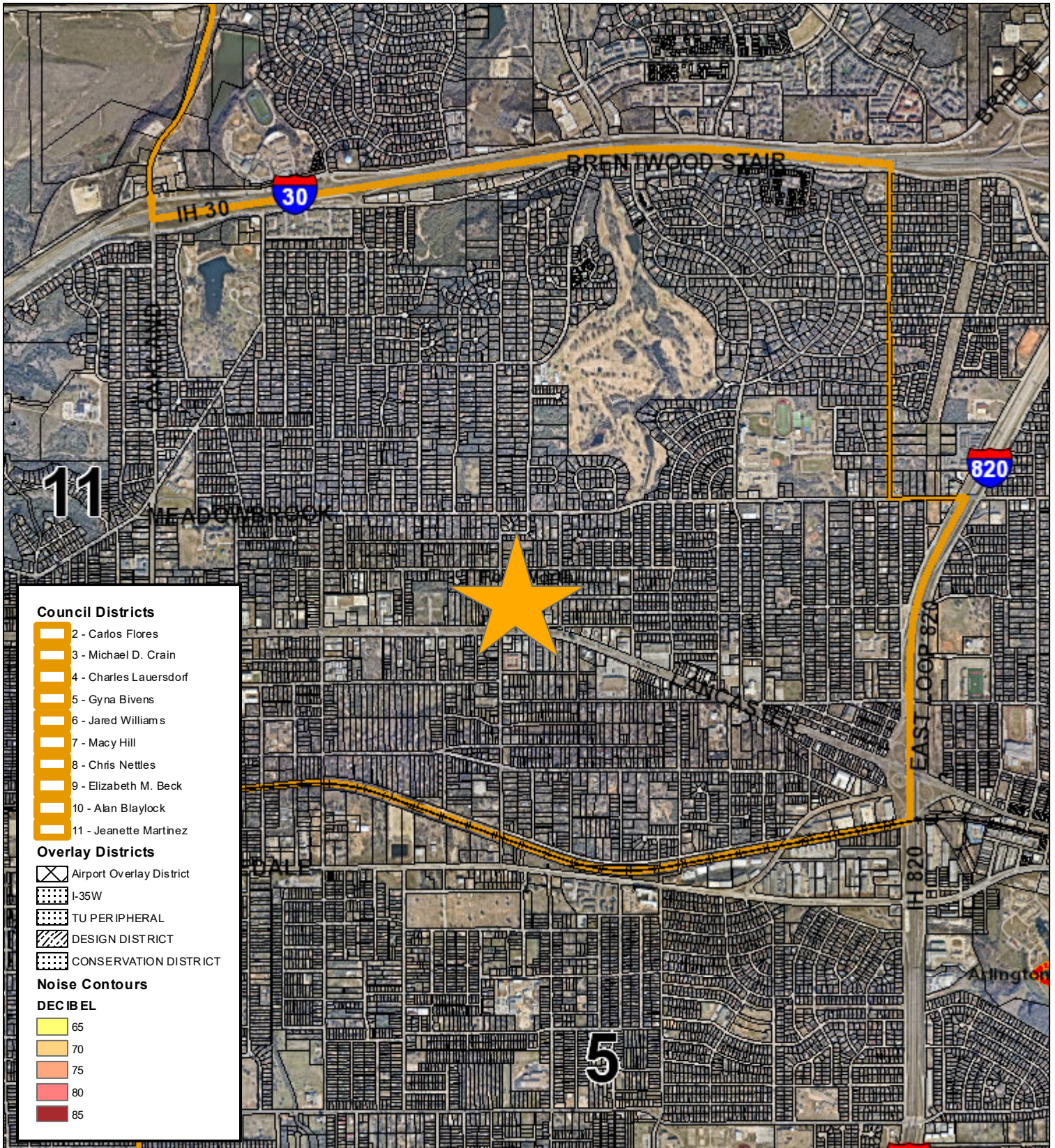

Aerial Photo Map

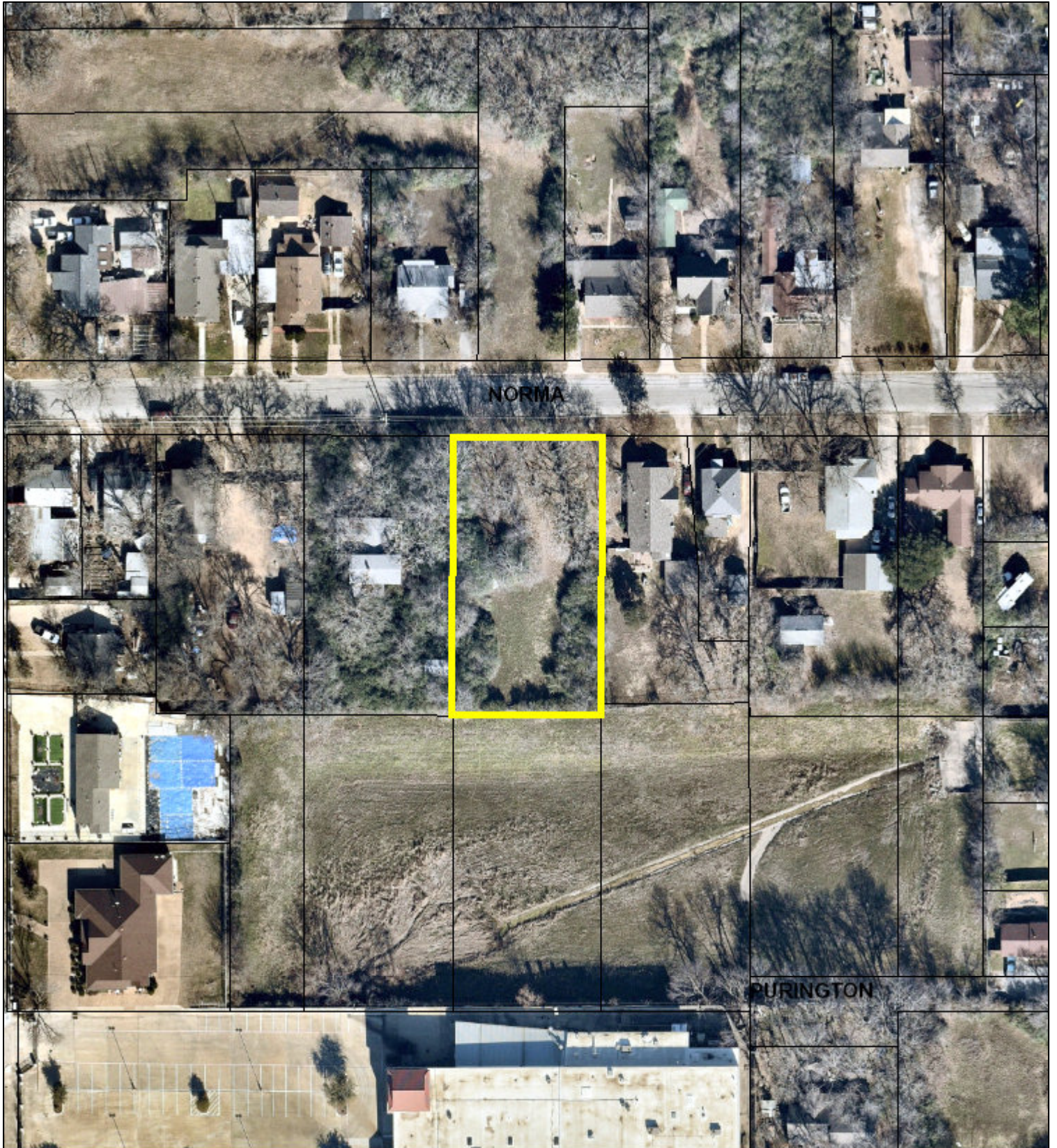

0 60 120 240 Feet



Future Land Use

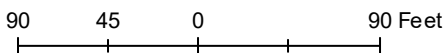
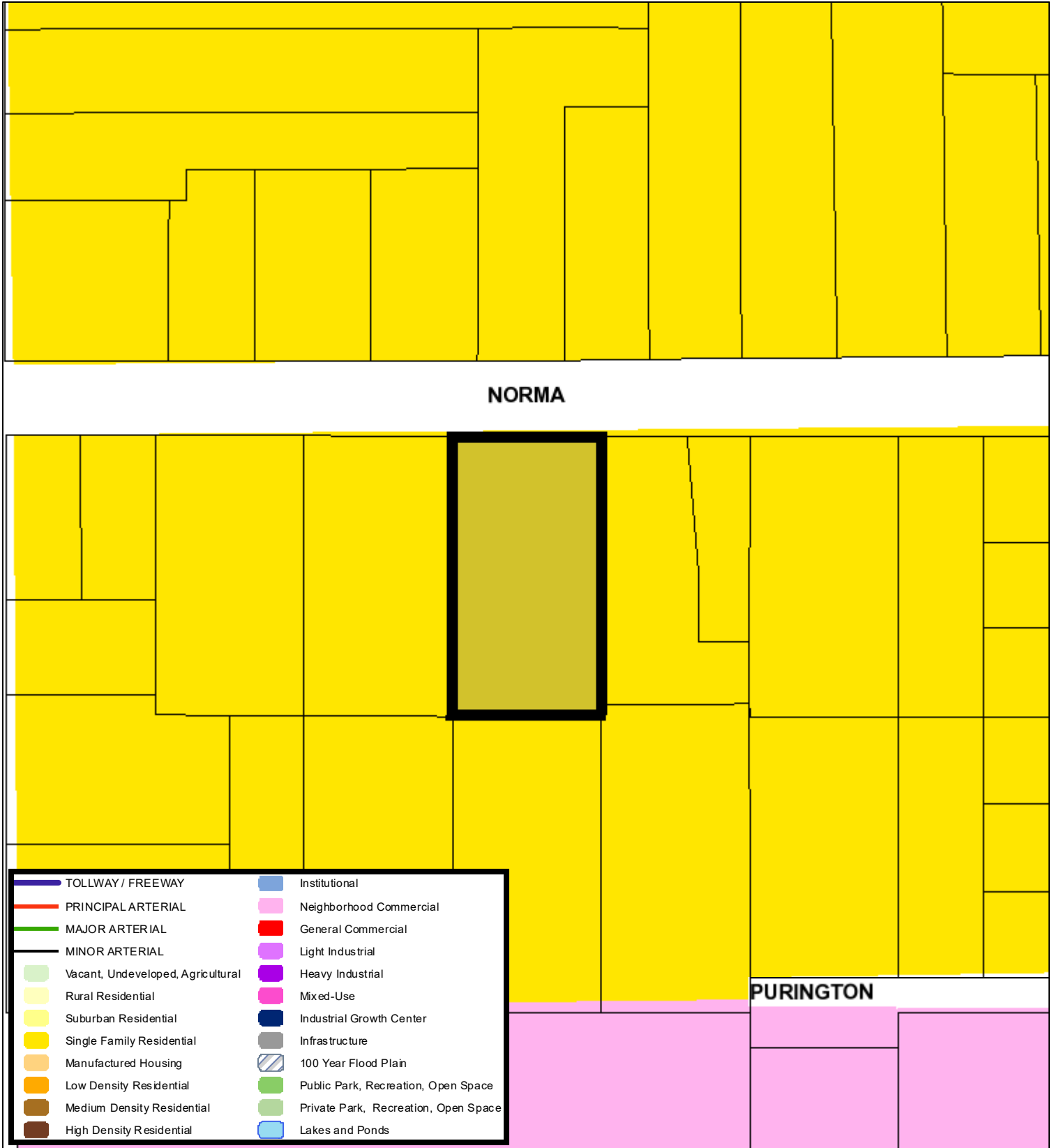

A Comprehensive Plan shall not constitute zoning regulations or establish zoning district boundaries. (Texas Local Government Code, Section 213.005.) Land use designations were approved by City Council on March 6, 2018.





ZONING CHANGE / SITE PLAN APPLICATION

CONTACT INFORMATION

PROPERTY OWNER S&K Asset Developers LLC

Mailing Address 4669 Addax Trail City, State, Zip Frisco, TX, 75034

Phone 469-925-9715 Email nextgenbuilders.dallas@gmail.com

APPLICANT Suman Atteti

Mailing Address 4669 Addax Trail City, State, Zip Frisco, TX, 75034

Phone 469-925-9715 Email nextgenbuilders.dallas@gmail.com

AGENT / OTHER CONTACT _____

Mailing Address _____ City, State, Zip _____

Phone _____ Email _____

Note: If the property owner is a corporation, partnership, trust, etc., documentation must be provided to demonstrate that the person signing the application is legally authorized to sign on behalf of the organization.

PROPERTY DESCRIPTION

Site Location (Address or Block Range): 5114 Norma St, Fort Worth, TX 76112

Total Rezoning Acreage: 0.48 I certify that an exhibit map showing the entire area to be rezoned is attached.

If multiple tracts are being rezoned, the exhibit map must clearly label each tract and the current and proposed zoning districts. A platted lot description or certified metes and bounds description is required for each tract, as described below.

Is the property platted?

YES - PLATTED

Subdivision, Block, and Lot (list all): Eastland, Block 1 Lot 13 Northern 1/2

Is rezoning proposed for the entire platted area? Yes No Total Platted Area: 0.48 acres

Any partial or non-platted tract will require a certified metes and bounds description as described below.

NO - NOT PLATTED

A Registered Texas Surveyor's certified metes and bounds legal description is required. The boundary description shall bear the surveyor's name, seal, and date. The metes and bounds must begin at a corner platted lot or intersect with a street. All metes and bounds descriptions must close. If the area to be rezoned is entirely encompassed by a recorded deed, a copy of the deed description is acceptable. The certified metes and bounds description must be provided in Microsoft Word format.

Total Area Described by Metes and Bounds: _____ acres

APPLICATION TYPE

Please check the box next to the description that applies to your project. Make sure to select the corresponding application type when submitting your application in Accela (Zoning Change or Site Plan Amendment).

| Zoning Change Application | Site Plan Amendment |
|--|--|
| <input checked="" type="checkbox"/> Rezoning from one standard zoning district to another <input type="checkbox"/> Rezoning to Planned Development (PD) District <input type="checkbox"/> Adding a Conditional Use Permit (CUP) Overlay <input type="checkbox"/> Modifying development standards, waivers, and/or land uses for an existing PD or CUP | <input type="checkbox"/> Submitting a required site plan for an existing PD <i>(no change to development standards or waivers)</i> <input type="checkbox"/> Amending a previously approved PD or CUP site plan Existing PD or CUP Number: _____ Previous Zoning Case Number: _____ |

DEVELOPMENT INFORMATION

Current Zoning District(s): A 7.5 Proposed Zoning District(s): A 5

Current Use of Property: Empty land

Proposed Use of Property: Build Single Family homes

For Planned Development (PD) Requests Only

First, reference Ordinance [Section 4.300](#) to ensure your project qualifies for PD zoning. If so, complete the following:

Base Zoning District Proposed for PD: _____

Land Uses Being Added or Removed: _____

Are Development Standards or Waivers being requested? Yes No If yes, please list below:

- Site Plan Included (completed site plan is attached to this application)
- Site Plan Required (site plan will be submitted at a future time for approval by Zoning Commission and City Council)
- Site Plan Waiver Requested (in the box above, explain why a waiver is needed)

For Conditional Use Permit (CUP) Requests Only

Current Zoning of Property: _____

Additional Use Proposed with CUP: _____

Are Development Standards or Waivers being requested? Yes No If yes, please list below:

A site plan meeting requirements of the attached checklist is included with this application (required for all CUP requests)

DETAILED PROJECT DESCRIPTION

Please provide a detailed summary of your proposal below. This should include a detailed description of the proposed use and reason for rezoning, how this use is compatible with surrounding land uses and the City's Comprehensive Plan, and any other details relevant to your request. Feel free to attach additional pages, concept plans, etc. as needed.

For PD or CUP requests, please explain why your proposal cannot be accommodated by standard zoning districts, clarify if any waivers are being requested and why, and detail any changes from previously approved site plans or development standards.

5114 Norma Street is currently in A7.5 Zone. The minimum lot width required is 55 ft width and 7,500 sqft.

The dimensions of the lot are 106 (Width) * 199 (Depth) = 21,094 sqft.

Our intent is to sub-divide the lot and have 2 Single Family homes. Each sub-divided lot will be 53* 199 = 10,547 sqft..

From a Square Feet standpoint we are way over 7,500 sqft but we are in short of 2ft width for each lot.

Hence we are proposing the Zoning change to A5 that requires minimum width of 50 ft.

ADDITIONAL QUESTIONS

1. **Is this property part of a current Code Compliance case?** Yes No If yes, please explain:

2. **Is the purpose of this request to provide a reasonable accommodation for a person(s) with disabilities?** Yes No

If yes, this application will be directed to the Development Services Director or Zoning Administrator for review pursuant to Ordinance No. 22098-03-2016, "Reasonable Accommodation or Modification for Residential Uses." Applications under a Reasonable Accommodation Ordinance review will not be heard by the Zoning Commission. Please see Ordinance No. 22098-03-2016 (Chapter 17, Division V) for more information. *(Note to staff: If yes, send a copy of this application and any attachments to the Zoning Administrator as soon as possible.)*

3. **Have you contacted the relevant Council Member to discuss your proposal?** Yes No [Click to find your Council District.](#)

4. **Have you contacted nearby neighborhood organizations and property owners to discuss your proposal?** Yes No

The [Fort Worth Neighborhood Database](#) includes contact information for each registered organization. To find a list of organizations in close proximity to your site, please use the [Online Zoning Map](#) or contact [Community Engagement](#). All registered groups within ½ mile of your site and property owners within 300 feet will be notified of the request.

5. **Would you need Translation Services to explain your case and answer questions at either the Zoning Commission and/or at City Council hearing?** (at no cost to you)

¿Va usted a necesitar servicios de traducción para explicar y contestar preguntas sobre su caso ante la Comisión de Zonificación y/o frente al Consejo de la Ciudad? (sin coste para usted) Sí No

If yes, please explain in which language you need translation/ *Si así lo quiere, explique en qué idioma:* _____

6. **The following items are required with your application.** Please confirm submittal by checking each item below.

- Completed copy of Zoning Change Application with original signatures (pages 2-6)
- Corporate documents demonstrating signature authority if property owner is a corporation, partnership, trust, etc.
- A copy of the recorded plat or certified metes and bounds description (page 2)
- An exhibit map showing the entire area to be rezoned with labels for current and proposed zoning districts
- If requesting Planned Development (PD) zoning or a Conditional Use Permit (CUP):
 - Site Plan meeting requirements of attached checklist (pages 7-8)
 - A list of all waiver requests with specific ordinance references

ACKNOWLEDGEMENTS / LETTER OF AUTHORIZATION FOR ZONING CASE REPRESENTATION

I certify that the above information is correct and complete to the best of my knowledge and ability and that I am now, or will be, fully prepared to present the above proposal before the Zoning Commission and City Council public hearings. I further certify that I have read and understand the information provided, concerning the policies and procedures regarding consideration of my zoning request.

I understand that Planning staff will not conduct a plan review for this development and any and all development / design standards must be adhered to unless otherwise specified through a waiver.

I understand that all recommendations of the Zoning Commission will be forwarded to the City Council for final determination, normally scheduled for the second Tuesday of the following month. I further understand that any actions of the Zoning Commission are considered recommendations to the City Council and that I may be heard by the City Council at the prescribed Council hearing date where a final decision will be made.

I further understand that if I am not present nor duly represented at the Commission's public hearing, the Zoning Commission may dismiss my request, which constitutes a recommendation that the request be denied. I further understand that if I am not present, or duly represented, at the City Council public hearing, the City Council may deny my request.

I reserve the right to withdraw this proposal at any time, within 14 days of the deadline filing date, upon written request filed with the Executive Secretary of the Commission. Such withdrawal shall immediately stop all proceedings thereon; provided, however, case withdrawal, filed any time after the 14 days following the filing deadline, shall constitute a denial by the Commission and City Council. I understand my filing fee is not refundable upon withdrawal of my case application after public notice, nor following denial by the Commission or Council of my case. I / we respectfully request approval and adoption of the proposed zoning / land use of property, within the City of Fort Worth, as identified in this application.

SIGN INSTALLATION AUTHORIZATION

Authority is hereby granted to the City of Fort Worth, or its agent, to install upon the above described property, sign or signs in a conspicuous place, or places, at a point, or points nearest any right-of-way, street, roadway or historic designation, or, special exception or public thoroughfare abutting said property. Such sign or signs indicate that a zoning amendment is proposed and that further information can be acquired by telephoning the number indicated. I shall inform City Staff if the sign is removed, lost, or otherwise ceases to be displayed on my property during the processing of the zoning case.

Owner's Signature (of the above referenced property): A. Suman

Owner's Name (Printed): SUMAN ATTETI

If application is being submitted by an applicant or agent other than the property owner, complete the section below:

AUTHORITY IS HEREBY GRANTED TO (NAME) MIQUEL CORTEZ ACTING ON MY BEHALF AS THE OWNER OF THIS PROPERTY AS INDICATED AT THE APPRAISAL DISTRICT, TO FILE AND PRESENT AN APPLICATION TO THE CITY OF FORT WORTH, TEXAS, TO REQUEST A CHANGE IN ZONING CLASSIFICATION FOR THE FOLLOWING PROPERTY:

Eastland, Block 1 Lot 13 Northern 1/2 (CERTIFIED LEGAL DESCRIPTION)

A. Suman
Owner's Signature (of the above referenced property)

SUMAN ATTETI
Owner's Name (Printed)

Miguel Cortez
Applicant or Agent's Signature

Miguel Cortez
Applicant or Agent's Name (Printed)

Reference No: 2501175114 G.F. No: 5151011749
 Title Co: OLD REPUBLIC
 Purchaser: Suman Atteti

PROPERTY DESCRIPTION

BEING a portion of Lot 13, Block 1, EASTLAND ADDITION, an addition to the City of Fort Worth, Tarrant County, Texas, according to the plat thereof recorded in Volume 309, Page 33, Plat Records, Tarrant County, Texas, and being more particularly described by metes and bounds as follows:

BEGINNING at a found 3/8 inch iron rod for the northeast corner of said Lot 13;

THENCE South 00 degrees 16 minutes 24 seconds West, along the east line of said Lot 13, a distance of 199.00 feet to a set 5/8 inch capped iron rod (PROLINE) for corner;

THENCE South 89 degrees 59 minutes 59 seconds West, through and across said Lot 13, a distance of 106.10 feet to a set 5/8 inch capped iron rod for corner in the west line thereof, and being in the east line of Lot 14 of said EASTLAND ADDITION;

THENCE North 00 degrees 14 minutes 50 seconds East, in the west line of said Lot 13, a distance of 199.00 feet to a set 5/8 inch capped iron rod for the northwest corner thereof, from which a found 1-inch metal pipe bears, North 892 degrees West, 0.37 feet;

THENCE Due East, in the south right-of-way line of Norma Street, a distance of 106.19 feet to the POINT OF BEGINNING and containing an area of 0.485 acres of land.

Prior to planning and construction, consult with all applicable governing entities (i.e. Municipal Departments, Homeowners Associations) regarding building setback requirements for this property.

5114 NORMA STREET

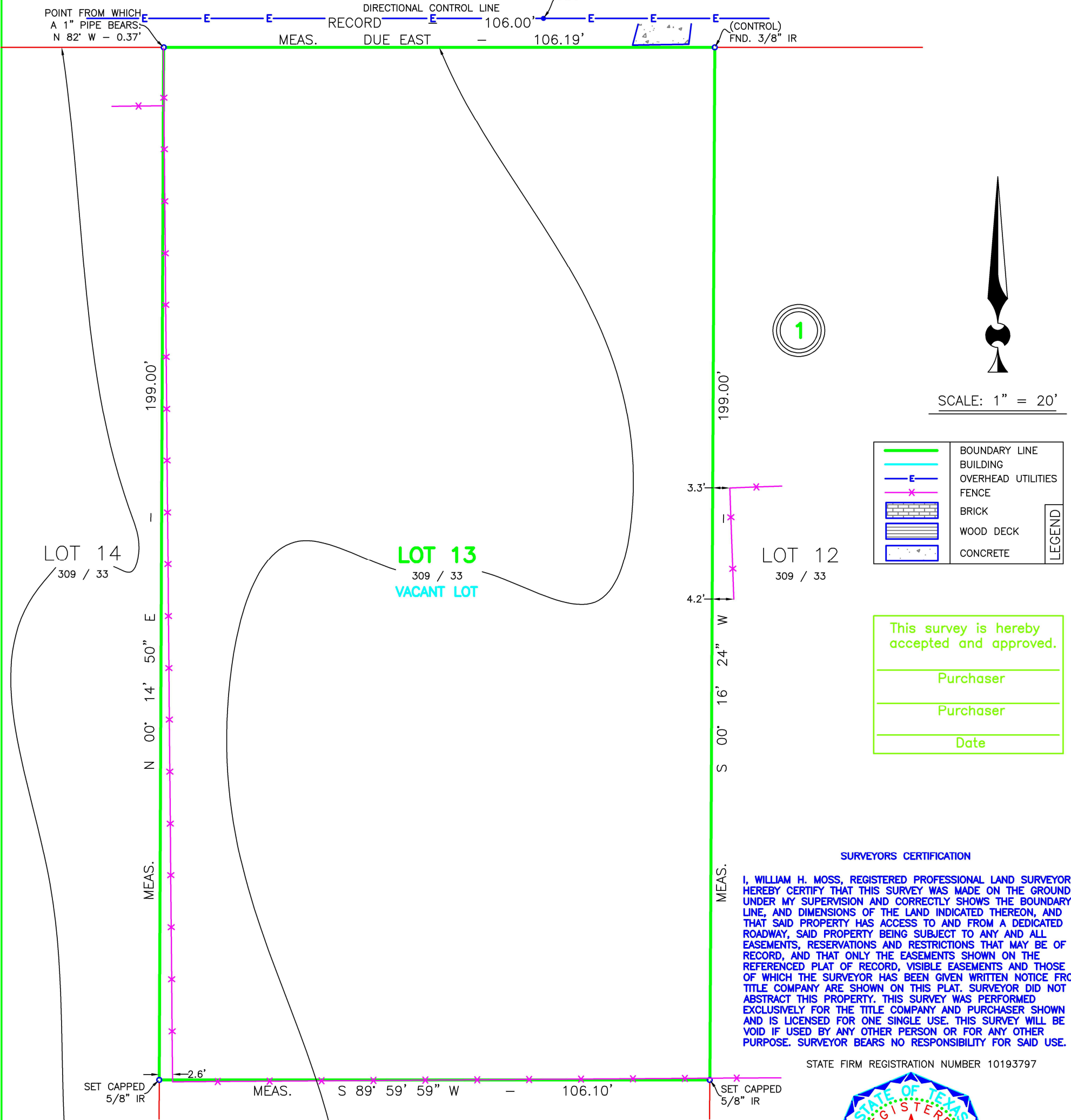

| | |
|--|--------------------|
| | BOUNDARY LINE |
| | BUILDING |
| | OVERHEAD UTILITIES |
| | FENCE |
| | BRICK |
| | WOOD DECK |
| | CONCRETE |

This survey is hereby accepted and approved.

Purchaser

Purchaser

Date

SURVEYORS CERTIFICATION

I, WILLIAM H. MOSS, REGISTERED PROFESSIONAL LAND SURVEYOR, HEREBY CERTIFY THAT THIS SURVEY WAS MADE ON THE GROUND UNDER MY SUPERVISION AND CORRECTLY SHOWS THE BOUNDARY LINE, AND DIMENSIONS OF THE LAND INDICATED THEREON, AND THAT SAID PROPERTY HAS ACCESS TO AND FROM A DEDICATED ROADWAY, SAID PROPERTY BEING SUBJECT TO ANY AND ALL EASEMENTS, RESERVATIONS AND RESTRICTIONS THAT MAY BE OF RECORD, AND THAT ONLY THE EASEMENTS SHOWN ON THE REFERENCED PLAT OF RECORD, VISIBLE EASEMENTS AND THOSE OF WHICH THE SURVEYOR HAS BEEN GIVEN WRITTEN NOTICE FROM TITLE COMPANY ARE SHOWN ON THIS PLAT. SURVEYOR DID NOT ABSTRACT THIS PROPERTY. THIS SURVEY WAS PERFORMED EXCLUSIVELY FOR THE TITLE COMPANY AND PURCHASER SHOWN AND IS LICENSED FOR ONE SINGLE USE. THIS SURVEY WILL BE VOID IF USED BY ANY OTHER PERSON OR FOR ANY OTHER PURPOSE. SURVEYOR BEARS NO RESPONSIBILITY FOR SAID USE.

STATE FIRM REGISTRATION NUMBER 10193797

PROLINE
 SURVEYING LTD.
www.prolinesurveyors.com
 Ph# 817-276-1148 info@prolinesurveyors.com
 © Proline Surveying, LTD. 2025
 SURVEY CAN BE UPDATED FOR DISCOUNTED PRICE



DRAWN BY: CL DATE: 1-22-25

Planning and Construction. Consult with an appropriate governing entities (i.e. municipal departments, homeowners associations) regarding building setback requirements for this property.

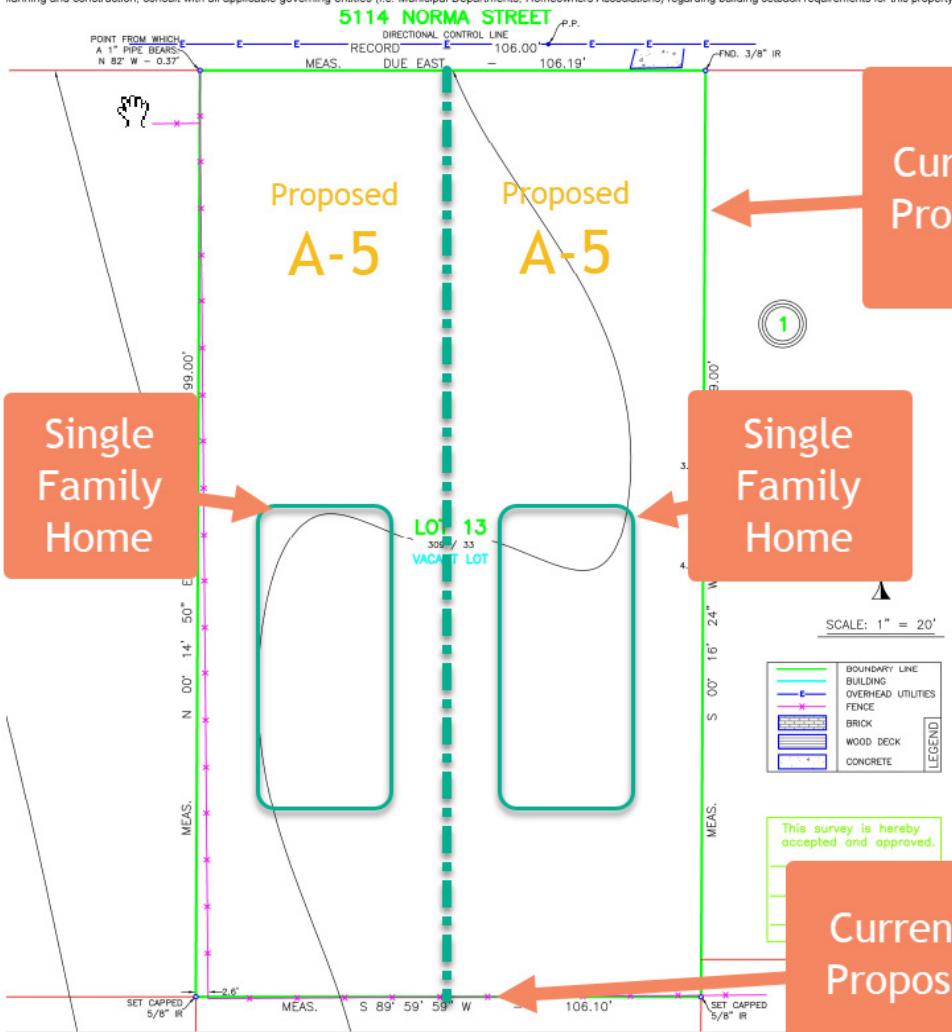

Current Zoning -> A-7.5
Proposed Zoning -> A-5

Single Family Home

Single Family Home

Current Lot Dimensions -> 106*199
Proposing 2 Lots with 53*199 Each