

# Municipal Setting Designations

An MSD is an official state designation certifying that the groundwater on a property is not to be used as potable (drinking) water. This applies to a small quantity of groundwater on the property that doesn't come into contact with people or wildlife, and which does not flow into deep aquifers. Contaminated groundwater can be an impediment to development of properties, because it can be very costly and time consuming to remediate it in order to bring it to the standard of drinking water. Since this contaminated groundwater is not intended for consumption or other use, leaving it in its current state does not pose a threat to human health.  
<http://fortworthtexas.gov/enw/msd/>

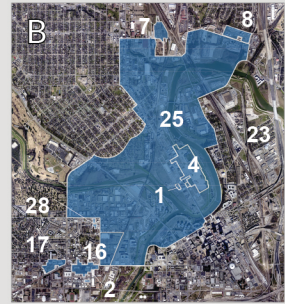
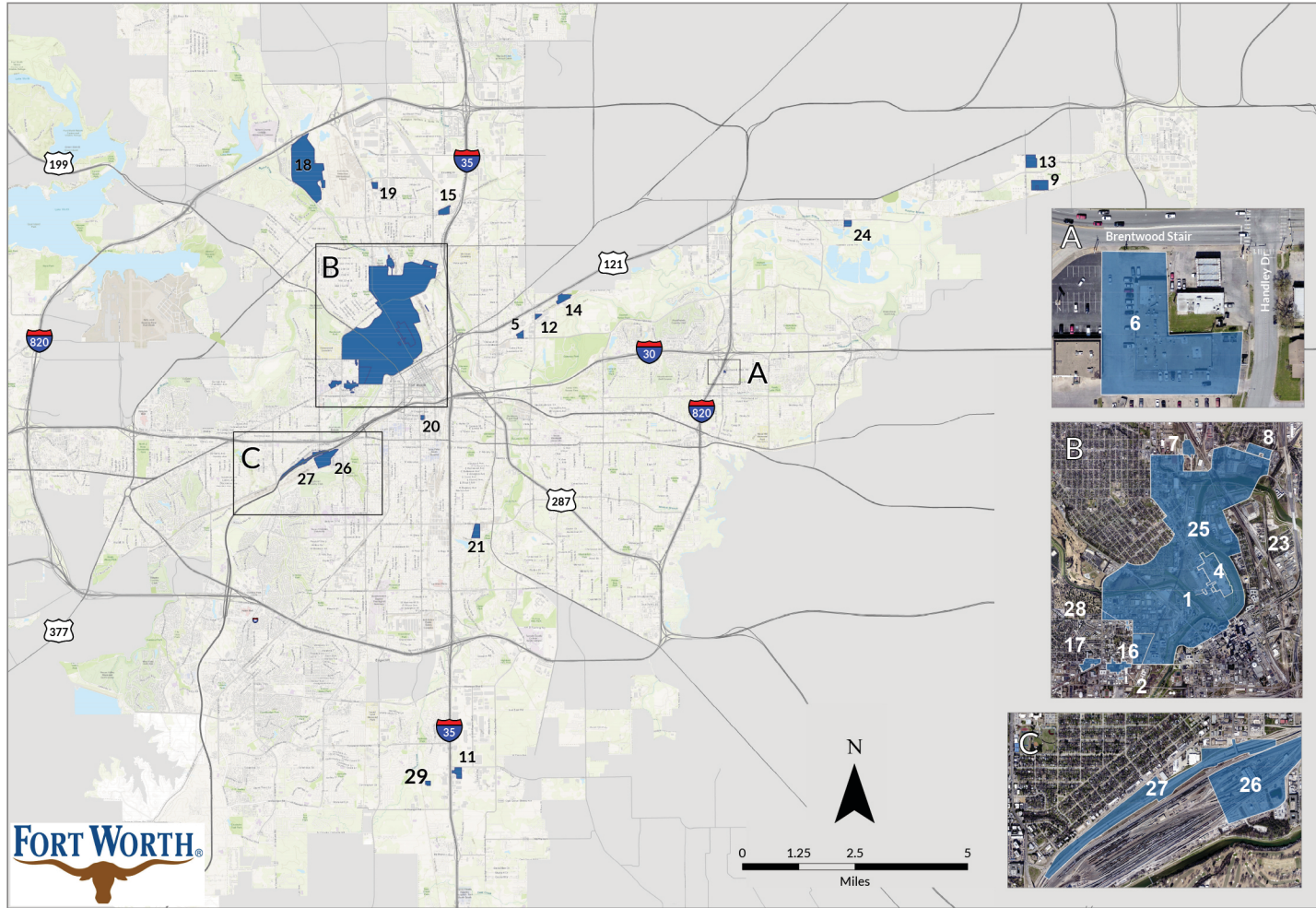

ID	Description	Acreage	ID	Description	Acreage	ID	Description
1	505 N Houston	1.60	11	1100 Everman Parkway	23.59	21	1300 E Berry St
2	2821 W 7th St	20.94	12	600 N Beach St	5.62	22	12409 Calloway Cemetery Rd
3	2800 Block of Bledsoe	1.11	13	4000 Highway 157	41.55	23	1401 Swift Ave
4	LaGrave Area	70.86	14	4900 Airport Freeway	24.68	24	SE corner of Norwood Dr and Trinity Blvd
5	3709 E First Street	11.98	15	2417 East Long Ave	21.17	25	Trinity Uptown
6	6612 Brentwood Stair Road	0.87	16	2600 W 7th St	47.66	26	1500 Rogers Rd
7	400 East Exchange Avenue	18.41	17	Museum Place Development	15.36	27	Southwest Parkway
8	2525 Brennan Avenue	22.48	18	Old Decatur Rd & NW Loop 820	431.58	28	2721 White Settlement
9	12625 Calloway Cemetery Road	45.12	19	401 NE 38th St	9.57	29	NW of West Risinger Rd and I35W intersection
10	500 N Main St	1.55	20	400 S Jennings Ave	4.39		

The information provided is a public information provided by the City of Fort Worth. The City of Fort Worth does not warrant the accuracy, completeness, or timeliness of the information. The City of Fort Worth is not liable for any damages, actual or consequential, arising from the use of this information.