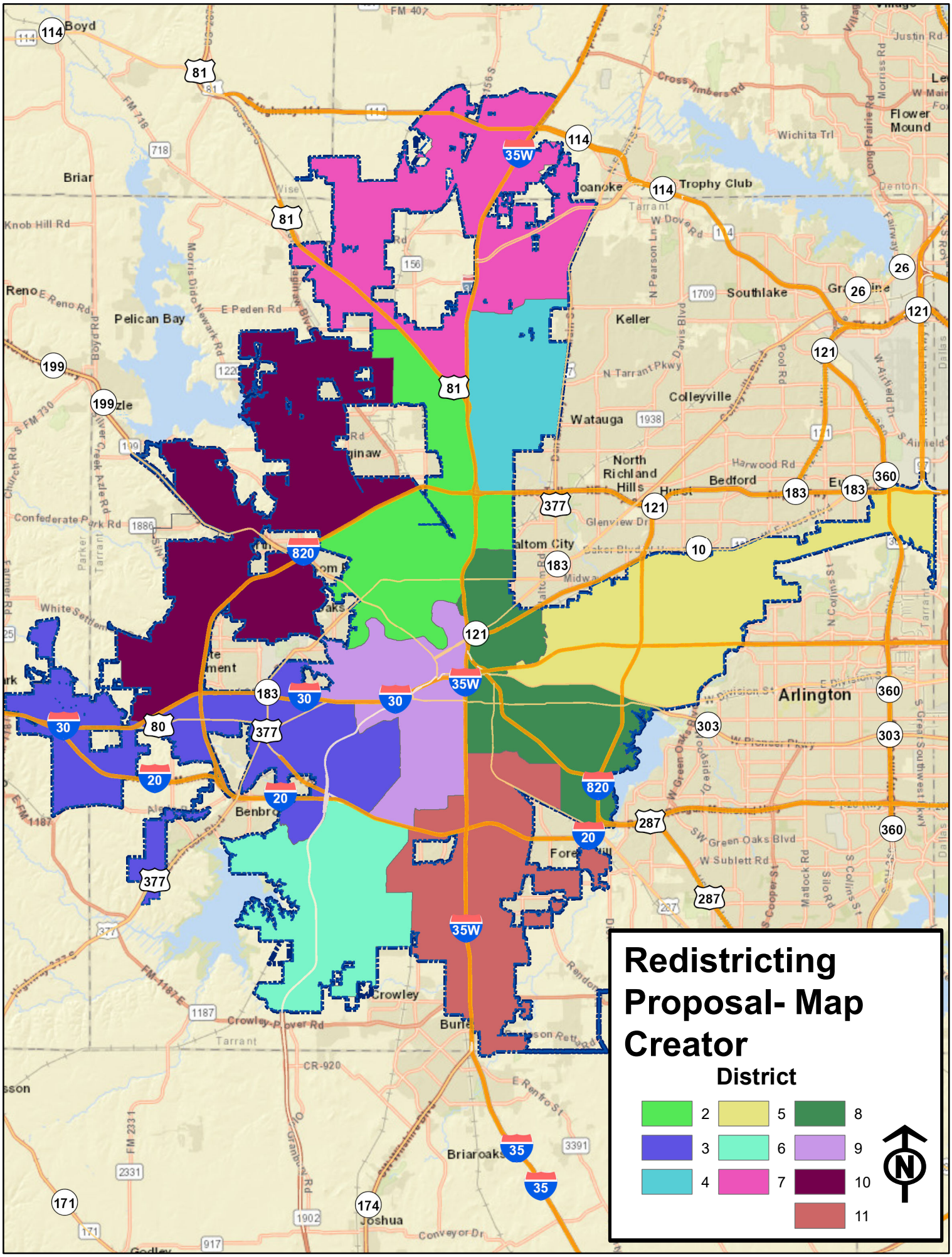

Prepared 11/15/2021 by N. Watkins