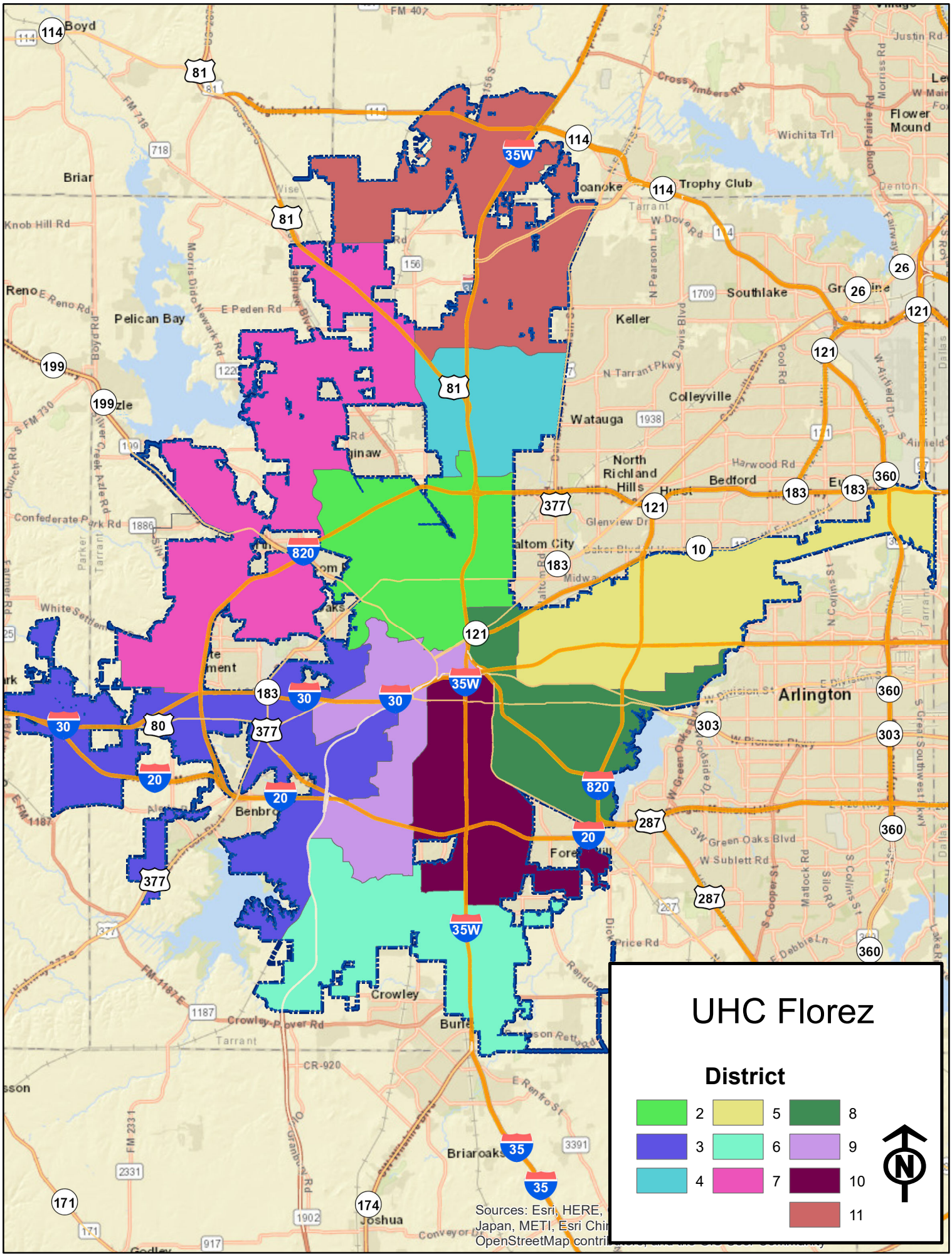

Prepared 11/10/2021 by A. Morales