

## SOUTHSIDE SECTOR FUTURE LAND USE

### Sector Land Use Policies

1. Promote transit-oriented development (TOD) around the planned Medical Center and TCU/Berry TEX Rail stations.
2. Encourage redevelopment of the South Main, Hemphill/Berry, Evans & Rosedale, Berry/Riverside, and Near East Side Urban Villages consistent with their urban village plans.
3. Promote commercial, mixed-use, and urban residential development within the Near Southside, Near Southeast, La Gran Plaza, and Downtown Mixed-Use Growth Centers.
4. Promote a desirable combination of compatible residential, office, retail, and commercial uses in a mixed-use or form-based zoning district in Magnolia Village, Evans and Rosedale Village, Hemphill/Berry Urban Village, Berry/Riverside Urban Village, Near East Side Urban Village, and South Main Urban Village.
5. Encourage urban residential development in appropriate locations to create more walkable, pedestrian-oriented neighborhoods.
6. Seek to expand West Berry Street urban design initiatives to other commercial districts within the sector.
7. Encourage infill of compatible housing.
8. Attract high quality freeway commercial development along the interstate highways.
9. Promote adaptive re-use of older buildings and the renovation of existing multifamily units.
10. Encourage the enhancement of the educational training complex at Morningside and Briscoe schools.
11. Reinforce medical institutions by providing opportunities for expansion.
12. Encourage office and high density residential uses which will support area commercial uses.
13. Stimulate the redevelopment of the Hemphill Street, Berry Street, Evans Avenue, 8th Avenue/Cleburne Road/McCart Avenue, Pennsylvania Avenue, Magnolia Avenue, Rosedale Street, Seminary Drive, and South Riverside Drive commercial districts.

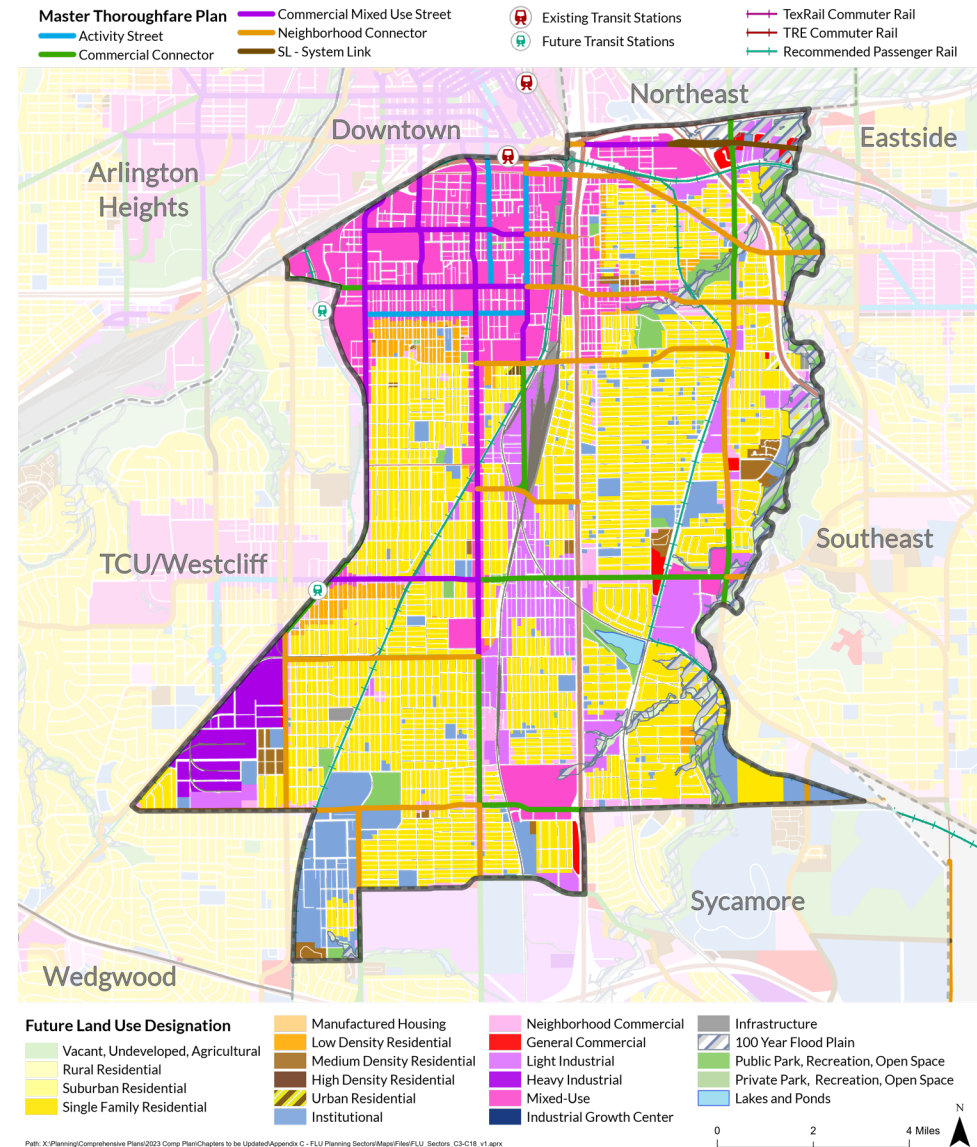

"A comprehensive plan shall not constitute zoning regulations or establish zoning district boundaries."  
Texas Local Government Code, Section 219.005.