

FILENAME: ROAD-PP-RB.dwg
 PLOTTED BY: LEE MONASTESSE
 PLOTTED WITH: _DWG TO PDF.PC3

FULL PATH: G:\Production\500\002600\2684\002\Civil\Drawings\Plot Sheets\PLAN & PROFILE
 WJ\ROBINSON ST

MATCH LINE STA 523+50

MATCH LINE STA 523+50



ROBINSON STREET

LEGEND

	PROPOSED 6" CONC. DRIVEWAY PAVEMENT
	PROPOSED 4" SETBACK SIDEWALK (5' WIDE)
	PROPOSED 4" SIDEWALK ADJACENT TO BACK OF CURB (6' WIDE)
	PROPOSED HMAC
	PROPOSED CONC. SIDEWALK (SPECIAL) (RETAIN. WALL) - PLAN
	PROPOSED CONC. SIDEWALK (SPECIAL) (RETAIN. WALL) - PROFILE

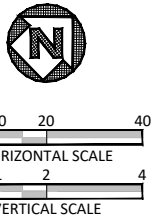

STATE OF TEXAS
 JOSHUA WRIGHT
 125733
 LICENSED PROFESSIONAL ENGINEER
 PROJECT ENGINEER
 6/11/2021
 DATE

NOTES:

- VERTICAL PROFILES PROVIDED FOR GENERAL REFERENCE. CONTRACTOR SHALL LAY VERTICAL GRADE PER THESE PLANS AND AS NECESSARY DUE TO VARYING SITE CONDITIONS AT THE DIRECTION OF THE ENGINEER.
- NEW SIDEWALK AND RAMPS TO ADHERE TO ALL APPLICABLE ADA, TAS, AND PROWAG REGULATIONS.
- EXISTING DRIVEWAYS TO REMAIN HAVE 2% OR LESS CROSS SLOPE 48" WIDE OR GREATER AT SIDEWALK CROSSING LOCATION. PROPOSED SIDEWALK TO MEET AND MATCH EXISTING PAVEMENT AT THESE DRIVES.
- EXISTING METERS & VALVES WITHIN LIMITS OF FINISHED GRADE TO BE ADJUSTED VERTICALLY TO MATCH. METERS & VALVES SHALL NOT BE PARTIALLY LOCATED IN DRIVEWAYS OR SIDEWALKS. A 6" CONCRETE APRON TO BE CONSTRUCTED AROUND THESE STRUCTURES. REFER TO DETAIL, SHEET 17.
- CONTRACTOR SHALL CONFIRM LOCATION OF ALL EXISTING UTILITIES AND ELEVATIONS PRIOR TO CONSTRUCTION.

DATE	BY	REV	REVISION

DUNAWAY 550 Bailey Avenue
 Suite 400
 Fort Worth, TX 76107
 817-335-1121
 (TX REG #1114)

FORT WORTH
 PROJ NO. 101264 FILE NO. K-2630

Texas Department of Transportation
 © 2020

2018 SAFE ROUTES TO SCHOOL IMPROVEMENTS

**ROBINSON STREET
 PAVING PLAN & PROFILE
 STA. 523+50.00 TO STA. 527+50.00
 W.J. TURNER ELEMENTARY SCHOOL**

FED. RD. DIV. NO.	STATE	PROJECT NO.	HIGHWAY NO.
6	TEXAS	STP 2021(929)TP	VA
STATE DISTRICT	COUNTY	CONTROL NO.	SECTION NO.
FTW	TARRANT	0902	90
			JOB NO.
			082
			SHEET NO.
			177

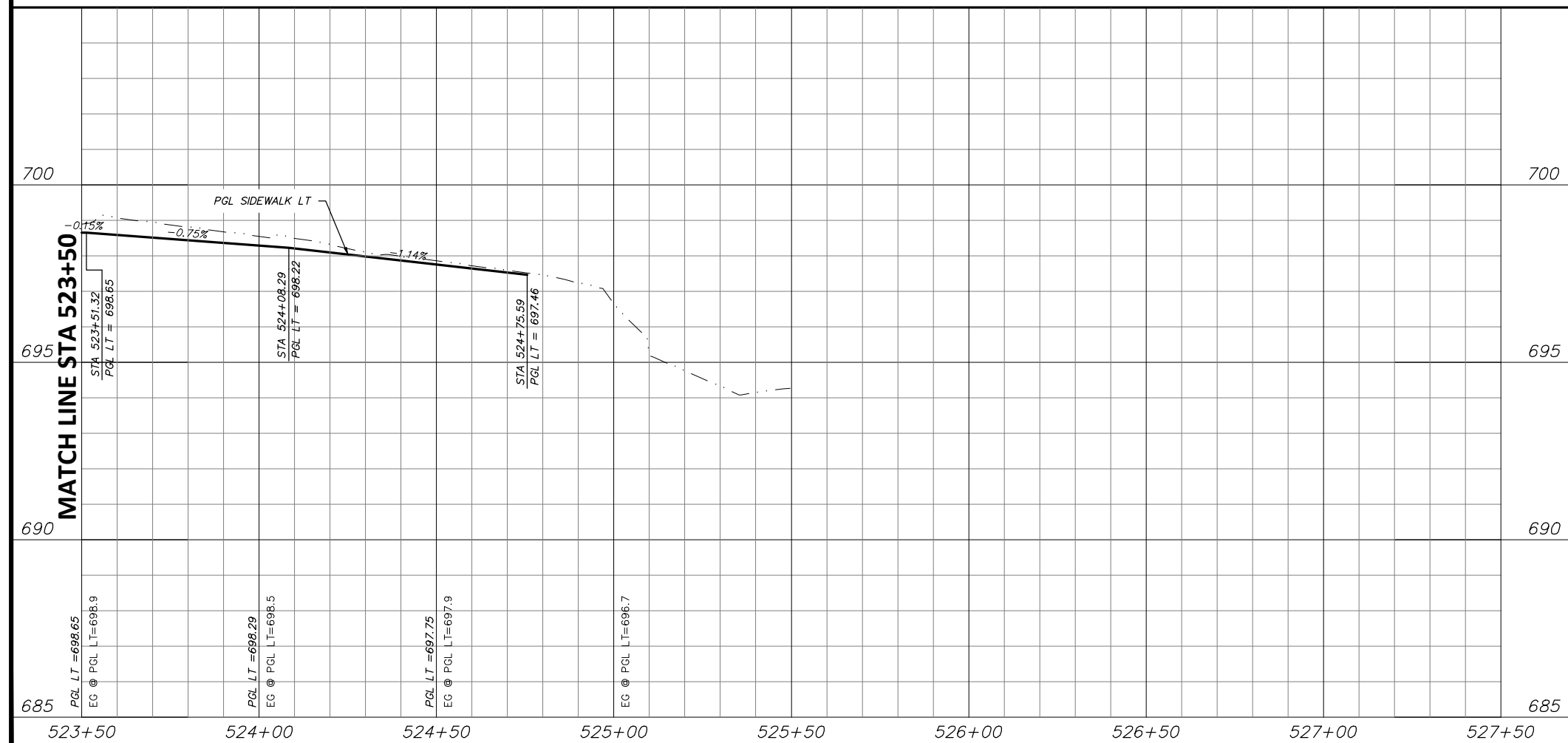

FULL PATH: G:\Production\500\002600\2684\002\Civil\Drawings\Plot Sheets\PLAN & PROFILE WJ\MACIE AVE

FILENAME: ROAD-PP-MC.dwg
PLOTTED BY: LEE MONASTESSE
PLOTTED WITH: _DWG TO PDF.PC3

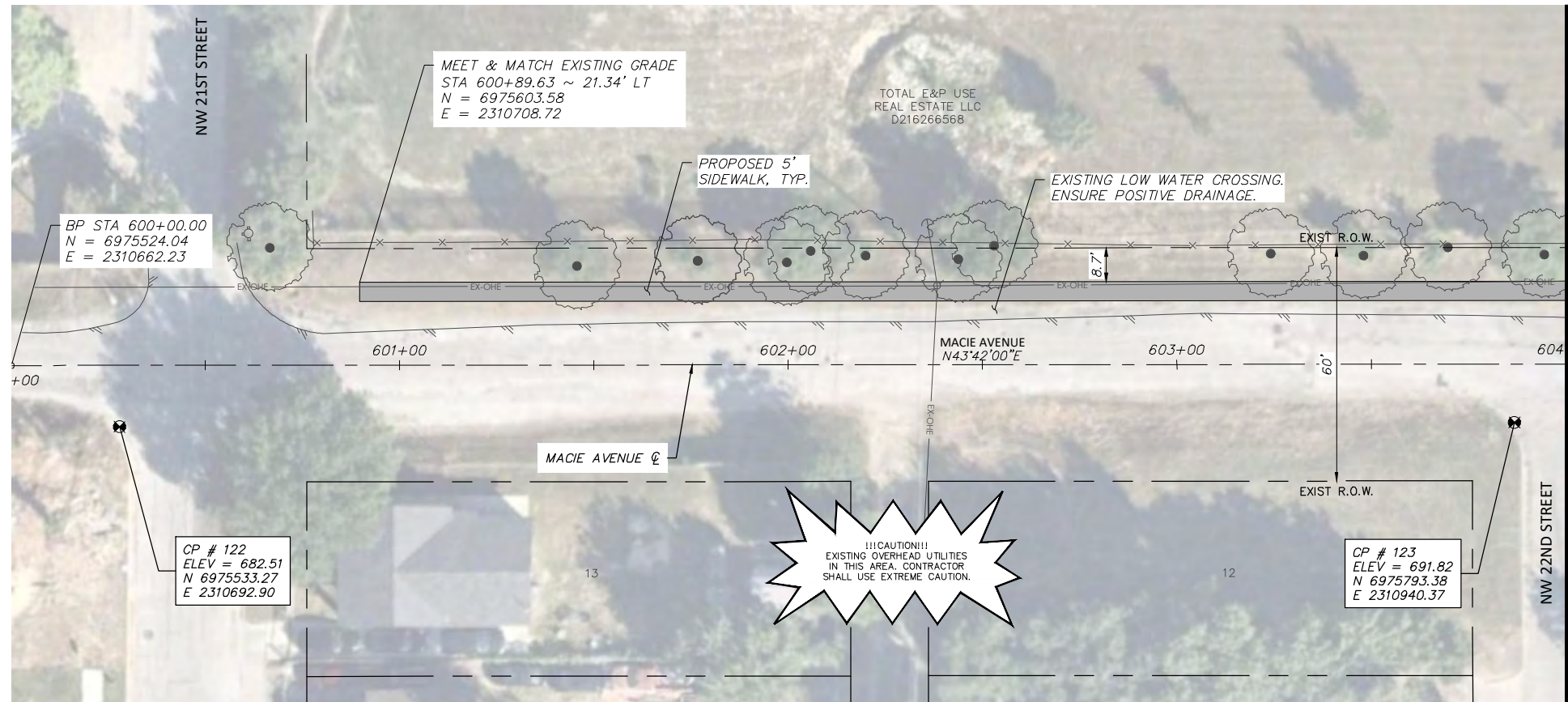

MACIE AVENUE

MATCH LINE STA 604+00

LEGEND

	PROPOSED 6" CONC. DRIVEWAY PAVEMENT
	PROPOSED 4" SETBACK SIDEWALK (5' WIDE)
	PROPOSED 4" SIDEWALK ADJACENT TO BACK OF CURB (6' WIDE)
	PROPOSED HMAC
	PROPOSED CONC. SIDEWALK (SPECIAL) (RETAIN. WALL) - PLAN
	PROPOSED CONC. SIDEWALK (SPECIAL) (RETAIN. WALL) - PROFILE

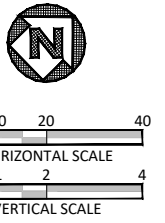
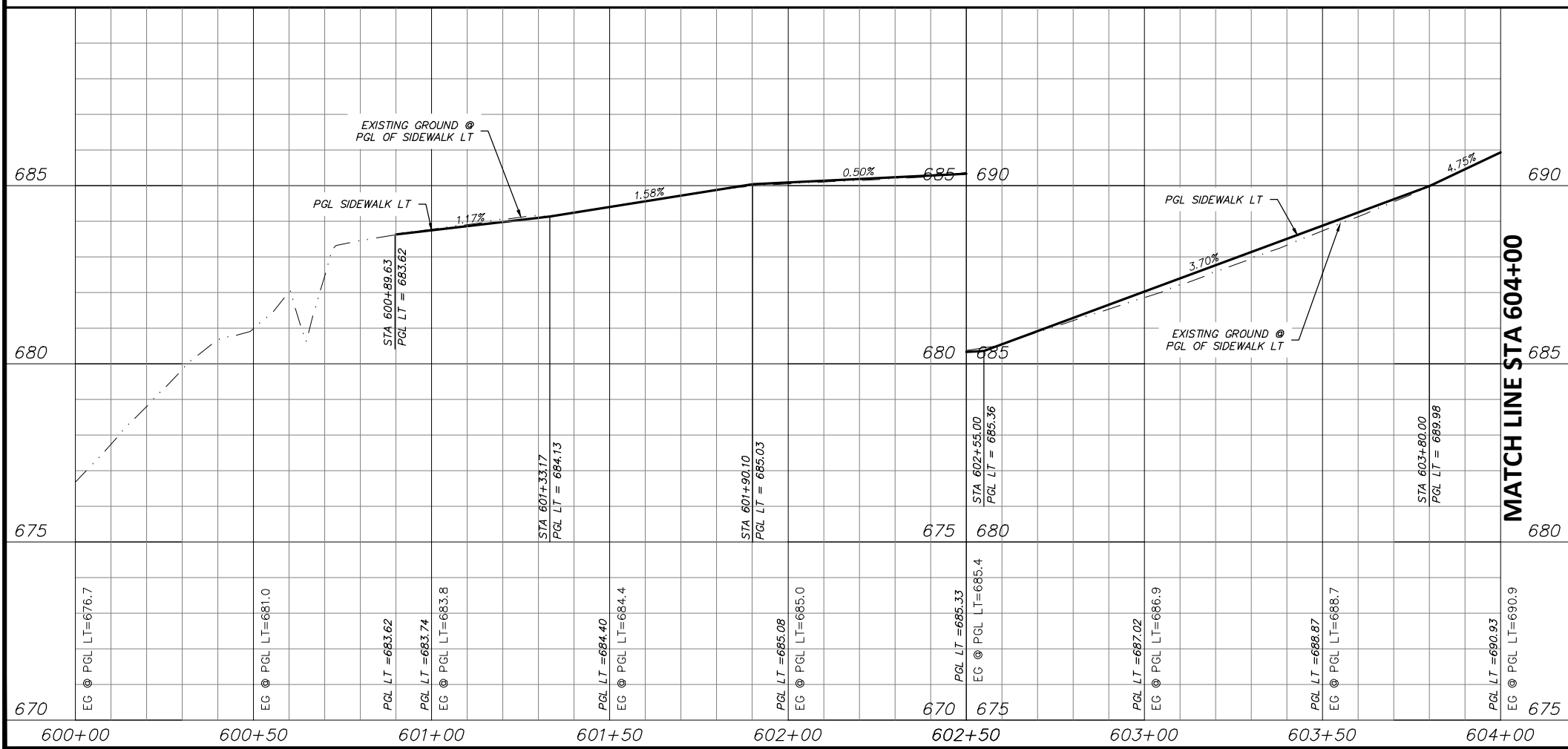

STATE OF TEXAS
JOSHUA WRIGHT
125733
LICENSED PROFESSIONAL ENGINEER
PROJECT ENGINEER
6/11/2021
DATE

- NOTES:**
- VERTICAL PROFILES PROVIDED FOR GENERAL REFERENCE. CONTRACTOR SHALL LAY VERTICAL GRADE PER THESE PLANS AND AS NECESSARY DUE TO VARYING SITE CONDITIONS AT THE DIRECTION OF THE ENGINEER.
 - NEW SIDEWALK AND RAMPS TO ADHERE TO ALL APPLICABLE ADA, TAS, AND PROWAG REGULATIONS.
 - EXISTING DRIVEWAYS TO REMAIN HAVE 2% OR LESS CROSS SLOPE 48" WIDE OR GREATER AT SIDEWALK CROSSING LOCATION. PROPOSED SIDEWALK TO MEET AND MATCH EXISTING PAVEMENT AT THESE DRIVES.
 - EXISTING METERS & VALVES WITHIN LIMITS OF FINISHED GRADE TO BE ADJUSTED VERTICALLY TO MATCH. METERS & VALVES SHALL NOT BE PARTIALLY LOCATED IN DRIVEWAYS OR SIDEWALKS. A 6" CONCRETE APRON TO BE CONSTRUCTED AROUND THESE STRUCTURES. REFER TO DETAIL, SHEET 17.
 - CONTRACTOR SHALL CONFIRM LOCATION OF ALL EXISTING UTILITIES AND ELEVATIONS PRIOR TO CONSTRUCTION.

DATE	BY	REV	REVISION

DUNAWAY 550 Bailey Avenue
(TX REG #1114) Suite 400
Fort Worth, TX 76107
817-335-1121

FORT WORTH

PROJ NO. 101264 FILE NO. K-2630

Texas Department of Transportation
© 2020

2018 SAFE ROUTES TO SCHOOL IMPROVEMENTS

**MACIE AVENUE
PAVING PLAN & PROFILE
STA. 600+00.00 TO STA. 604+00.00
W.J. TURNER ELEMENTARY SCHOOL**

FED. RD. DIV. NO.	STATE	PROJECT NO.	HIGHWAY NO.
6	TEXAS	STP 2021(929)TP	VA
STATE DISTRICT	COUNTY	CONTROL NO.	SECTION NO.
FTW	TARRANT	0902	90
			JOB NO.
			082
			SHEET NO.
			178

FILENAME: ROAD-PP-MC.dwg
 PLOTTED BY: LEE MONASTESSE
 PLOTTED WITH: _DWG TO PDF.PC3

FULL PATH: G:\Production\500\002600\2684\002\Civil\Drawings\Plot Sheets\PLAN & PROFILE WJ\MACIE AVE

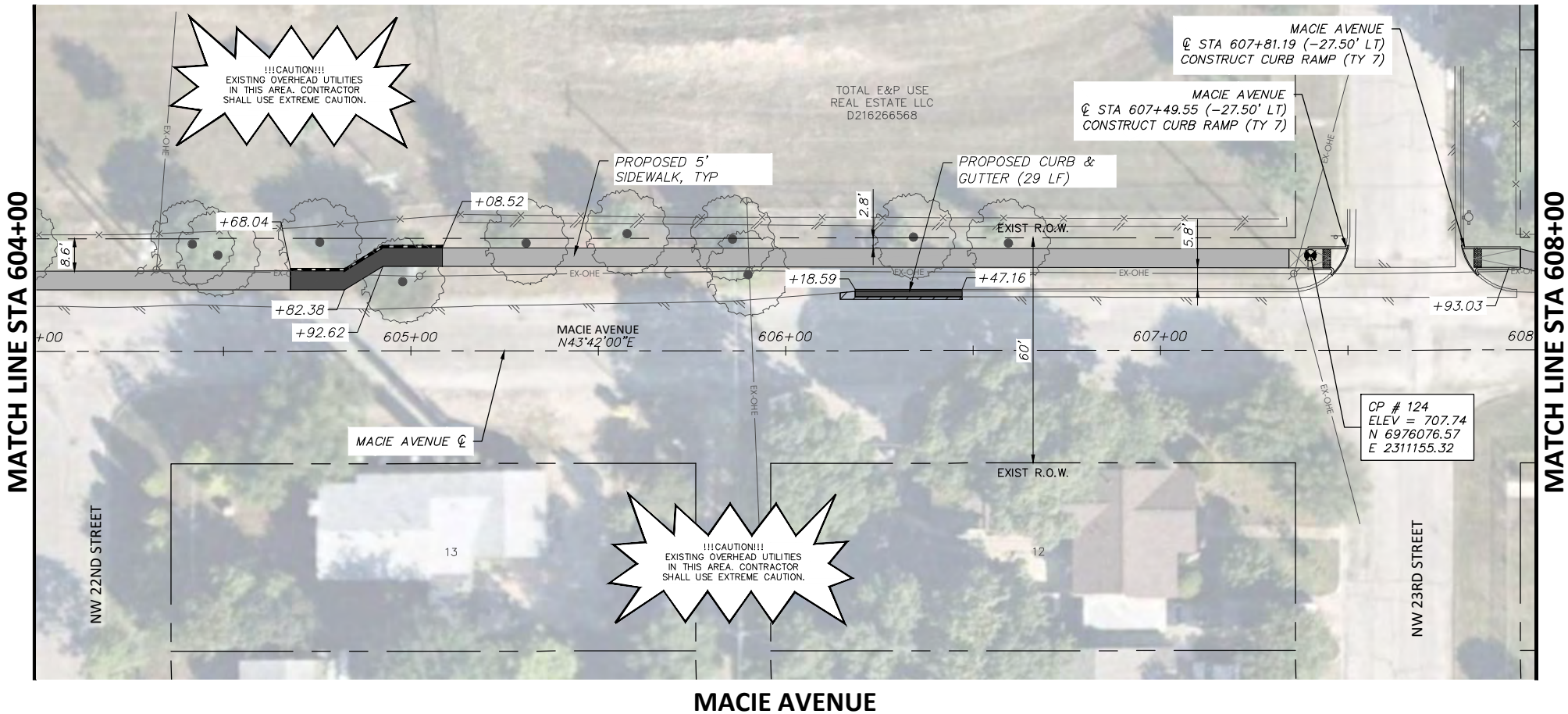

LEGEND

	PROPOSED 6" CONC. DRIVEWAY PAVEMENT
	PROPOSED 4" SETBACK SIDEWALK (5' WIDE)
	PROPOSED 4" SIDEWALK ADJACENT TO BACK OF CURB (6' WIDE)
	PROPOSED HMAC
	PROPOSED CONC. SIDEWALK (SPECIAL) (RETAIN. WALL) - PLAN
	PROPOSED CONC. SIDEWALK (SPECIAL) (RETAIN. WALL) - PROFILE

MACIE AVENUE

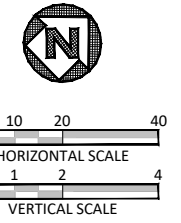
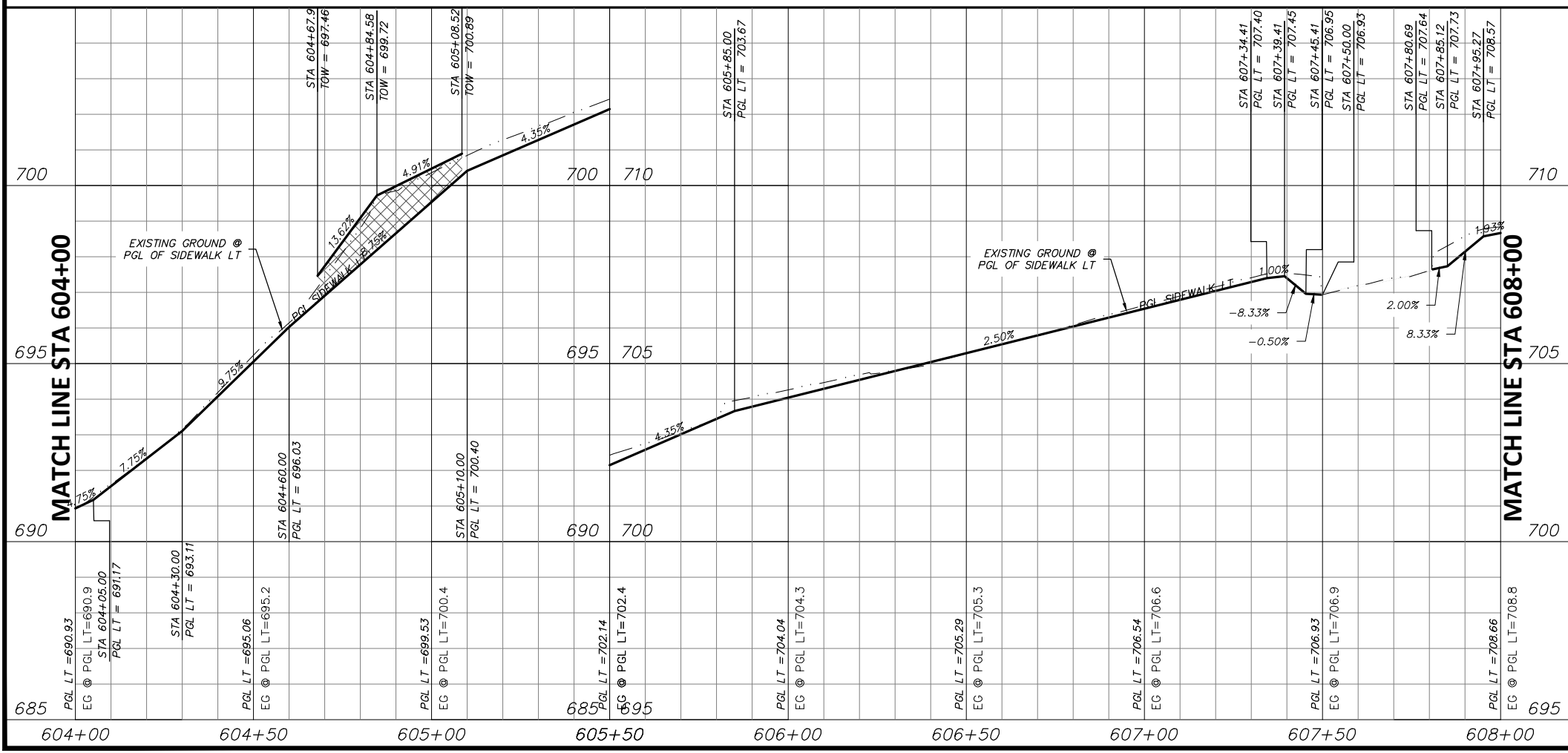

STATE OF TEXAS
 JOSHUA WRIGHT
 125733
 LICENSED PROFESSIONAL ENGINEER
 PROJECT ENGINEER
 6/11/2021
 DATE

- NOTES:**
- VERTICAL PROFILES PROVIDED FOR GENERAL REFERENCE. CONTRACTOR SHALL LAY VERTICAL GRADE PER THESE PLANS AND AS NECESSARY DUE TO VARYING SITE CONDITIONS AT THE DIRECTION OF THE ENGINEER.
 - NEW SIDEWALK AND RAMPS TO ADHERE TO ALL APPLICABLE ADA, TAS, AND PROWAG REGULATIONS.
 - EXISTING DRIVEWAYS TO REMAIN HAVE 2% OR LESS CROSS SLOPE 48" WIDE OR GREATER AT SIDEWALK CROSSING LOCATION. PROPOSED SIDEWALK TO MEET AND MATCH EXISTING PAVEMENT AT THESE DRIVES.
 - EXISTING METERS & VALVES WITHIN LIMITS OF FINISHED GRADE TO BE ADJUSTED VERTICALLY TO MATCH. METERS & VALVES SHALL NOT BE PARTIALLY LOCATED IN DRIVEWAYS OR SIDEWALKS. A 6" CONCRETE APRON TO BE CONSTRUCTED AROUND THESE STRUCTURES. REFER TO DETAIL, SHEET 17.
 - CONTRACTOR SHALL CONFIRM LOCATION OF ALL EXISTING UTILITIES AND ELEVATIONS PRIOR TO CONSTRUCTION.

DATE	BY	REV	REVISION

DUNAWAY 550 Bailey Avenue
 Suite 400
 Fort Worth, TX 76107
 (TX REG #1114) 817-335-1121

FORT WORTH

PROJ NO. 101264 FILE NO. K-2630

Texas Department of Transportation
 © 2020

2018 SAFE ROUTES TO SCHOOL IMPROVEMENTS

**MACIE AVENUE
 PAVING PLAN & PROFILE
 STA. 604+00.00 TO STA. 608+00.00
 W.J. TURNER ELEMENTARY SCHOOL**

FED. RD. DIV. NO.	STATE	PROJECT NO.	HIGHWAY NO.
6	TEXAS	STP 2021(929)TP	VA
STATE DISTRICT	COUNTY	CONTROL NO.	SECTION NO.
FTW	TARRANT	0902	90
			JOB NO.
			082
			SHEET NO.
			179

FULL PATH: G:\Production\500\002600\2684\002\Civil\Drawings\Plot Sheets\PLAN & PROFILE WJ\MACIE AVE

FILENAME: ROAD-PP-MC.dwg
 PLOTTED BY: LEE MONASTESSE
 PLOTTED WITH: _DWG TO PDF.PC3

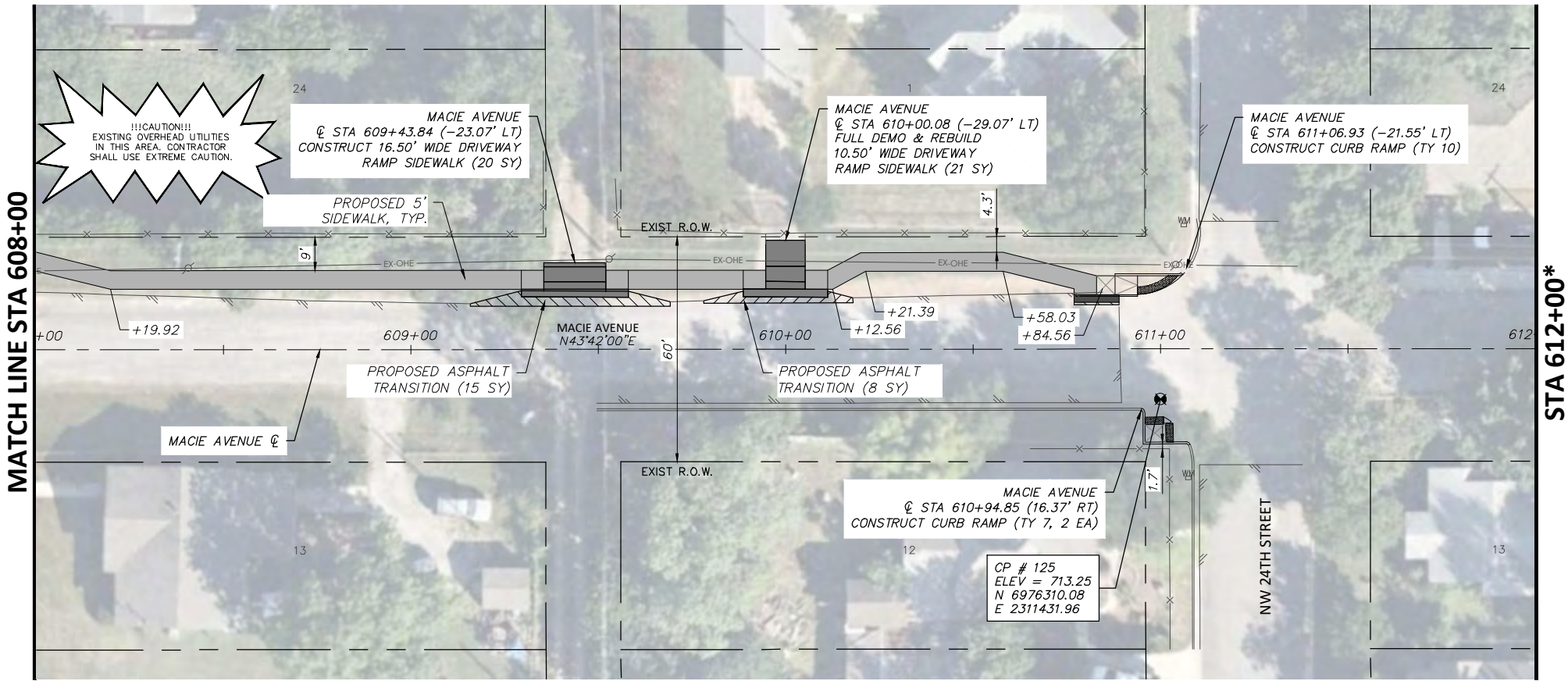

MACIE AVENUE

LEGEND

	PROPOSED 6" CONC. DRIVEWAY PAVEMENT
	PROPOSED 4" SETBACK SIDEWALK (5' WIDE)
	PROPOSED 4" SIDEWALK ADJACENT TO BACK OF CURB (6' WIDE)
	PROPOSED HMAC
	PROPOSED CONC. SIDEWALK (SPECIAL) (RETAIN. WALL) - PLAN
	PROPOSED CONC. SIDEWALK (SPECIAL) (RETAIN. WALL) - PROFILE

* NO PROPOSED IMPROVEMENTS OCCUR BETWEEN STATIONS 612+00 TO STA 620+00.

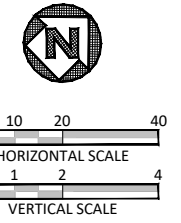
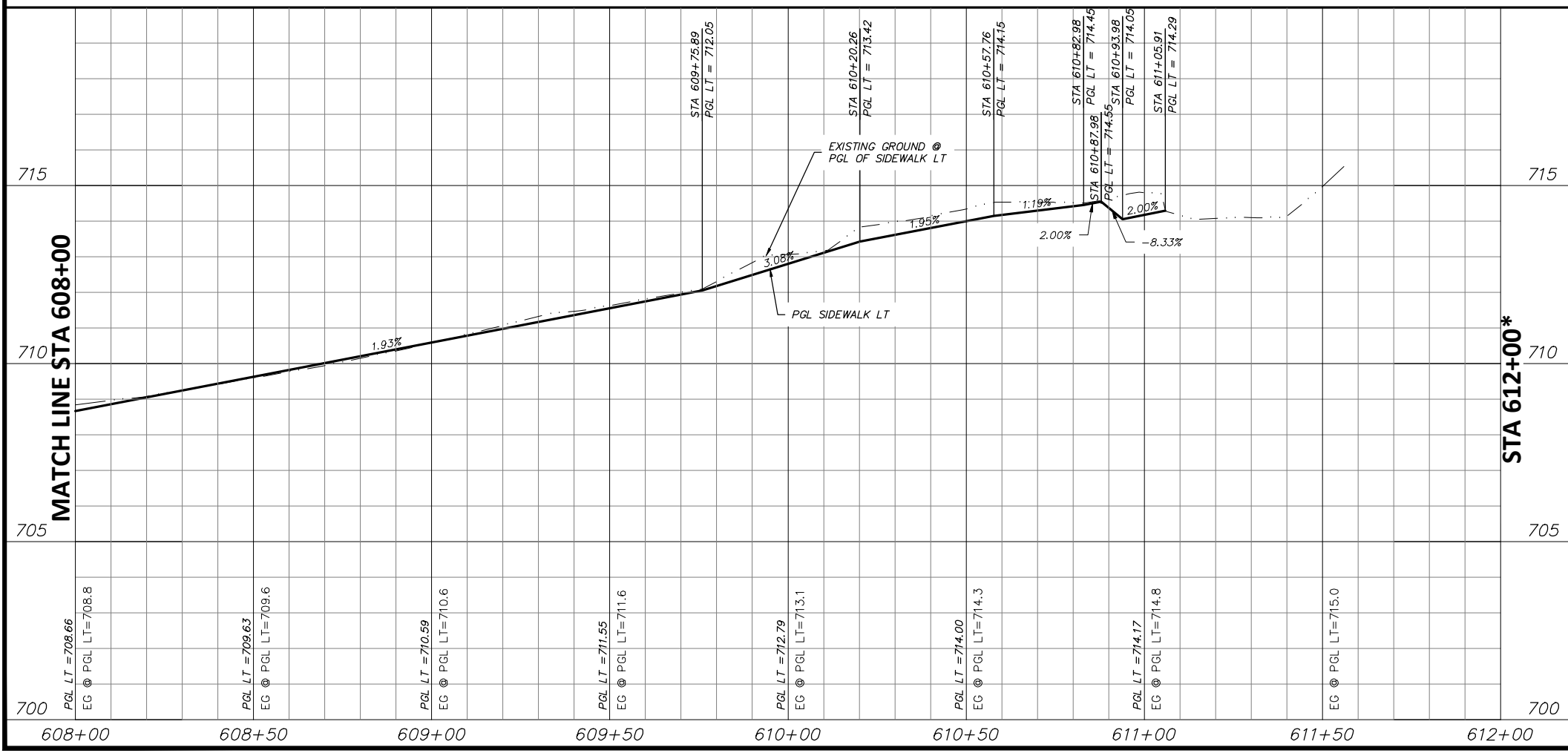

STATE OF TEXAS
 JOSHUA WRIGHT
 125733
 LICENSED PROFESSIONAL ENGINEER
 PROJECT ENGINEER
 6/11/2021
 DATE

- NOTES:
- VERTICAL PROFILES PROVIDED FOR GENERAL REFERENCE. CONTRACTOR SHALL LAY VERTICAL GRADE PER THESE PLANS AND AS NECESSARY DUE TO VARYING SITE CONDITIONS AT THE DIRECTION OF THE ENGINEER.
 - NEW SIDEWALK AND RAMPS TO ADHERE TO ALL APPLICABLE ADA, TAS, AND PROWAG REGULATIONS.
 - EXISTING DRIVEWAYS TO REMAIN HAVE 2% OR LESS CROSS SLOPE 48" WIDE OR GREATER AT SIDEWALK CROSSING LOCATION. PROPOSED SIDEWALK TO MEET AND MATCH EXISTING PAVEMENT AT THESE DRIVES.
 - EXISTING METERS & VALVES WITHIN LIMITS OF FINISHED GRADE TO BE ADJUSTED VERTICALLY TO MATCH. METERS & VALVES SHALL NOT BE PARTIALLY LOCATED IN DRIVEWAYS OR SIDEWALKS. A 6" CONCRETE APRON TO BE CONSTRUCTED AROUND THESE STRUCTURES. REFER TO DETAIL, SHEET 17.
 - CONTRACTOR SHALL CONFIRM LOCATION OF ALL EXISTING UTILITIES AND ELEVATIONS PRIOR TO CONSTRUCTION.

DATE	BY	REV	REVISION

DUNAWAY (TX REG #1114) 550 Bailey Avenue, Suite 400, Fort Worth, TX 76107, 817-335-1121

FORT WORTH

PROJ NO. 101264 FILE NO. K-2630

Texas Department of Transportation © 2020

2018 SAFE ROUTES TO SCHOOL IMPROVEMENTS

MACIE AVENUE PAVING PLAN & PROFILE
 STA. 608+00.00 TO STA. 612+00.00
 W.J. TURNER ELEMENTARY SCHOOL

FED. RD. DIV. NO.	STATE	PROJECT NO.	HIGHWAY NO.
6	TEXAS	STP 2021(929)TP	VA
STATE DISTRICT	COUNTY	CONTROL NO.	SECTION NO.
FTW	TARRANT	0902	90
			JOB NO.
			082
			SHEET NO.
			180

FULL PATH: G:\Production\500\002600\2684\002\Civil\Drawings\Plot Sheets\PLAN & PROFILE WJ\MACIE AVE

FILENAME: ROAD-PP-MC.dwg
PLOTTED BY: LEE MONASTESSE
PLOTTED WITH: _DWG TO PDF.PC3

MATCH LINE STA 620+00

MATCH LINE STA 620+00

MATCH LINE STA 624+00

MATCH LINE STA 624+00

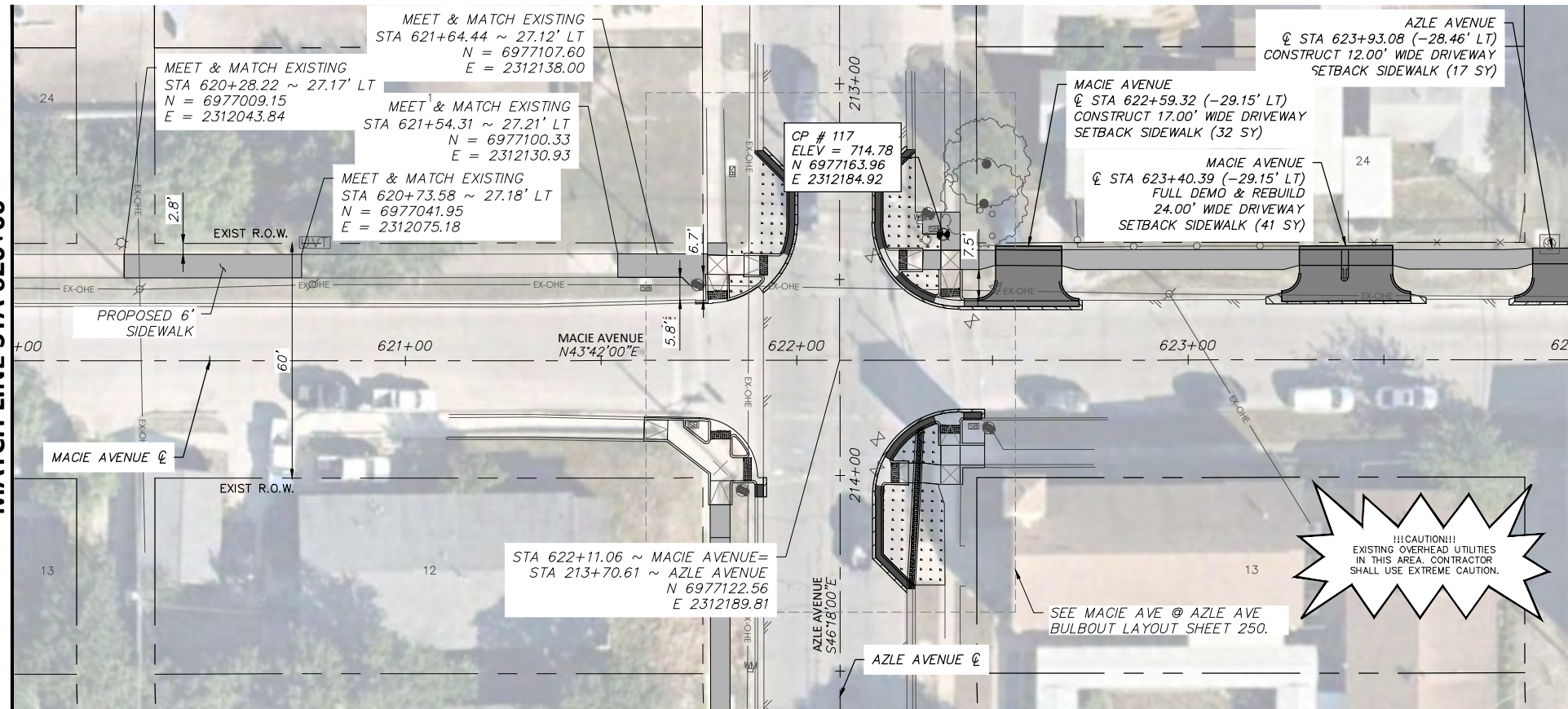

MACIE AVENUE

LEGEND

	PROPOSED 6" CONC. DRIVEWAY PAVEMENT
	PROPOSED 4" SETBACK SIDEWALK (5' WIDE)
	PROPOSED 4" SIDEWALK ADJACENT TO BACK OF CURB (6' WIDE)
	PROPOSED HMAc
	PROPOSED CONC. SIDEWALK (SPECIAL) (RETAIN. WALL) - PLAN
	PROPOSED CONC. SIDEWALK (SPECIAL) (RETAIN. WALL) - PROFILE

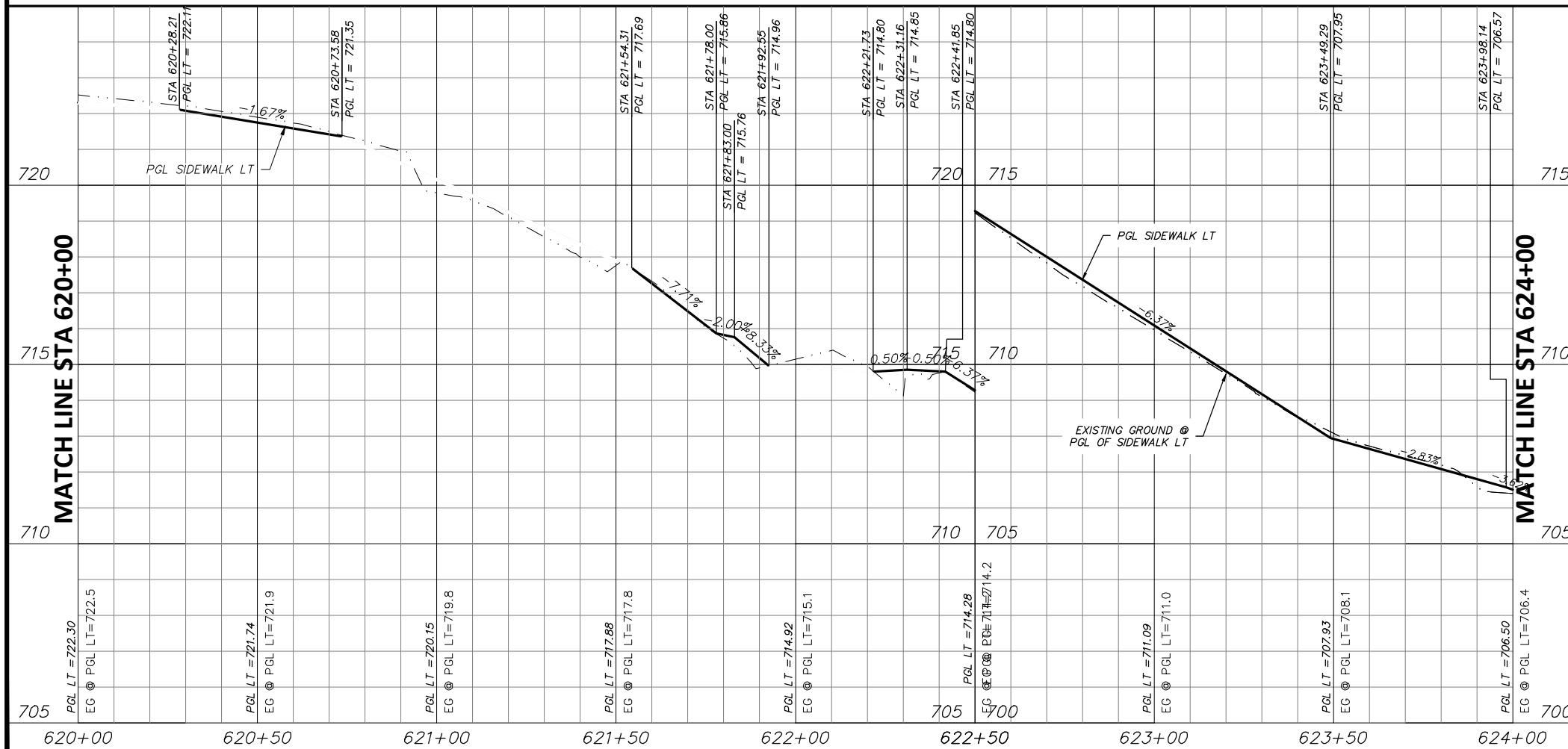

- NOTES:**
- VERTICAL PROFILES PROVIDED FOR GENERAL REFERENCE. CONTRACTOR SHALL LAY VERTICAL GRADE PER THESE PLANS AND AS NECESSARY DUE TO VARYING SITE CONDITIONS AT THE DIRECTION OF THE ENGINEER.
 - NEW SIDEWALK AND RAMPS TO ADHERE TO ALL APPLICABLE ADA, TAS, AND PROWAG REGULATIONS.
 - EXISTING DRIVEWAYS TO REMAIN HAVE 2% OR LESS CROSS SLOPE 48" WIDE OR GREATER AT SIDEWALK CROSSING LOCATION. PROPOSED SIDEWALK TO MEET AND MATCH EXISTING PAVEMENT AT THESE DRIVES.
 - EXISTING METERS & VALVES WITHIN LIMITS OF FINISHED GRADE TO BE ADJUSTED VERTICALLY TO MATCH. METERS & VALVES SHALL NOT BE PARTIALLY LOCATED IN DRIVEWAYS OR SIDEWALKS. A 6" CONCRETE APRON TO BE CONSTRUCTED AROUND THESE STRUCTURES. REFER TO DETAIL, SHEET 17.
 - CONTRACTOR SHALL CONFIRM LOCATION OF ALL EXISTING UTILITIES AND ELEVATIONS PRIOR TO CONSTRUCTION.

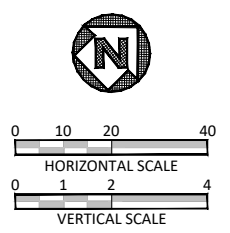

STATE OF TEXAS
 JOSHUA WRIGHT
 125733
 LICENSED PROFESSIONAL ENGINEER
 PROJECT ENGINEER
 6/11/2021
 DATE

DATE	BY	REV	REVISION

DUNAWAY 550 Bailey Avenue
 Suite 400
 Fort Worth, TX 76107
 817-335-1121
 (TX REG #1114)

FORT WORTH

PROJ NO. 101264 FILE NO. K-2630

Texas Department of Transportation
 © 2020

2018 SAFE ROUTES TO SCHOOL IMPROVEMENTS

MACIE AVENUE
PAVING PLAN & PROFILE
STA. 620+00.00 TO STA. 624+00.00
W.J. TURNER ELEMENTARY SCHOOL

FED. RD. DIV. NO.	STATE	PROJECT NO.	HIGHWAY NO.
6	TEXAS	STP 2021(929)TP	VA
STATE DISTRICT	COUNTY	CONTROL NO.	SECTION NO.
FTW	TARRANT	0902	90
			JOB NO.
			082
			SHEET NO.
			181

FULL PATH: G:\Production\500\002600\2684\002\Civil\Drawings\Plot Sheets\PLAN & PROFILE WJ\MACIE AVE

FILENAME: ROAD-PP-MC.dwg
 PLOTTED BY: LEE MONASTESSE
 PLOTTED WITH: _DWG TO PDF.PC3

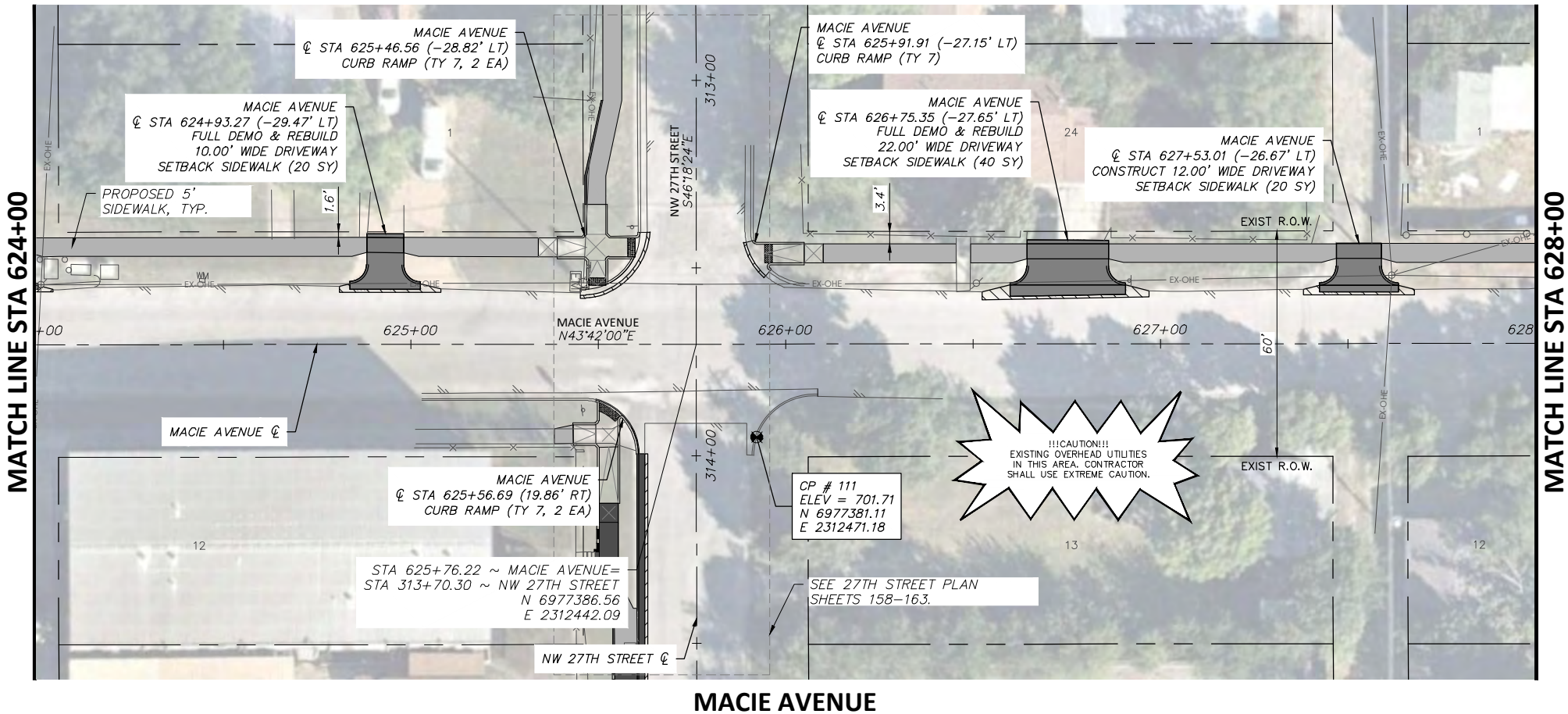

MACIE AVENUE

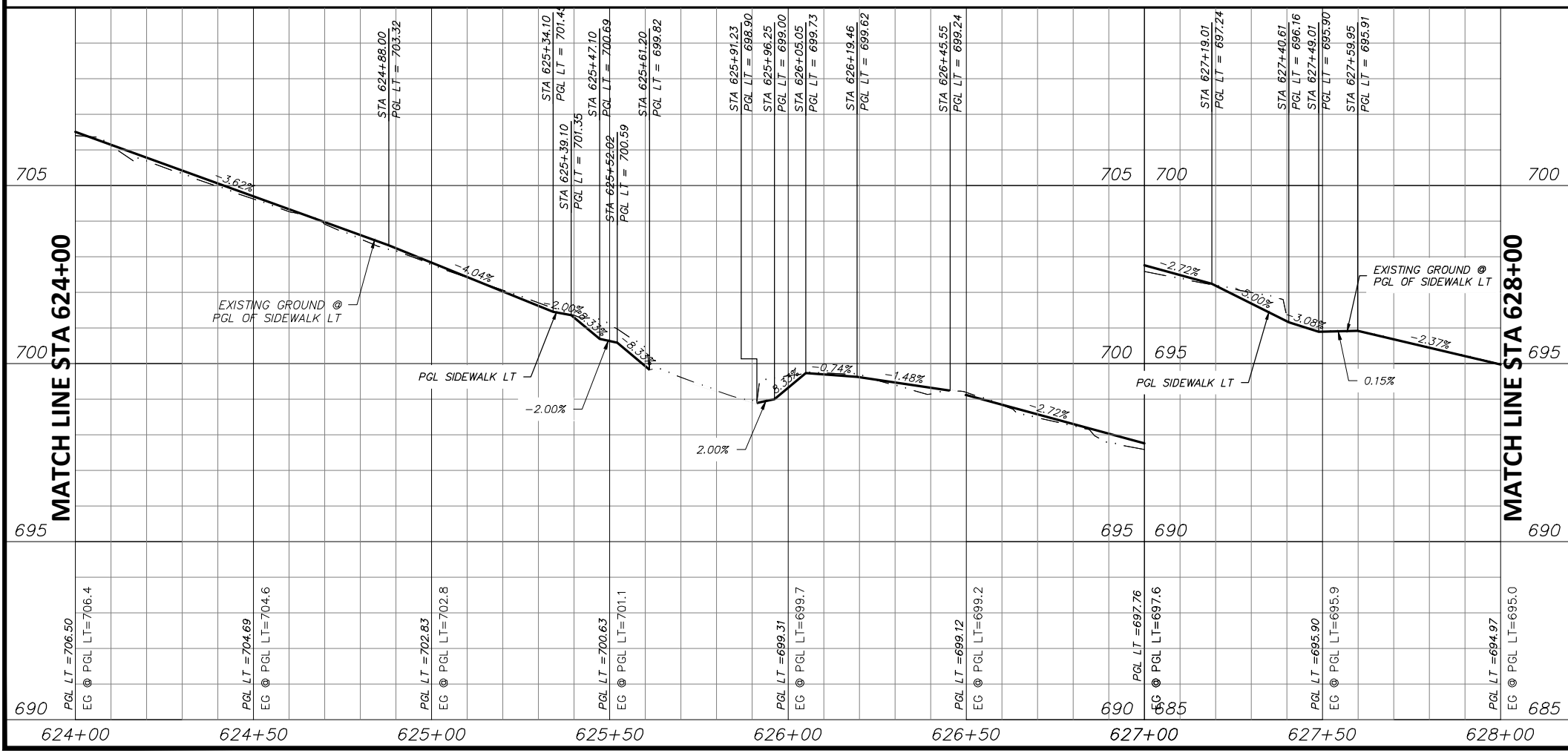

STATE OF TEXAS
 JOSHUA WRIGHT
 LICENSED PROFESSIONAL ENGINEER
 125733
 PROJECT ENGINEER
 6/11/2021
 DATE

- NOTES:
- VERTICAL PROFILES PROVIDED FOR GENERAL REFERENCE. CONTRACTOR SHALL LAY VERTICAL GRADE PER THESE PLANS AND AS NECESSARY DUE TO VARYING SITE CONDITIONS AT THE DIRECTION OF THE ENGINEER.
 - NEW SIDEWALK AND RAMPS TO ADHERE TO ALL APPLICABLE ADA, TAS, AND PROWAG REGULATIONS.
 - EXISTING DRIVEWAYS TO REMAIN HAVE 2% OR LESS CROSS SLOPE 48" WIDE OR GREATER AT SIDEWALK CROSSING LOCATION. PROPOSED SIDEWALK TO MEET AND MATCH EXISTING PAVEMENT AT THESE DRIVES.
 - EXISTING METERS & VALVES WITHIN LIMITS OF FINISHED GRADE TO BE ADJUSTED VERTICALLY TO MATCH. METERS & VALVES SHALL NOT BE PARTIALLY LOCATED IN DRIVEWAYS OR SIDEWALKS. A 6" CONCRETE APRON TO BE CONSTRUCTED AROUND THESE STRUCTURES. REFER TO DETAIL, SHEET 17.
 - CONTRACTOR SHALL CONFIRM LOCATION OF ALL EXISTING UTILITIES AND ELEVATIONS PRIOR TO CONSTRUCTION.

DATE	BY	REV	REVISION

DUNAWAY 550 Bailey Avenue
 Suite 400
 Fort Worth, TX 76107
 (TX REG #1114) 817-335-1121

FORT WORTH

PROJ NO. 101264 FILE NO. K-2630

Texas Department of Transportation
 © 2020

2018 SAFE ROUTES TO SCHOOL IMPROVEMENTS

**MACIE AVENUE
 PAVING PLAN & PROFILE
 STA. 624+00.00 TO STA. 628+00.00
 W.J. TURNER ELEMENTARY SCHOOL**

FED. RD. DIV. NO.	STATE	PROJECT NO.	HIGHWAY NO.		
6	TEXAS	STP 2021(929)TP	VA		
STATE DISTRICT	COUNTY	CONTROL NO.	SECTION NO.	JOB NO.	SHEET NO.
FTW	TARRANT	0902	90	082	182

FULL PATH: G:\Production\500\002600\2684\002\Civil\Drawings\Plot Sheets\PLAN & PROFILE WJ\MACIE AVE

FILENAME: ROAD-PP-MC.dwg
PLOTTED BY: LEE MONASTESSE
PLOTTED WITH: _DWG TO PDF.PC3

MATCH LINE STA 628+00

MATCH LINE STA 632+00

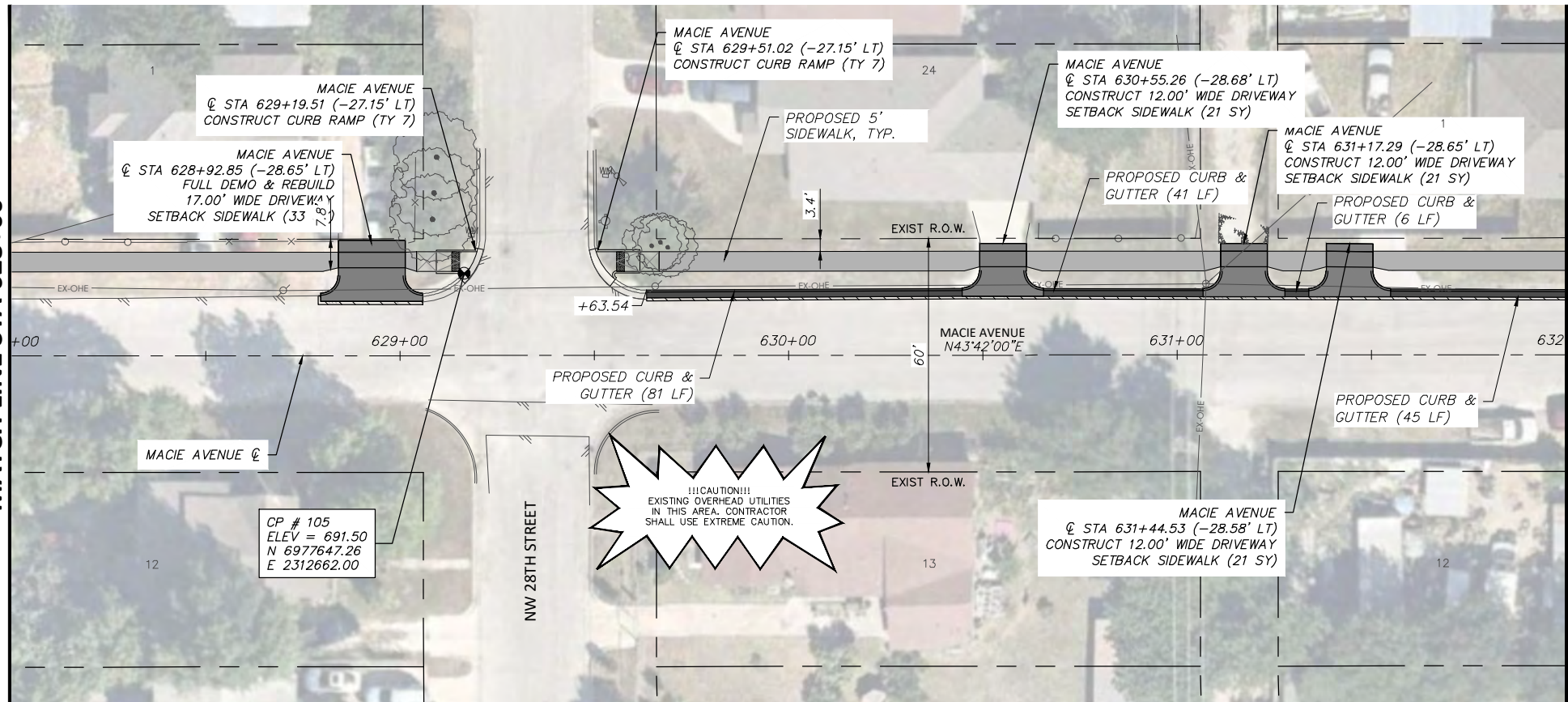

MACIE AVENUE

LEGEND

	PROPOSED 6" CONC. DRIVEWAY PAVEMENT
	PROPOSED 4" SETBACK SIDEWALK (5' WIDE)
	PROPOSED 4" SIDEWALK ADJACENT TO BACK OF CURB (6' WIDE)
	PROPOSED HMAC
	PROPOSED CONC. SIDEWALK (SPECIAL) (RETAIN. WALL) - PLAN
	PROPOSED CONC. SIDEWALK (SPECIAL) (RETAIN. WALL) - PROFILE

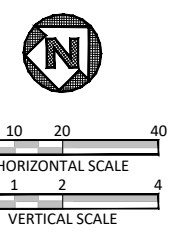
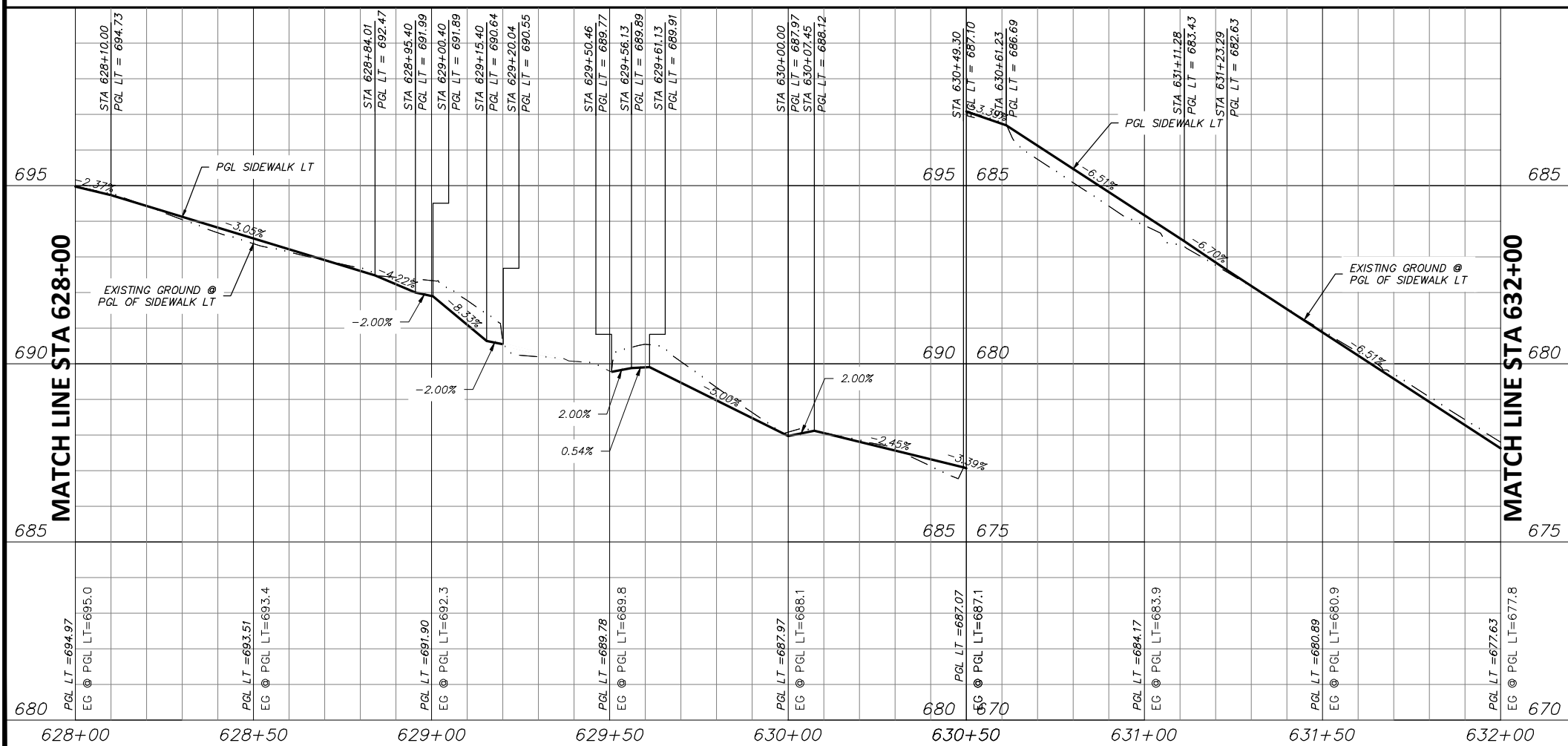

STATE OF TEXAS
JOSHUA WRIGHT
125733
LICENSED PROFESSIONAL ENGINEER
PROJECT ENGINEER
6/11/2021
DATE

- NOTES:**
- VERTICAL PROFILES PROVIDED FOR GENERAL REFERENCE. CONTRACTOR SHALL LAY VERTICAL GRADE PER THESE PLANS AND AS NECESSARY DUE TO VARYING SITE CONDITIONS AT THE DIRECTION OF THE ENGINEER.
 - NEW SIDEWALK AND RAMPS TO ADHERE TO ALL APPLICABLE ADA, TAS, AND PROWAG REGULATIONS.
 - EXISTING DRIVEWAYS TO REMAIN HAVE 2% OR LESS CROSS SLOPE 48" WIDE OR GREATER AT SIDEWALK CROSSING LOCATION. PROPOSED SIDEWALK TO MEET AND MATCH EXISTING PAVEMENT AT THESE DRIVES.
 - EXISTING METERS & VALVES WITHIN LIMITS OF FINISHED GRADE TO BE ADJUSTED VERTICALLY TO MATCH. METERS & VALVES SHALL NOT BE PARTIALLY LOCATED IN DRIVEWAYS OR SIDEWALKS. A 6" CONCRETE APRON TO BE CONSTRUCTED AROUND THESE STRUCTURES. REFER TO DETAIL, SHEET 17.
 - CONTRACTOR SHALL CONFIRM LOCATION OF ALL EXISTING UTILITIES AND ELEVATIONS PRIOR TO CONSTRUCTION.

DATE	BY	REV	REVISION

DUNAWAY 550 Bailey Avenue
Suite 400
Fort Worth, TX 76107
817-335-1121
(TX REG #1114)

FORT WORTH

PROJ NO. 101264 FILE NO. K-2630

Texas Department of Transportation
© 2020

2018 SAFE ROUTES TO SCHOOL IMPROVEMENTS

**MACIE AVENUE
PAVING PLAN & PROFILE
STA. 628+00.00 TO STA. 632+00.00
W.J. TURNER ELEMENTARY SCHOOL**

FED. RD. DIV. NO.	STATE	PROJECT NO.	HIGHWAY NO.
6	TEXAS	STP 2021(929)TP	VA
STATE DISTRICT	COUNTY	CONTROL NO.	SECTION NO.
FTW	TARRANT	0902	90
			JOB NO.
			082
			SHEET NO.
			183

FULL PATH: G:\Production\500\002600\2684\002\Civil\Drawings\Plot Sheets\PLAN & PROFILE WJ\MACIE AVE

FILENAME: ROAD-PP-MC.dwg
PLOTTED BY: LEE MONASTESSE
PLOTTED WITH: _DWG TO PDF.PC3

MATCH LINE STA 632+00

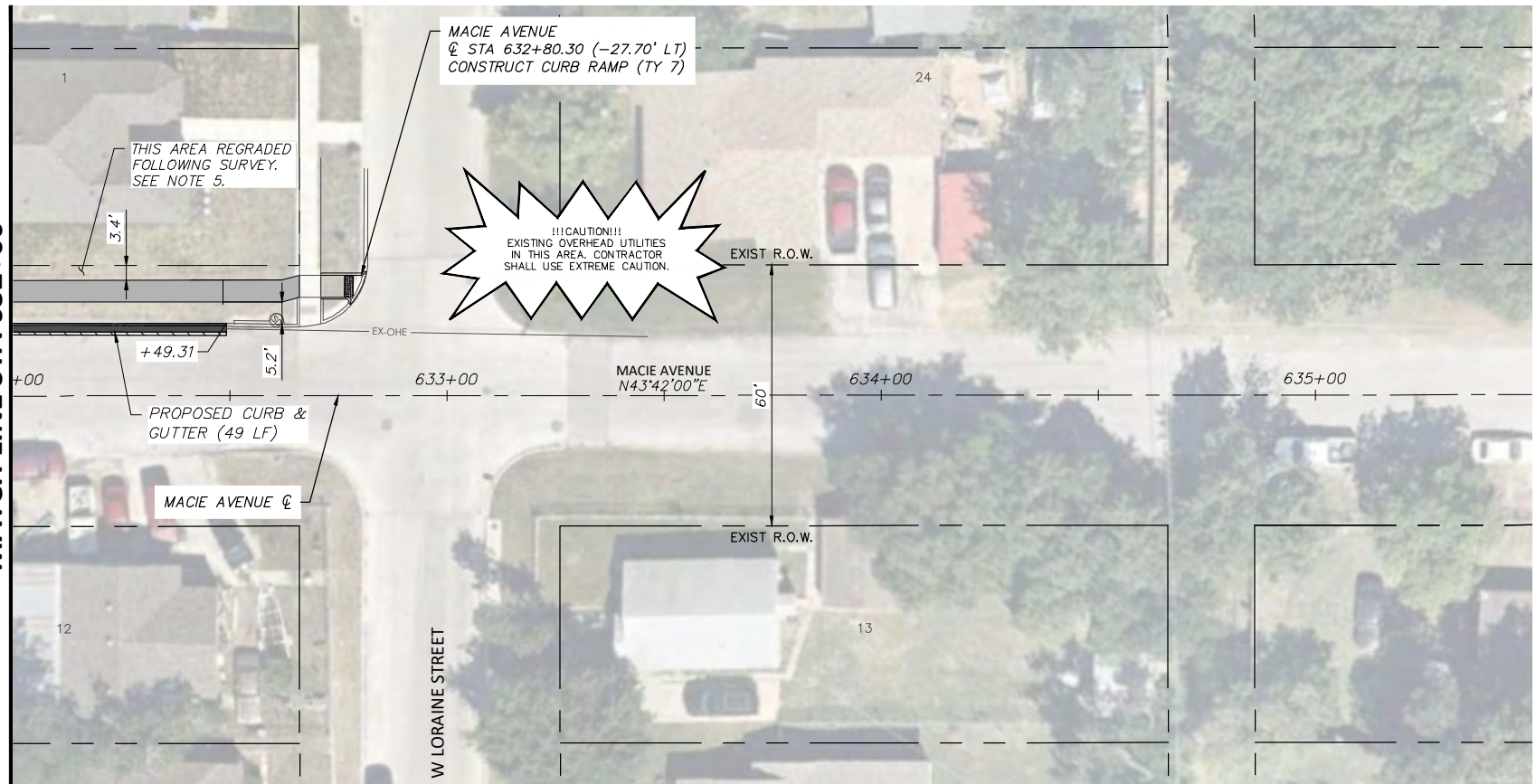

MACIE AVENUE

MATCH LINE STA 632+00

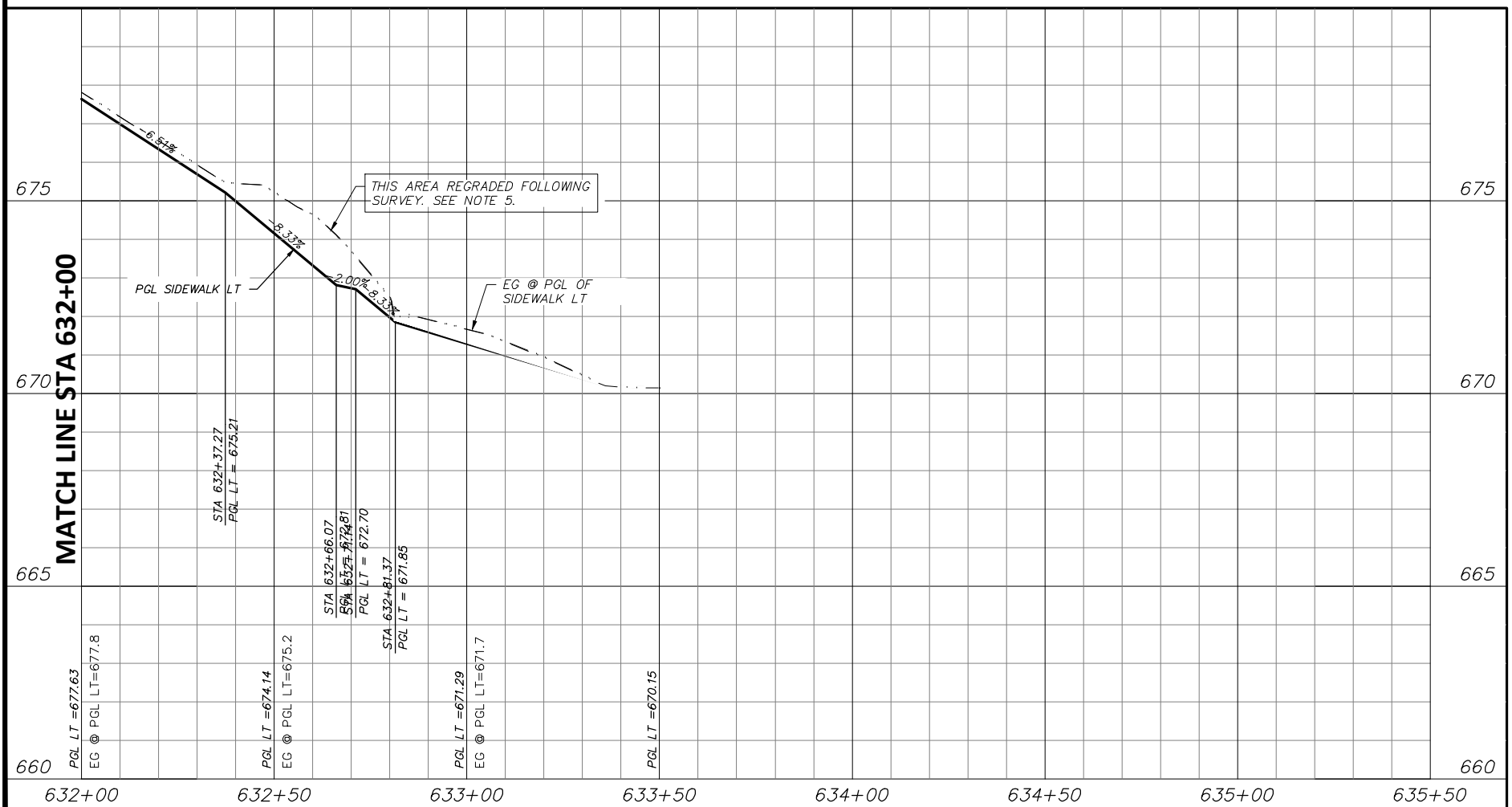

LEGEND

- PROPOSED 6" CONC. DRIVEWAY PAVEMENT
- PROPOSED 4" SETBACK SIDEWALK (5' WIDE)
- PROPOSED 4" SIDEWALK ADJACENT TO BACK OF CURB (6' WIDE)
- PROPOSED HMA
- PROPOSED CONC. SIDEWALK (SPECIAL) (RETAIN. WALL) - PLAN
- PROPOSED CONC. SIDEWALK (SPECIAL) (RETAIN. WALL) - PROFILE

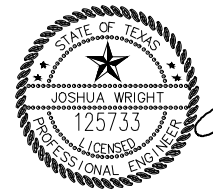
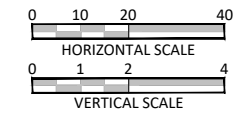

Joshua Wright
PROJECT ENGINEER
DATE: 6/11/2021

NOTES:

1. VERTICAL PROFILES PROVIDED FOR GENERAL REFERENCE. CONTRACTOR SHALL LAY VERTICAL GRADE PER THESE PLANS AND AS NECESSARY DUE TO VARYING SITE CONDITIONS AT THE DIRECTION OF THE ENGINEER.
2. NEW SIDEWALK AND RAMPS TO ADHERE TO ALL APPLICABLE ADA, TAS, AND PROWAG REGULATIONS.
3. EXISTING DRIVEWAYS TO REMAIN HAVE 2% OR LESS CROSS SLOPE 48" WIDE OR GREATER AT SIDEWALK CROSSING LOCATION. PROPOSED SIDEWALK TO MEET AND MATCH EXISTING PAVEMENT AT THESE DRIVES.
4. EXISTING METERS & VALVES WITHIN LIMITS OF FINISHED GRADE TO BE ADJUSTED VERTICALLY TO MATCH. METERS & VALVES SHALL NOT BE PARTIALLY LOCATED IN DRIVEWAYS OR SIDEWALKS. A 6" CONCRETE APRON TO BE CONSTRUCTED AROUND THESE STRUCTURES. REFER TO DETAIL, SHEET 17.
5. CONTRACTOR SHALL CONFIRM LOCATION OF ALL EXISTING UTILITIES AND ELEVATIONS PRIOR TO CONSTRUCTION.

DATE	BY	REV	REVISION

550 Bailey Avenue
Suite 400
Fort Worth, TX 76107
817-335-1121
(TX REG #1114)

PROJ NO. 101264 FILE NO. K-2630

Texas Department of Transportation
© 2020

2018 SAFE ROUTES TO SCHOOL IMPROVEMENTS

**MACIE AVENUE
PAVING PLAN & PROFILE
STA. 632+00.00 TO STA. 636+00.00
W.J. TURNER ELEMENTARY SCHOOL**

FED. RD. DIV. NO.	STATE	PROJECT NO.	HIGHWAY NO.
6	TEXAS	STP 2021(929)TP	VA
STATE DISTRICT	COUNTY	CONTROL NO.	SECTION NO.
FTW	TARRANT	0902	90
			JOB NO.
			082
			SHEET NO.
			184

FILENAME: ROAD-PP-LY.dwg
 PLOTTED BY: LEE MONASTESSE
 PLOTTED WITH: _DWG TO PDF.PC3

FULL PATH: G:\Production\500\002600\2684\002\Civil\Drawings\Plot Sheets\PLAN & PROFILE WJ\LYDON AVE

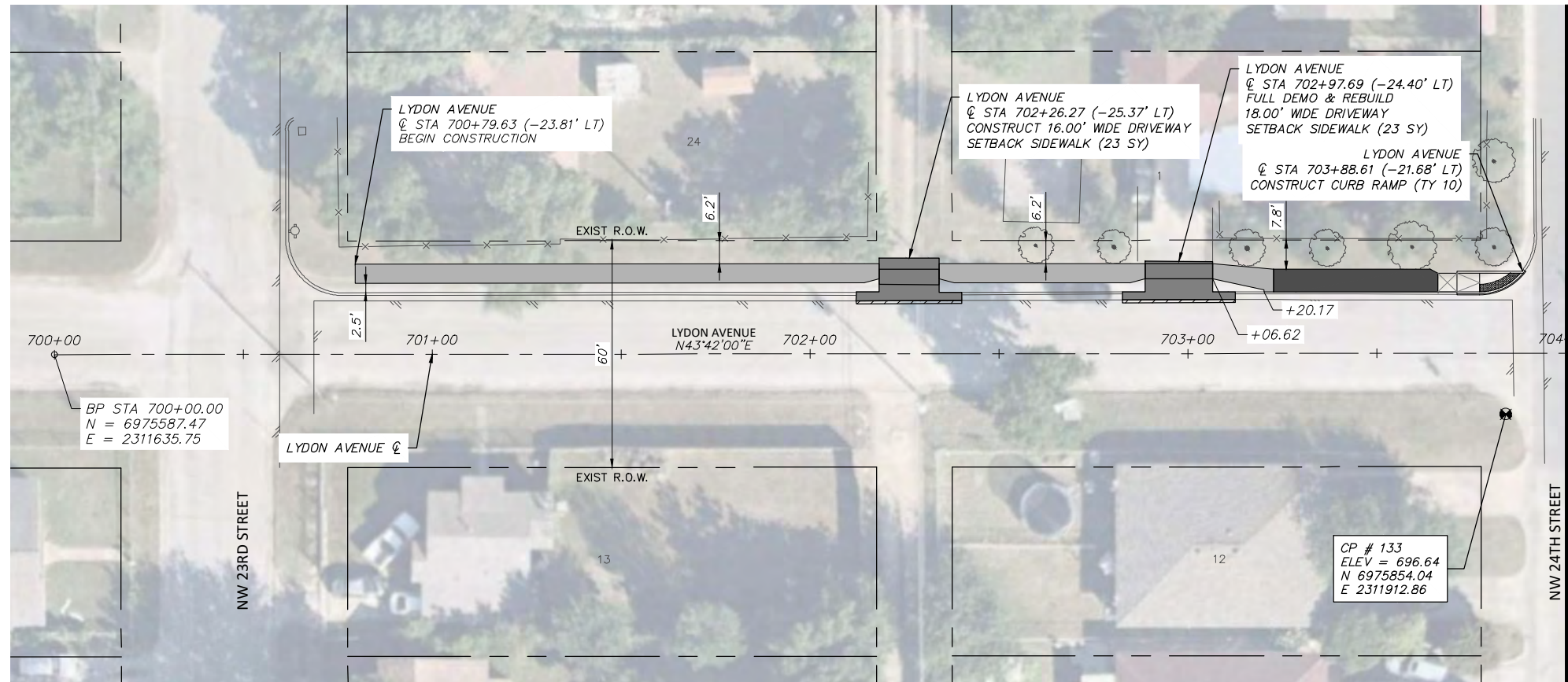

LYDON AVENUE

MATCH LINE STA 704+00

LEGEND

	PROPOSED 6" CONC. DRIVEWAY PAVEMENT
	PROPOSED 4" SETBACK SIDEWALK (5' WIDE)
	PROPOSED 4" SIDEWALK ADJACENT TO BACK OF CURB (6' WIDE)
	PROPOSED HMAC
	PROPOSED CONC. SIDEWALK (SPECIAL) (RETAIN. WALL) - PLAN
	PROPOSED CONC. SIDEWALK (SPECIAL) (RETAIN. WALL) - PROFILE

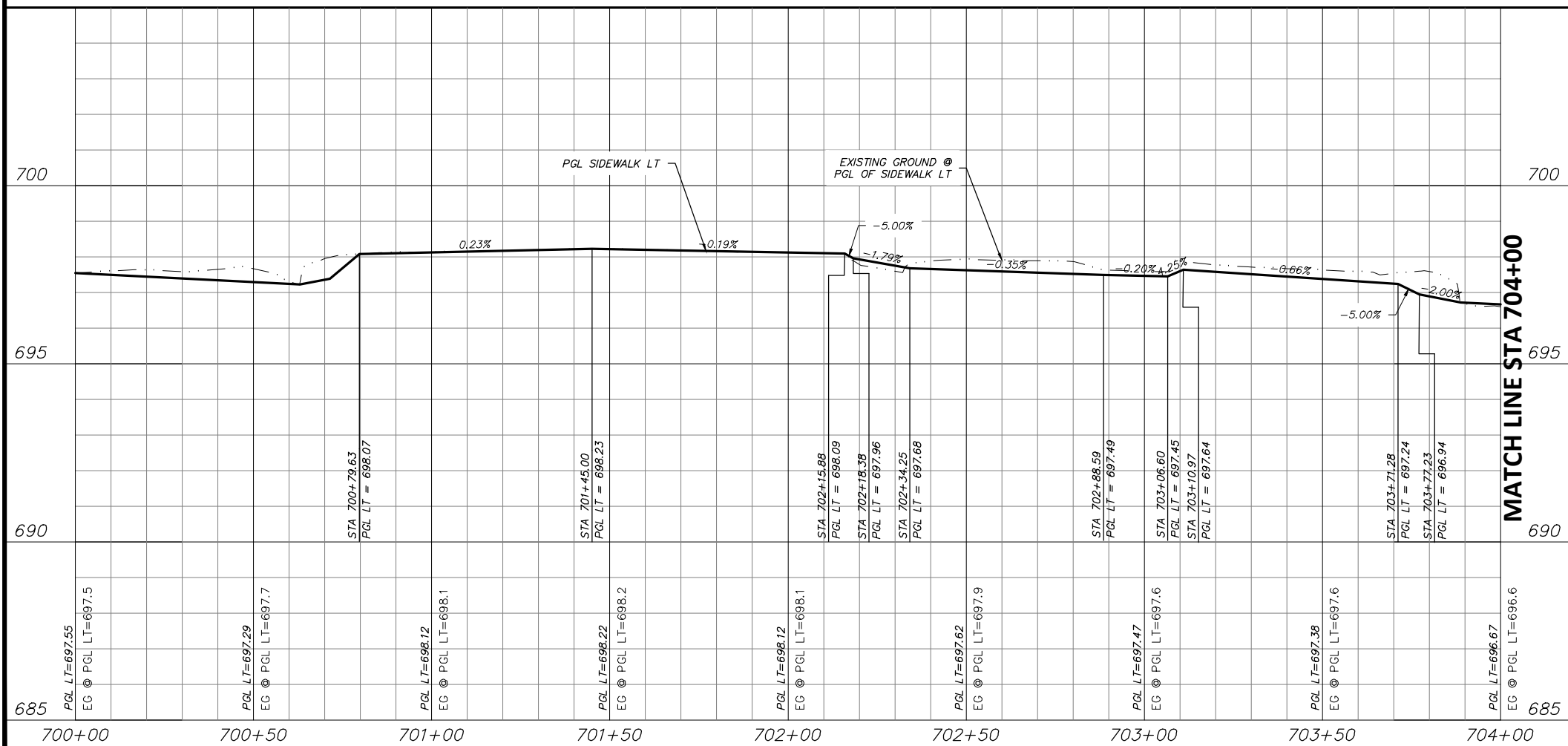

MATCH LINE STA 704+00

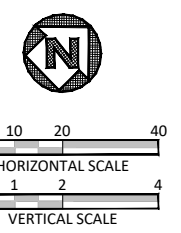

STATE OF TEXAS
 JOSHUA WRIGHT
 125733
 LICENSED PROFESSIONAL ENGINEER
 PROJECT ENGINEER
 6/11/2021
 DATE

- NOTES:
- VERTICAL PROFILES PROVIDED FOR GENERAL REFERENCE. CONTRACTOR SHALL LAY VERTICAL GRADE PER THESE PLANS AND AS NECESSARY DUE TO VARYING SITE CONDITIONS AT THE DIRECTION OF THE ENGINEER.
 - NEW SIDEWALK AND RAMPS TO ADHERE TO ALL APPLICABLE ADA, TAS, AND PROWAG REGULATIONS.
 - EXISTING DRIVEWAYS TO REMAIN HAVE 2% OR LESS CROSS SLOPE 48" WIDE OR GREATER AT SIDEWALK CROSSING LOCATION. PROPOSED SIDEWALK TO MEET AND MATCH EXISTING PAVEMENT AT THESE DRIVES.
 - EXISTING METERS & VALVES WITHIN LIMITS OF FINISHED GRADE TO BE ADJUSTED VERTICALLY TO MATCH. METERS & VALVES SHALL NOT BE PARTIALLY LOCATED IN DRIVEWAYS OR SIDEWALKS. A 6" CONCRETE APRON TO BE CONSTRUCTED AROUND THESE STRUCTURES. REFER TO DETAIL, SHEET 17.
 - CONTRACTOR SHALL CONFIRM LOCATION OF ALL EXISTING UTILITIES AND ELEVATIONS PRIOR TO CONSTRUCTION.

DATE	BY	REV	REVISION

DUNAWAY 550 Bailey Avenue
 Suite 400
 Fort Worth, TX 76107
 817-335-1121
 (TX REG #1114)

FORT WORTH

PROJ NO. 101264 FILE NO. K-2630

Texas Department of Transportation
 © 2020

2018 SAFE ROUTES TO SCHOOL IMPROVEMENTS

**LYDON AVENUE
 PAVING PLAN & PROFILE
 STA. 700+00.00 TO STA. 704+00.00
 W.J. TURNER ELEMENTARY SCHOOL**

FED. RD. DIV. NO.	STATE	PROJECT NO.	HIGHWAY NO.
6	TEXAS	STP 2021(929)TP	VA
STATE DISTRICT	COUNTY	CONTROL NO.	SECTION NO.
FTW	TARRANT	0902	90
			JOB NO.
			082
			SHEET NO.
			185

FILENAME: ROAD-PP-LY.dwg
 PLOTTED BY: LEE MONASTESSE
 PLOTTED WITH: _DWG TO PDF.PC3

FULL PATH: G:\Production\500\002600\2684\002\Civil\Drawings\Plot Sheets\PLAN & PROFILE W\LYDON AVE

MATCH LINE STA 704+00

MATCH LINE STA 708+00

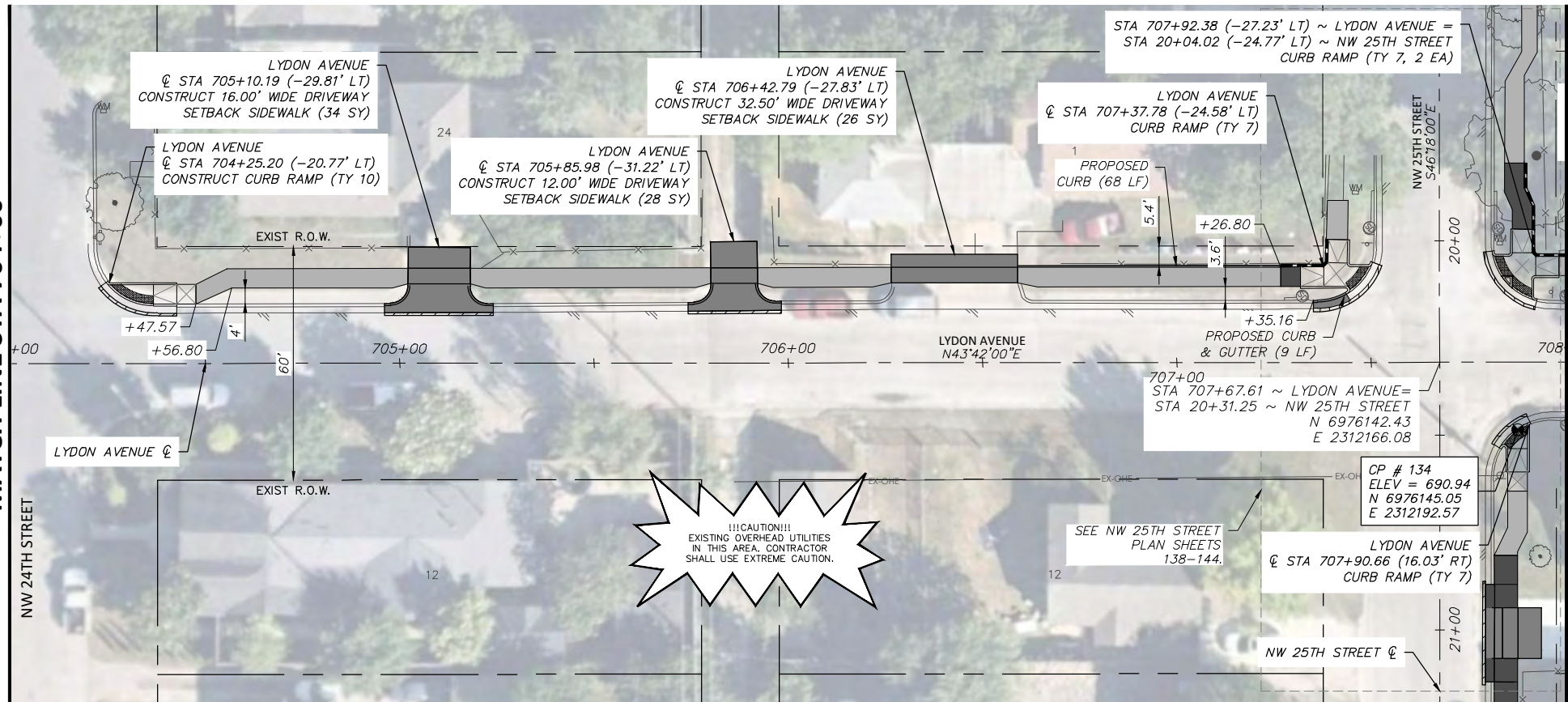

!!! CAUTION !!!
 EXISTING OVERHEAD UTILITIES
 IN THIS AREA. CONTRACTOR
 SHALL USE EXTREME CAUTION.

LYDON AVENUE

LEGEND

	PROPOSED 6" CONC. DRIVEWAY PAVEMENT
	PROPOSED 4" SETBACK SIDEWALK (5' WIDE)
	PROPOSED 4" SIDEWALK ADJACENT TO BACK OF CURB (6' WIDE)
	PROPOSED HMA
	PROPOSED CONC. SIDEWALK (SPECIAL) (RETAIN. WALL) - PLAN
	PROPOSED CONC. SIDEWALK (SPECIAL) (RETAIN. WALL) - PROFILE

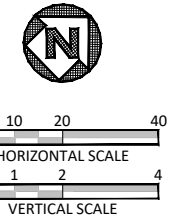
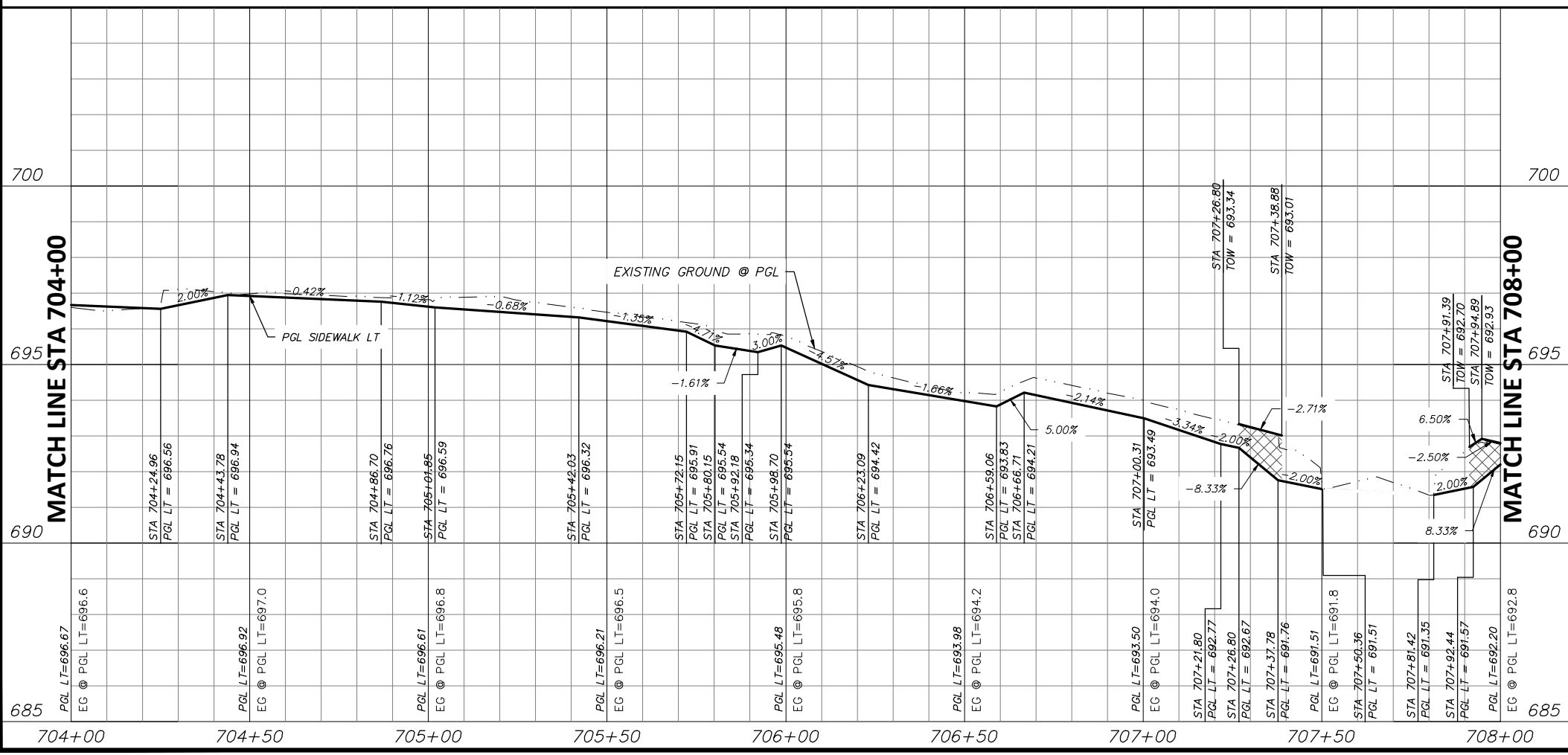

STATE OF TEXAS
 JOSHUA WRIGHT
 125733
 LICENSED PROFESSIONAL ENGINEER
 PROJECT ENGINEER
 6/11/2021
 DATE

- NOTES:
- VERTICAL PROFILES PROVIDED FOR GENERAL REFERENCE. CONTRACTOR SHALL LAY VERTICAL GRADE PER THESE PLANS AND AS NECESSARY DUE TO VARYING SITE CONDITIONS AT THE DIRECTION OF THE ENGINEER.
 - NEW SIDEWALK AND RAMPS TO ADHERE TO ALL APPLICABLE ADA, TAS, AND PROWAG REGULATIONS.
 - EXISTING DRIVEWAYS TO REMAIN HAVE 2% OR LESS CROSS SLOPE 48" WIDE OR GREATER AT SIDEWALK CROSSING LOCATION. PROPOSED SIDEWALK TO MEET AND MATCH EXISTING PAVEMENT AT THESE DRIVES.
 - EXISTING METERS & VALVES WITHIN LIMITS OF FINISHED GRADE TO BE ADJUSTED VERTICALLY TO MATCH METERS & VALVES SHALL NOT BE PARTIALLY LOCATED IN DRIVEWAYS OR SIDEWALKS. A 6" CONCRETE APRON TO BE CONSTRUCTED AROUND THESE STRUCTURES. REFER TO DETAIL, SHEET 17.
 - CONTRACTOR SHALL CONFIRM LOCATION OF ALL EXISTING UTILITIES AND ELEVATIONS PRIOR TO CONSTRUCTION.

DATE	BY	REV	REVISION

DUNAWAY 550 Bailey Avenue
 Suite 400
 Fort Worth, TX 76107
 (TX REG #1114) 817-335-1121

FORT WORTH

PROJ NO. 101264 FILE NO. K-2630

Texas Department of Transportation
 © 2020

2018 SAFE ROUTES TO SCHOOL IMPROVEMENTS

**LYDON AVENUE
 PAVING PLAN & PROFILE
 STA. 704+00.00 TO STA. 708+00.00
 W.J. TURNER ELEMENTARY SCHOOL**

FED. RD. DIV. NO.	STATE	PROJECT NO.	HIGHWAY NO.
6	TEXAS	STP 2021(929)TP	VA
STATE DISTRICT	COUNTY	CONTROL NO.	SECTION NO.
FTW	TARRANT	0902	90
			JOB NO.
			082
			SHEET NO.
			186

FILENAME: ROAD-PP-LY.dwg
 PLOTTED BY: LEE MONASTESSE
 PLOTTED WITH: _DWG TO PDF.PC3

FULL PATH: G:\Production\500\002600\2684\002\Civil\Drawings\Plot Sheets\PLAN & PROFILE W\LYDON AVE

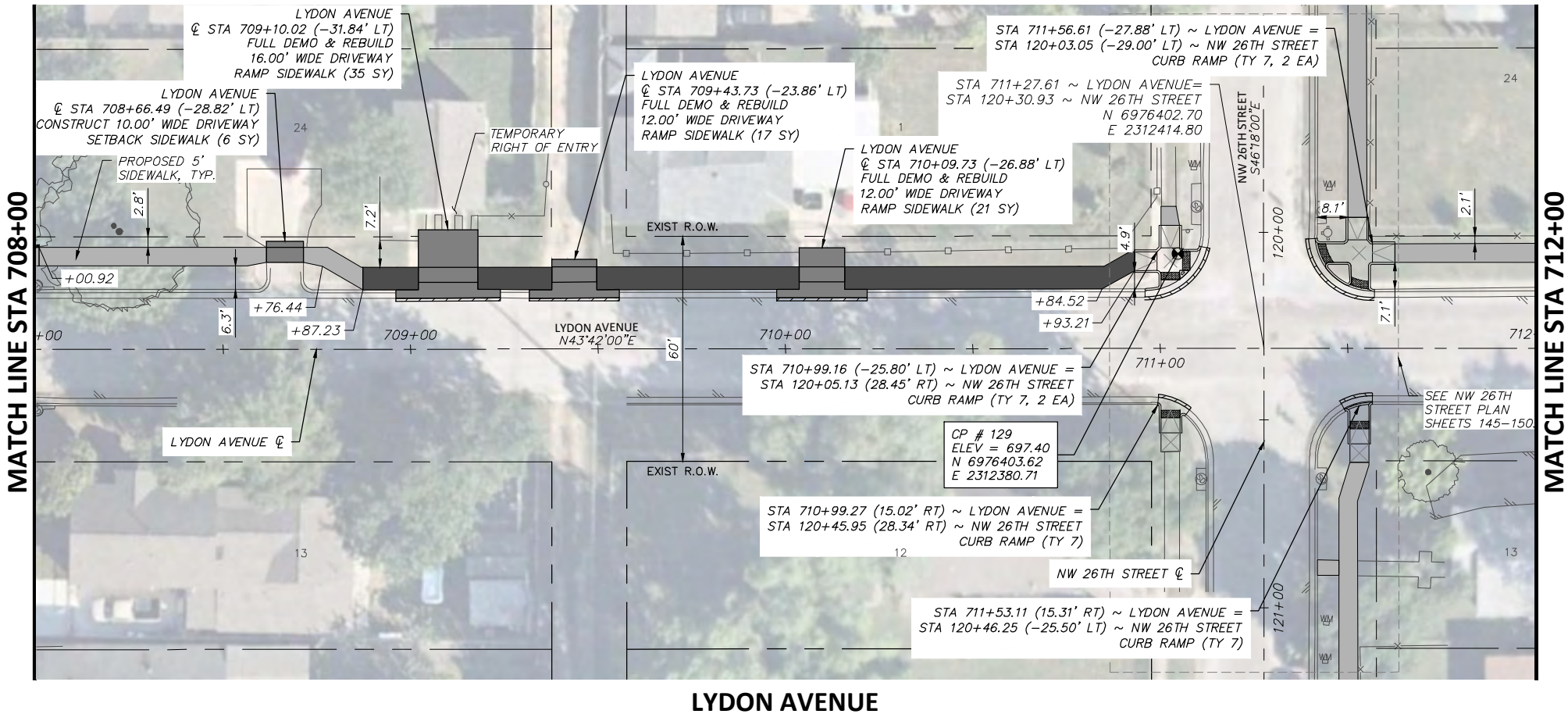

LYDON AVENUE

LEGEND

	PROPOSED 6" CONC. DRIVEWAY PAVEMENT
	PROPOSED 4" SETBACK SIDEWALK (5' WIDE)
	PROPOSED 4" SIDEWALK ADJACENT TO BACK OF CURB (6' WIDE)
	PROPOSED HMAC
	PROPOSED CONC. SIDEWALK (SPECIAL) (RETAIN. WALL) - PLAN
	PROPOSED CONC. SIDEWALK (SPECIAL) (RETAIN. WALL) - PROFILE

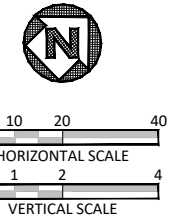
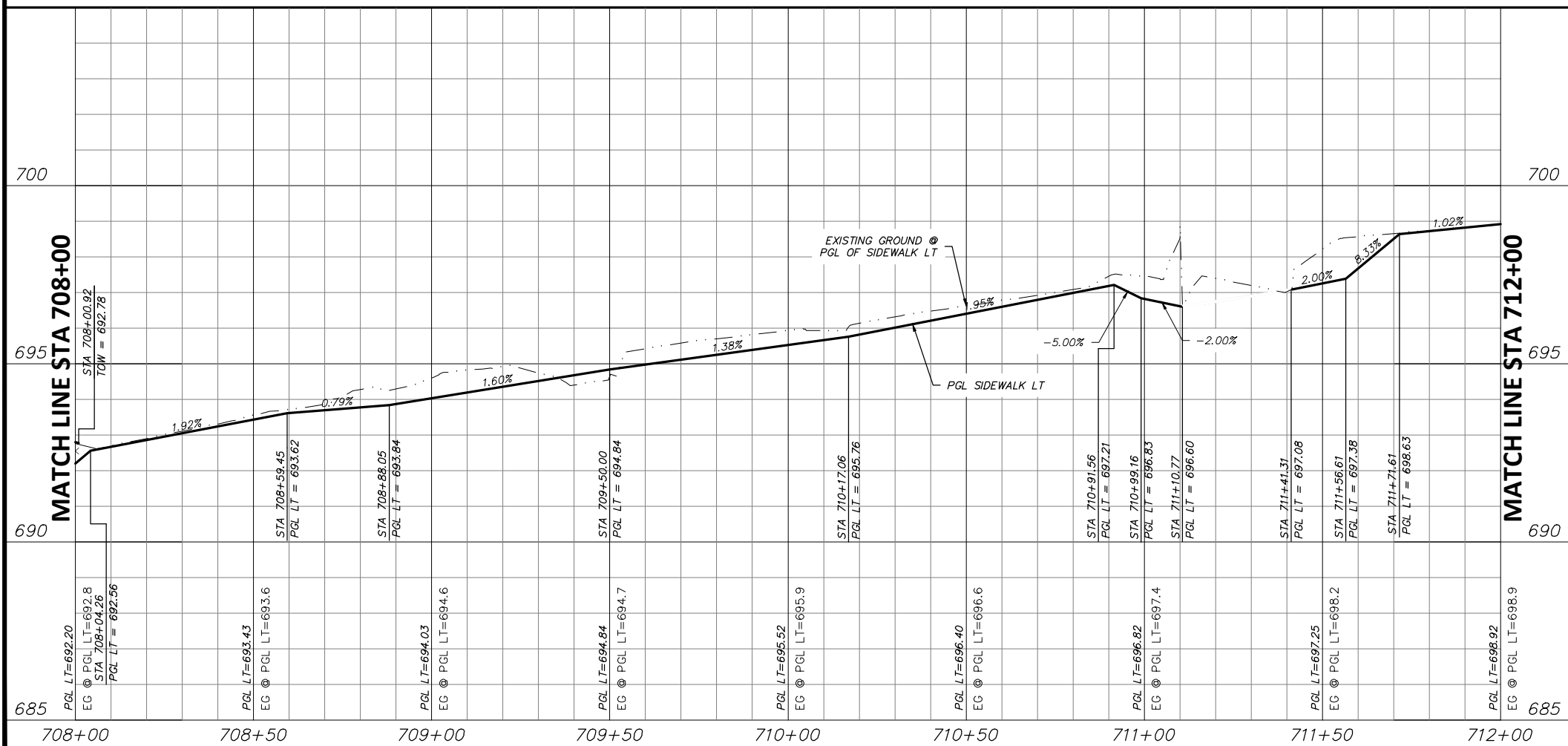

STATE OF TEXAS
 JOSHUA WRIGHT
 LICENSED PROFESSIONAL ENGINEER
 125733
 PROJECT ENGINEER
 6/11/2021
 DATE

- NOTES:
- VERTICAL PROFILES PROVIDED FOR GENERAL REFERENCE. CONTRACTOR SHALL LAY VERTICAL GRADE PER THESE PLANS AND AS NECESSARY DUE TO VARYING SITE CONDITIONS AT THE DIRECTION OF THE ENGINEER.
 - NEW SIDEWALK AND RAMPS TO ADHERE TO ALL APPLICABLE ADA, TAS, AND PROWAG REGULATIONS.
 - EXISTING DRIVEWAYS TO REMAIN HAVE 2% OR LESS CROSS SLOPE 48" WIDE OR GREATER AT SIDEWALK CROSSING LOCATION. PROPOSED SIDEWALK TO MEET AND MATCH EXISTING PAVEMENT AT THESE DRIVES.
 - EXISTING METERS & VALVES WITHIN LIMITS OF FINISHED GRADE TO BE ADJUSTED VERTICALLY TO MATCH. METERS & VALVES SHALL NOT BE PARTIALLY LOCATED IN DRIVEWAYS OR SIDEWALKS. A 6" CONCRETE APRON TO BE CONSTRUCTED AROUND THESE STRUCTURES. REFER TO DETAIL, SHEET 17.
 - CONTRACTOR SHALL CONFIRM LOCATION OF ALL EXISTING UTILITIES AND ELEVATIONS PRIOR TO CONSTRUCTION.

DATE	BY	REV	REVISION

DUNAWAY 550 Bailey Avenue
 Suite 400
 Fort Worth, TX 76107
 (TX REG #1114) 817-335-1121

FORT WORTH

PROJ NO. 101264 FILE NO. K-2630

Texas Department of Transportation
 © 2020

2018 SAFE ROUTES TO SCHOOL IMPROVEMENTS

**LYDON AVENUE
 PAVING PLAN & PROFILE
 STA. 708+00.00 TO STA. 712+00.00
 W.J. TURNER ELEMENTARY SCHOOL**

FED. RD. DIV. NO.	STATE	PROJECT NO.	HIGHWAY NO.
6	TEXAS	STP 2021(929)TP	VA
STATE DISTRICT	COUNTY	CONTROL NO.	SECTION NO.
FTW	TARRANT	0902	90
			JOB NO.
			082
			SHEET NO.
			187

FILENAME: ROAD-PP-LY.dwg
 PLOTTED BY: LEE MONASTESSE
 PLOTTED WITH: _DWG TO PDF.PC3

FULL PATH: G:\Production\500\002600\2684\002\Civil\Drawings\Plot Sheets\PLAN & PROFILE W\LYDON AVE

MATCH LINE STA 712+00

MATCH LINE STA 716+00

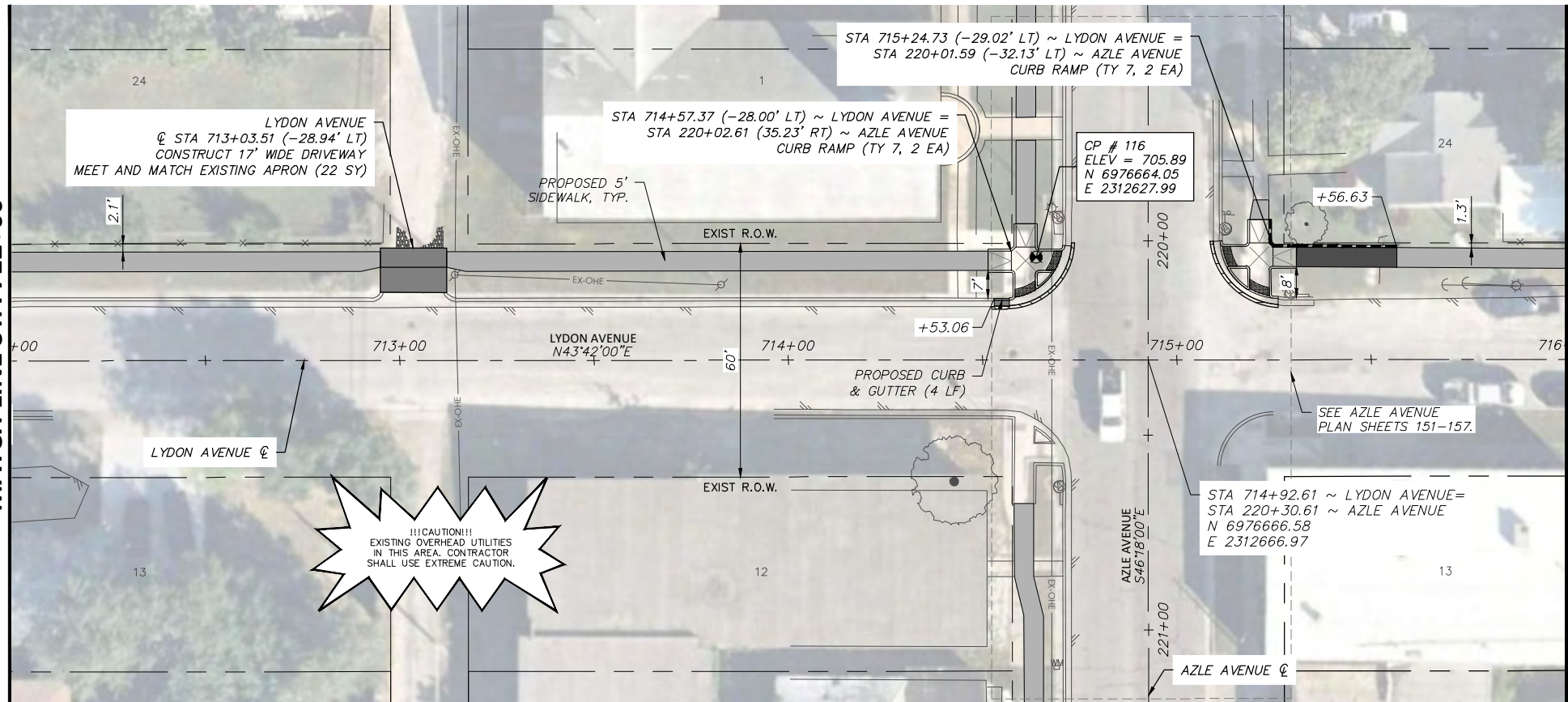

LYDON AVENUE

LEGEND

- PROPOSED 6" CONC. DRIVEWAY PAVEMENT
- PROPOSED 4" SETBACK SIDEWALK (5' WIDE)
- PROPOSED 4" SIDEWALK ADJACENT TO BACK OF CURB (6' WIDE)
- PROPOSED HMAC
- PROPOSED CONC. SIDEWALK (SPECIAL) (RETAIN. WALL) - PLAN
- PROPOSED CONC. SIDEWALK (SPECIAL) (RETAIN. WALL) - PROFILE

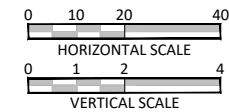
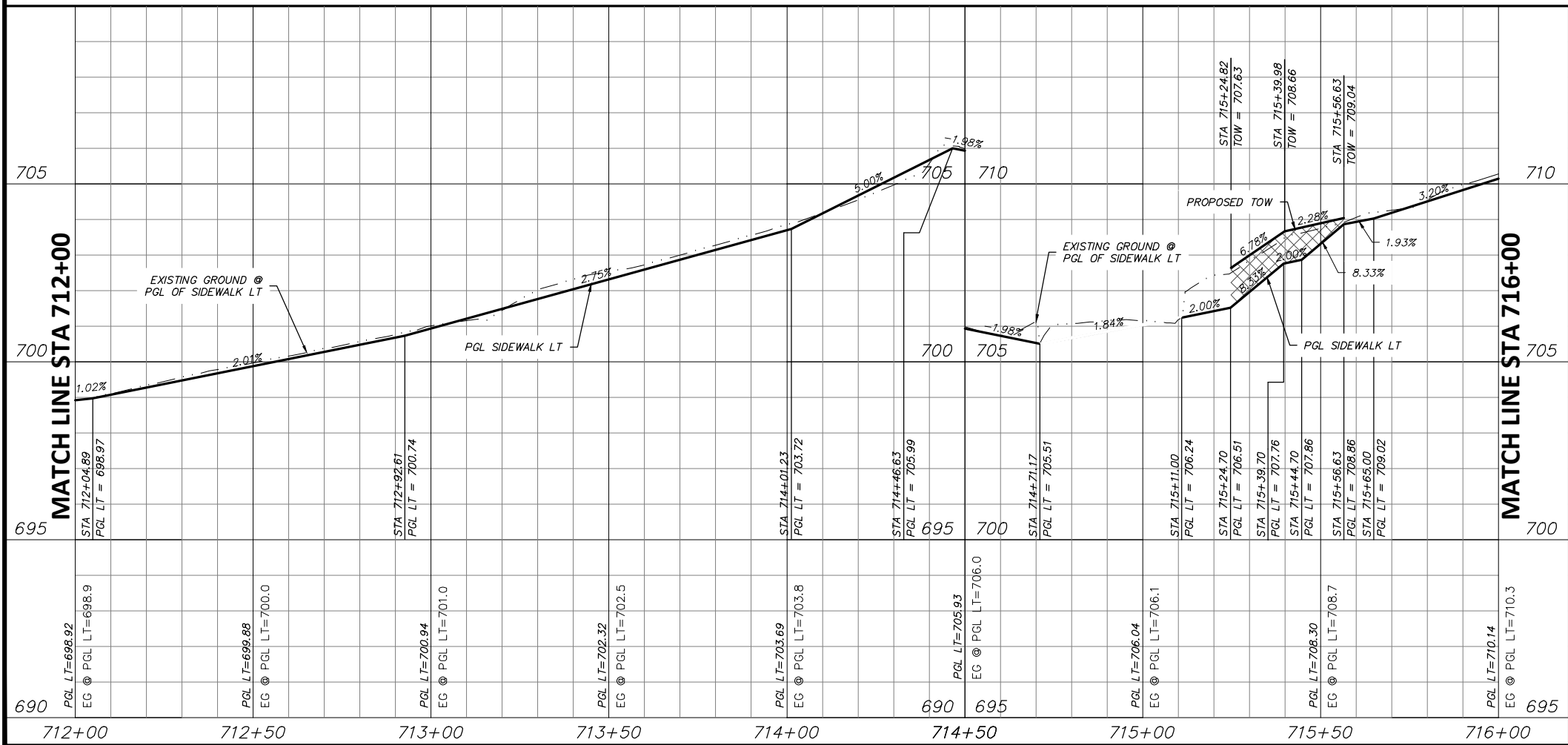

PROJECT ENGINEER
 JOSHUA WRIGHT
 DATE: 6/11/2021

NOTES:

1. VERTICAL PROFILES PROVIDED FOR GENERAL REFERENCE. CONTRACTOR SHALL LAY VERTICAL GRADE PER THESE PLANS AND AS NECESSARY DUE TO VARYING SITE CONDITIONS AT THE DIRECTION OF THE ENGINEER.
2. NEW SIDEWALK AND RAMPS TO ADHERE TO ALL APPLICABLE ADA, TAS, AND PROWAG REGULATIONS.
3. EXISTING DRIVEWAYS TO REMAIN HAVE 2% OR LESS CROSS SLOPE 48" WIDE OR GREATER AT SIDEWALK CROSSING LOCATION. PROPOSED SIDEWALK TO MEET AND MATCH EXISTING PAVEMENT AT THESE DRIVES.
4. EXISTING METERS & VALVES WITHIN LIMITS OF FINISHED GRADE TO BE ADJUSTED VERTICALLY TO MATCH. METERS & VALVES SHALL NOT BE PARTIALLY LOCATED IN DRIVEWAYS OR SIDEWALKS. A 6" CONCRETE APRON TO BE CONSTRUCTED AROUND THESE STRUCTURES. REFER TO DETAIL, SHEET 17.
5. CONTRACTOR SHALL CONFIRM LOCATION OF ALL EXISTING UTILITIES AND ELEVATIONS PRIOR TO CONSTRUCTION.

DATE	BY	REV	REVISION

DUNAWAY 550 Bailey Avenue
 Suite 400
 Fort Worth, TX 76107
 (TX REG #1114) 817-335-1121

FORT WORTH
 PROJ NO. 101264 FILE NO. K-2630

Texas Department of Transportation
 © 2020

2018 SAFE ROUTES TO SCHOOL IMPROVEMENTS

**LYDON AVENUE
 PAVING PLAN & PROFILE
 STA. 712+00.00 TO STA. 716+00.00
 W.J. TURNER ELEMENTARY SCHOOL**

FED. RD. DIV. NO.	STATE	PROJECT NO.	HIGHWAY NO.		
6	TEXAS	STP 2021(929)TP	VA		
STATE DISTRICT	COUNTY	CONTROL NO.	SECTION NO.	JOB NO.	SHEET NO.
FTW	TARRANT	0902	90	082	188

FILENAME: ROAD-PP-LY.dwg
 PLOTTED BY: LEE MONASTESSE
 PLOTTED WITH: _DWG TO PDF.PC3

FULL PATH: G:\Production\500\002600\2684\002\Civil\Drawings\Plot Sheets\PLAN & PROFILE WJ\LYDON AVE

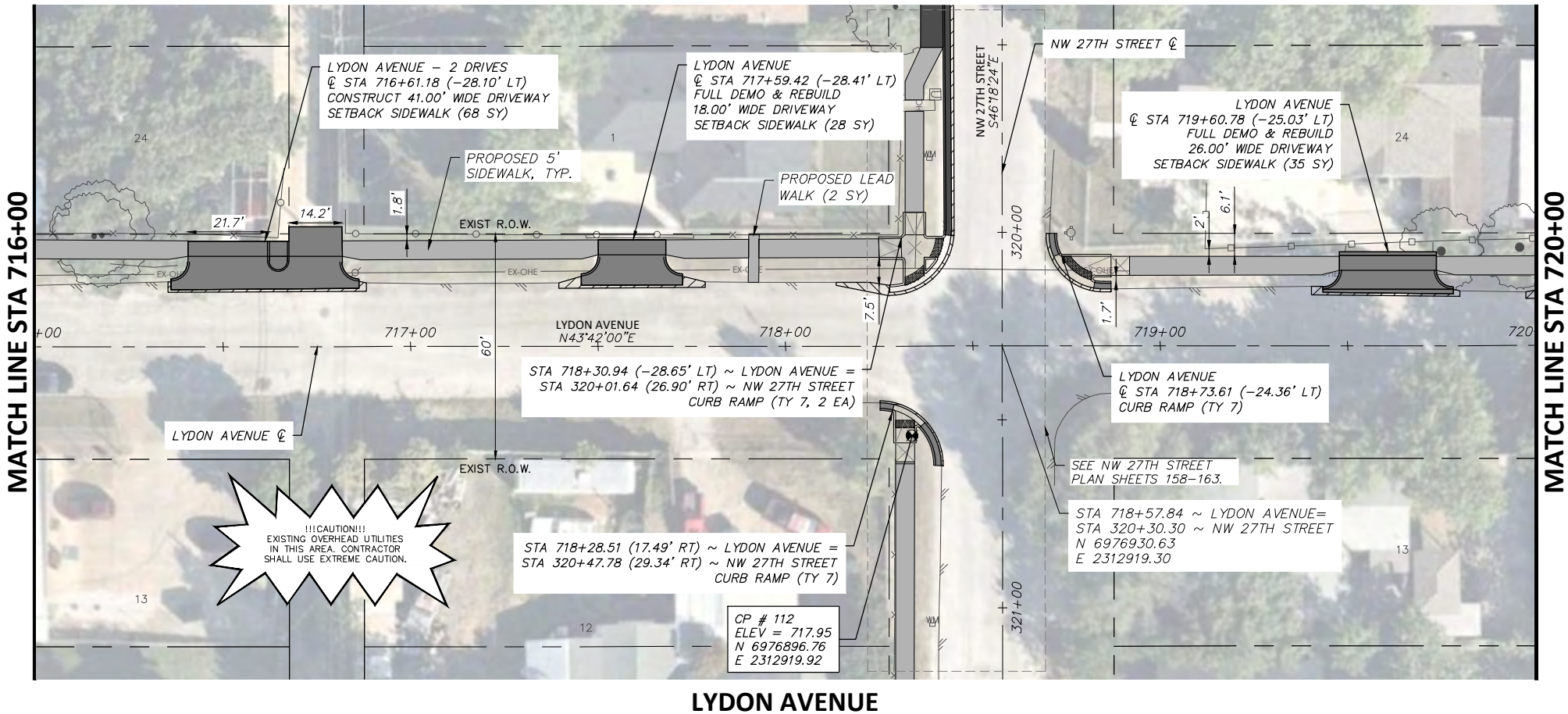

LYDON AVENUE

LEGEND

	PROPOSED 6" CONC. DRIVEWAY PAVEMENT
	PROPOSED 4" SETBACK SIDEWALK (5' WIDE)
	PROPOSED 4" SIDEWALK ADJACENT TO BACK OF CURB (6' WIDE)
	PROPOSED HMAC
	PROPOSED CONC. SIDEWALK (SPECIAL) (RETAIN. WALL) - PLAN
	PROPOSED CONC. SIDEWALK (SPECIAL) (RETAIN. WALL) - PROFILE

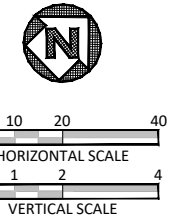
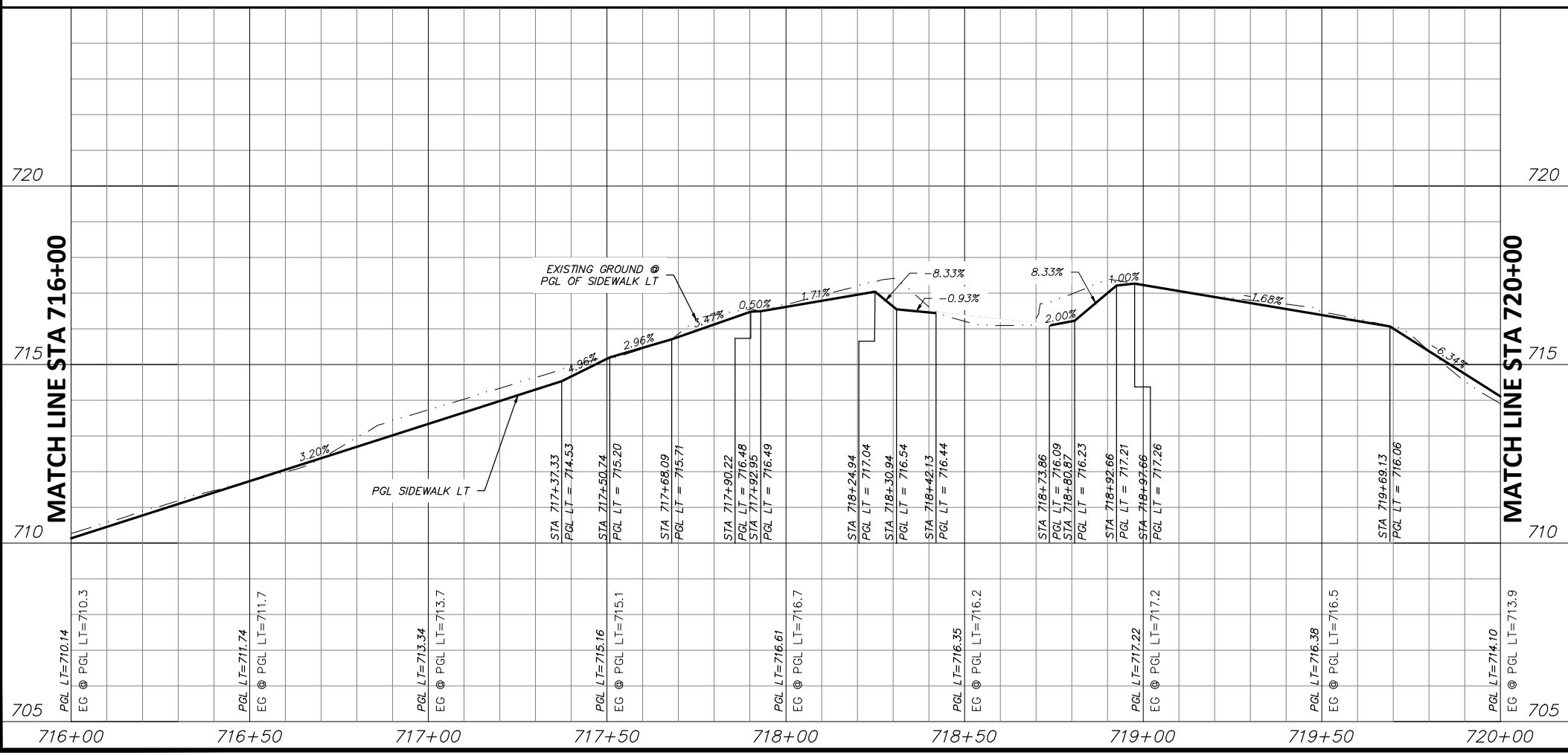

STATE OF TEXAS
 JOSHUA WRIGHT
 125733
 LICENSED PROFESSIONAL ENGINEER
 PROJECT ENGINEER
 6/11/2021
 DATE

- NOTES:
- VERTICAL PROFILES PROVIDED FOR GENERAL REFERENCE. CONTRACTOR SHALL LAY VERTICAL GRADE PER THESE PLANS AND AS NECESSARY DUE TO VARYING SITE CONDITIONS AT THE DIRECTION OF THE ENGINEER.
 - NEW SIDEWALK AND RAMPS TO ADHERE TO ALL APPLICABLE ADA, TAS, AND PROWAG REGULATIONS.
 - EXISTING DRIVEWAYS TO REMAIN HAVE 2% OR LESS CROSS SLOPE 48" WIDE OR GREATER AT SIDEWALK CROSSING LOCATION. PROPOSED SIDEWALK TO MEET AND MATCH EXISTING PAVEMENT AT THESE DRIVES.
 - EXISTING METERS & VALVES WITHIN LIMITS OF FINISHED GRADE TO BE ADJUSTED VERTICALLY TO MATCH. METERS & VALVES SHALL NOT BE PARTIALLY LOCATED IN DRIVEWAYS OR SIDEWALKS. A 6" CONCRETE APRON TO BE CONSTRUCTED AROUND THESE STRUCTURES. REFER TO DETAIL, SHEET 17.
 - CONTRACTOR SHALL CONFIRM LOCATION OF ALL EXISTING UTILITIES AND ELEVATIONS PRIOR TO CONSTRUCTION.

DATE	BY	REV	REVISION

DUNAWAY 550 Bailey Avenue
 Suite 400
 Fort Worth, TX 76107
 817-335-1121
 (TX REG #1114)

FORT WORTH

PROJ NO. 101264 FILE NO. K-2630

Texas Department of Transportation
 © 2020

2018 SAFE ROUTES TO SCHOOL IMPROVEMENTS

**LYDON AVENUE
 PAVING PLAN & PROFILE
 STA. 716+00.00 TO STA. 720+00.00
 W.J. TURNER ELEMENTARY SCHOOL**

FED. RD. DIV. NO.	STATE	PROJECT NO.	HIGHWAY NO.
6	TEXAS	STP 2021(929)TP	VA
STATE DISTRICT	COUNTY	CONTROL NO.	SECTION NO.
FTW	TARRANT	0902	90
			JOB NO.
			082
			SHEET NO.
			189

FILENAME: ROAD-PP-LY.dwg
 PLOTTED BY: LEE MONASTESSE
 PLOTTED WITH: _DWG TO PDF.PC3

Full Path: G:\Production\500\002600\2684\002\Civil\Drawings\Plot Sheets\PLAN & PROFILE WJ\LYDON AVE

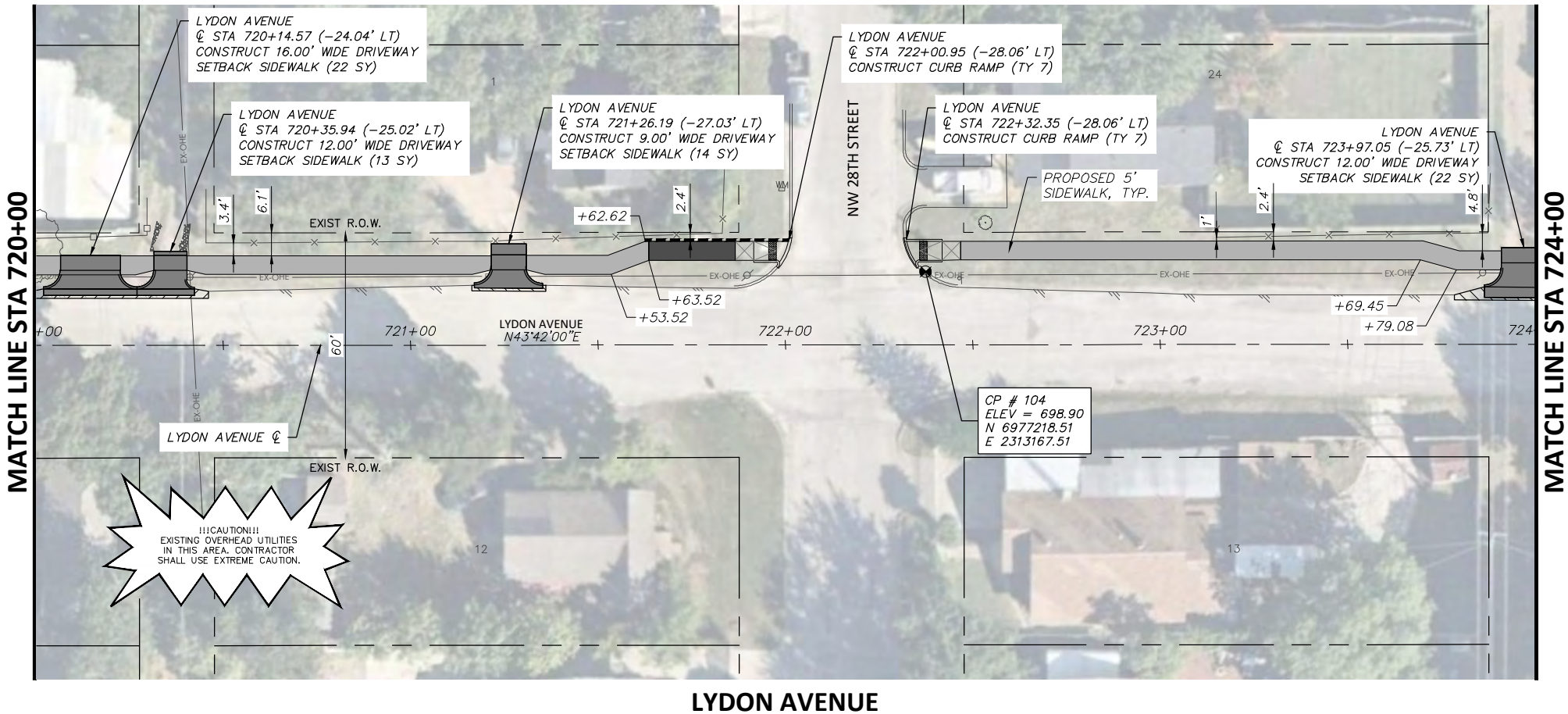

	PROPOSED 6" CONC. DRIVEWAY PAVEMENT
	PROPOSED 4" SETBACK SIDEWALK (5' WIDE)
	PROPOSED 4" SIDEWALK ADJACENT TO BACK OF CURB (6' WIDE)
	PROPOSED HMAc
	PROPOSED CONC. SIDEWALK (SPECIAL) (RETAIN. WALL) - PLAN
	PROPOSED CONC. SIDEWALK (SPECIAL) (RETAIN. WALL) - PROFILE

LYDON AVENUE

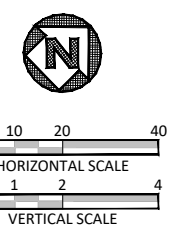
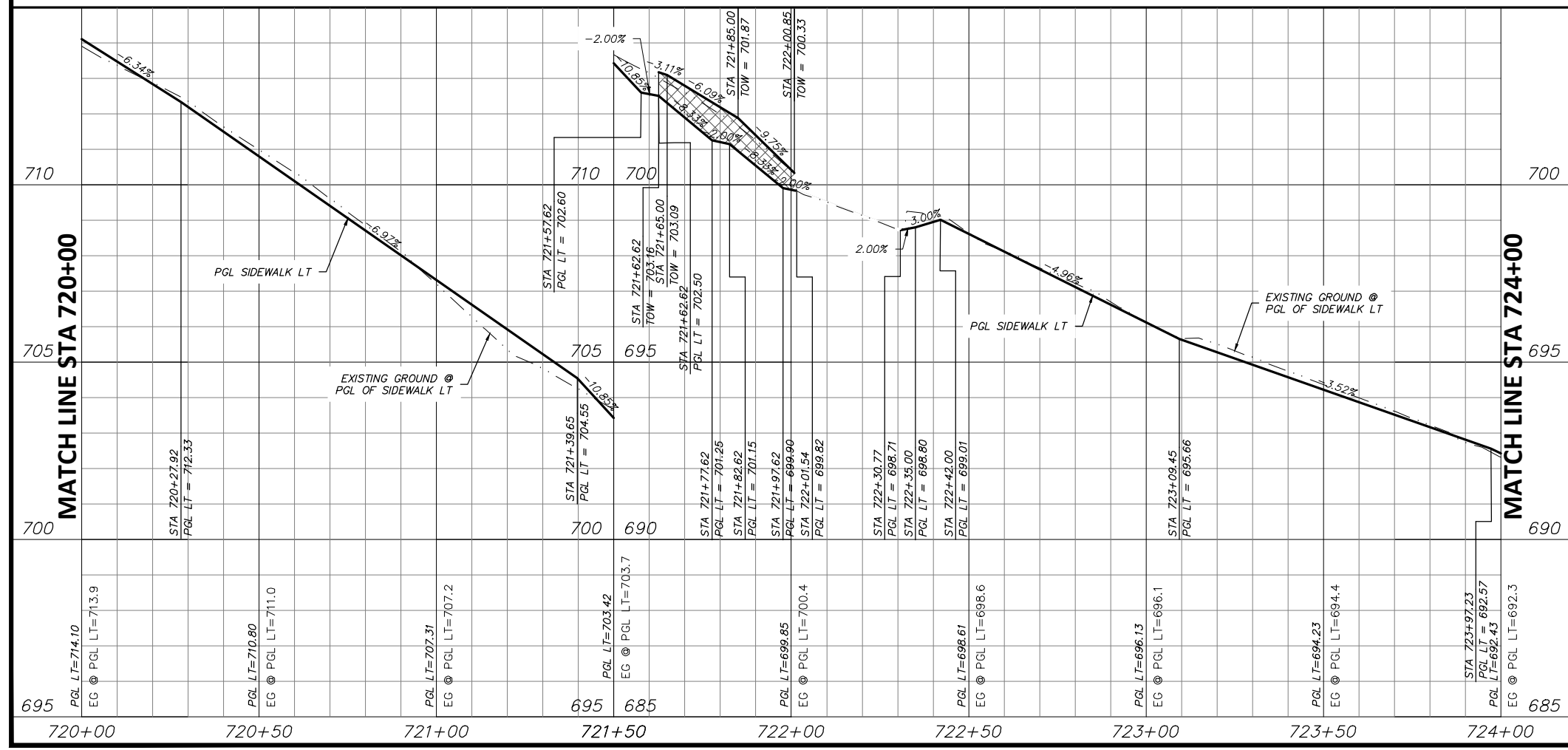

STATE OF TEXAS
 JOSHUA WRIGHT
 LICENSED PROFESSIONAL ENGINEER
 125733
 PROJECT ENGINEER
 6/11/2021
 DATE

- NOTES:
- VERTICAL PROFILES PROVIDED FOR GENERAL REFERENCE. CONTRACTOR SHALL LAY VERTICAL GRADE PER THESE PLANS AND AS NECESSARY DUE TO VARYING SITE CONDITIONS AT THE DIRECTION OF THE ENGINEER.
 - NEW SIDEWALK AND RAMPS TO ADHERE TO ALL APPLICABLE ADA, TAS, AND PROWAG REGULATIONS.
 - EXISTING DRIVEWAYS TO REMAIN HAVE 2% OR LESS CROSS SLOPE 48" WIDE OR GREATER AT SIDEWALK CROSSING LOCATION. PROPOSED SIDEWALK TO MEET AND MATCH EXISTING PAVEMENT AT THESE DRIVES.
 - EXISTING METERS & VALVES WITHIN LIMITS OF FINISHED GRADE TO BE ADJUSTED VERTICALLY TO MATCH. METERS & VALVES SHALL NOT BE PARTIALLY LOCATED IN DRIVEWAYS OR SIDEWALKS. A 6" CONCRETE APRON TO BE CONSTRUCTED AROUND THESE STRUCTURES. REFER TO DETAIL, SHEET 17.
 - CONTRACTOR SHALL CONFIRM LOCATION OF ALL EXISTING UTILITIES AND ELEVATIONS PRIOR TO CONSTRUCTION.

DATE	BY	REV	REVISION

DUNAWAY 550 Bailey Avenue
 Suite 400
 Fort Worth, TX 76107
 817-335-1121
 (TX REG #1114)

FORT WORTH

PROJ NO. 101264 FILE NO. K-2630

Texas Department of Transportation
 © 2020

2018 SAFE ROUTES TO SCHOOL IMPROVEMENTS

**LYDON AVENUE
 PAVING PLAN & PROFILE
 STA. 720+00.00 TO STA. 724+00.00
 W.J. TURNER ELEMENTARY SCHOOL**

FED. RD. DIV. NO.	STATE	PROJECT NO.	HIGHWAY NO.
6	TEXAS	STP 2021(929)TP	VA
STATE DISTRICT	COUNTY	CONTROL NO.	SECTION NO.
FTW	TARRANT	0902	90
			JOB NO.
			082
			SHEET NO.
			190

FULL PATH: G:\Production\500\002600\2684\002\Civil\Drawings\Plot Sheets\PLAN & PROFILE W\LYDON AVE

FILENAME: ROAD-PP-LY.dwg
PLOTTED BY: LEE MONASTESSE
PLOTTED WITH: _DWG TO PDF.PC3

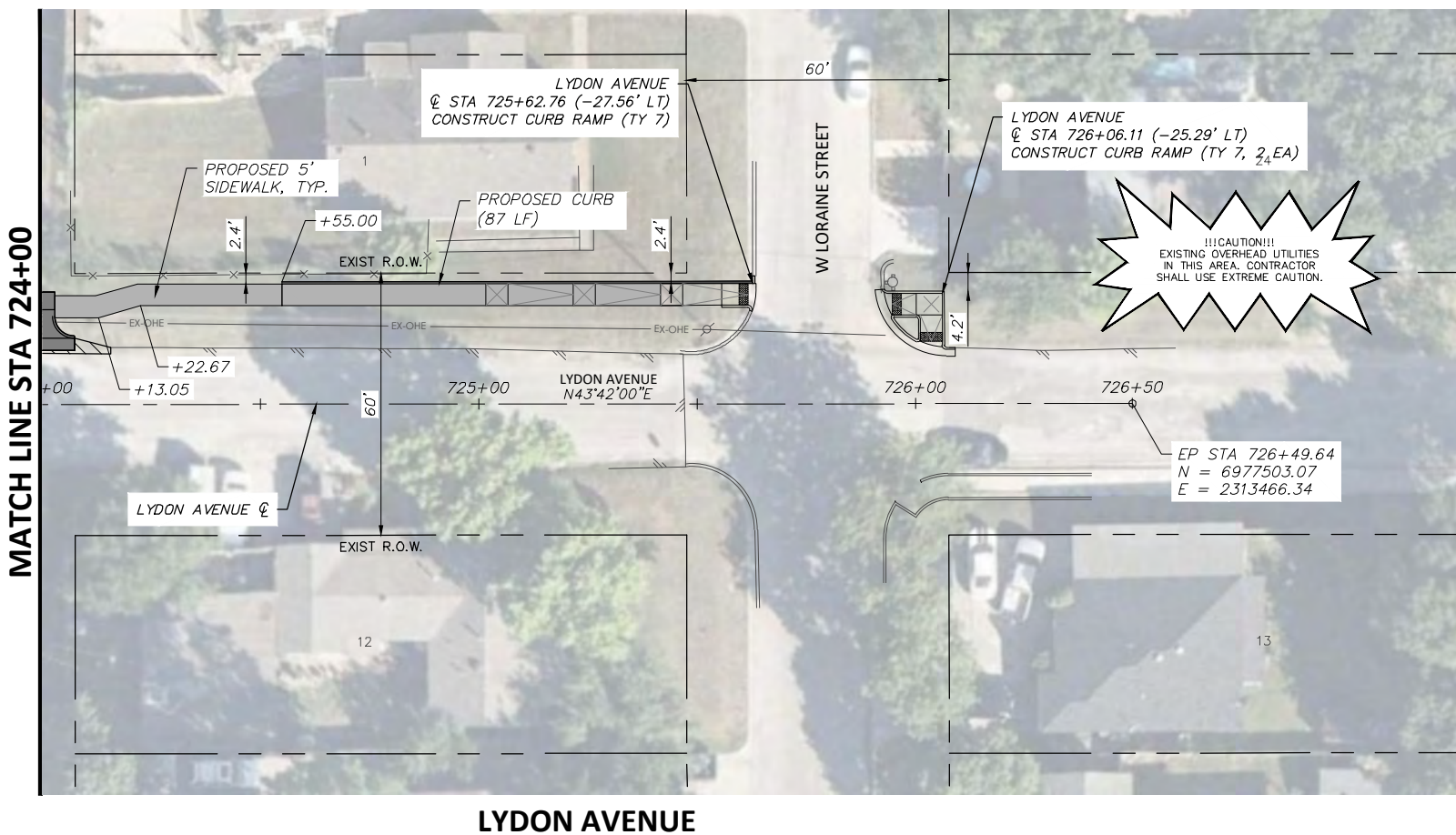

LEGEND

	PROPOSED 6" CONC. DRIVEWAY PAVEMENT
	PROPOSED 4" SETBACK SIDEWALK (5' WIDE)
	PROPOSED 4" SIDEWALK ADJACENT TO BACK OF CURB (6' WIDE)
	PROPOSED HMAC
	PROPOSED CONC. SIDEWALK (SPECIAL) (RETAIN. WALL) - PLAN
	PROPOSED CONC. SIDEWALK (SPECIAL) (RETAIN. WALL) - PROFILE

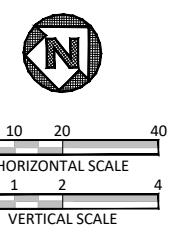
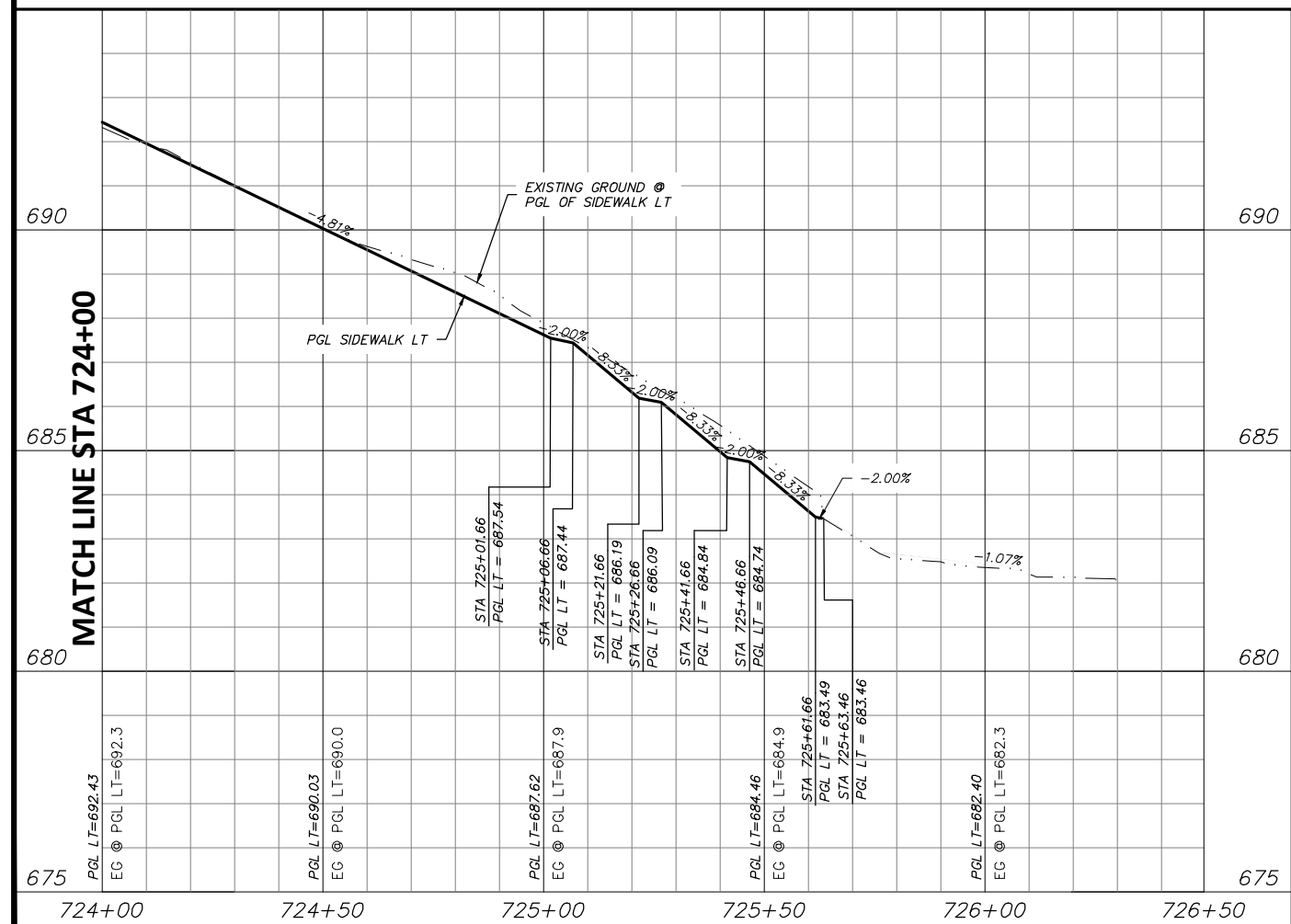

STATE OF TEXAS
 JOSHUA WRIGHT
 125733
 LICENSED PROFESSIONAL ENGINEER
 PROJECT ENGINEER
 6/11/2021
 DATE

- NOTES:**
- VERTICAL PROFILES PROVIDED FOR GENERAL REFERENCE. CONTRACTOR SHALL LAY VERTICAL GRADE PER THESE PLANS AND AS NECESSARY DUE TO VARYING SITE CONDITIONS AT THE DIRECTION OF THE ENGINEER.
 - NEW SIDEWALK AND RAMPS TO ADHERE TO ALL APPLICABLE ADA, TAS, AND PROWAG REGULATIONS.
 - EXISTING DRIVEWAYS TO REMAIN HAVE 2% OR LESS CROSS SLOPE 48" WIDE OR GREATER AT SIDEWALK CROSSING LOCATION. PROPOSED SIDEWALK TO MEET AND MATCH EXISTING PAVEMENT AT THESE DRIVES.
 - EXISTING METERS & VALVES WITHIN LIMITS OF FINISHED GRADE TO BE ADJUSTED VERTICALLY TO MATCH. METERS & VALVES SHALL NOT BE PARTIALLY LOCATED IN DRIVEWAYS OR SIDEWALKS. A 6" CONCRETE APRON TO BE CONSTRUCTED AROUND THESE STRUCTURES. REFER TO DETAIL, SHEET 17.
 - CONTRACTOR SHALL CONFIRM LOCATION OF ALL EXISTING UTILITIES AND ELEVATIONS PRIOR TO CONSTRUCTION.

DATE	BY	REV	REVISION

DUNAWAY 550 Bailey Avenue
 Suite 400
 Fort Worth, TX 76107
 817-335-1121
 (TX REG #1114)

FORT WORTH

PROJ NO. 101264 FILE NO. K-2630

Texas Department of Transportation
 © 2020

2018 SAFE ROUTES TO SCHOOL IMPROVEMENTS

**LYDON AVENUE
 PAVING PLAN & PROFILE
 STA. 724+00.00 TO STA. 726+49.64
 W.J. TURNER ELEMENTARY SCHOOL**

FED. RD. DIV. NO.	STATE	PROJECT NO.	HIGHWAY NO.
6	TEXAS	STP 2021(929)TP	VA
STATE DISTRICT	COUNTY	CONTROL NO.	SECTION NO.
FTW	TARRANT	0902	90
			JOB NO.
			082
			SHEET NO.
			191