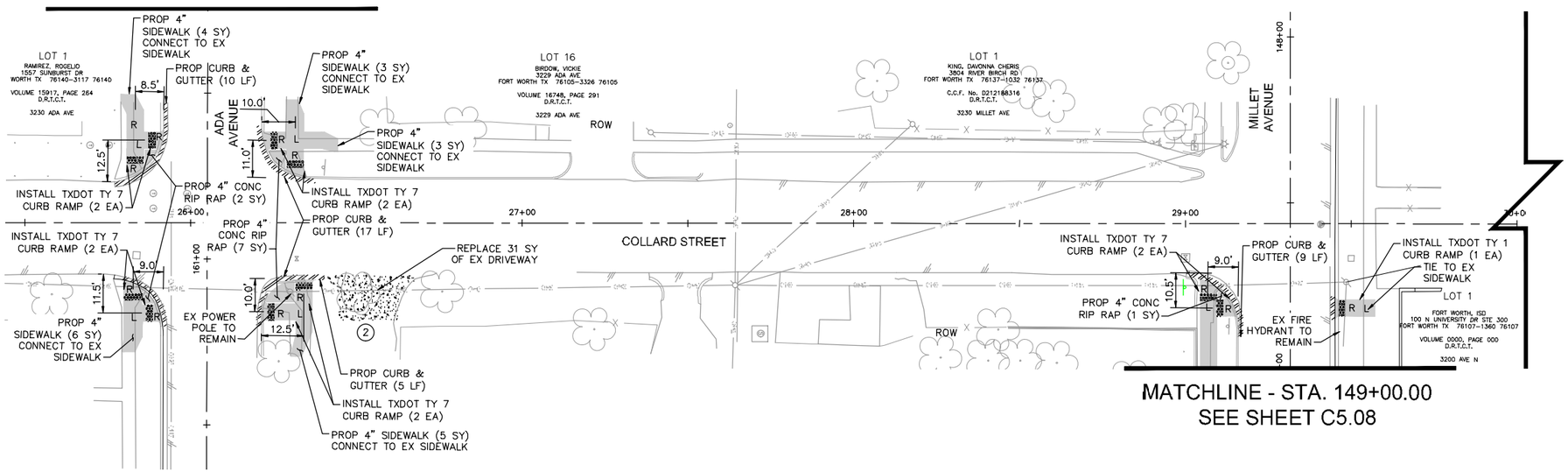

NORTH

GRAPHIC SCALE IN FEET
0 10 20 40

LEGEND

- EX ROW
- EX APPROX ROW
- EX UTILITY EASEMENT
- TROE LIMITS
- FENCE LINE
- PROP CONCRETE CURB
- PROP CONCRETE CURB AND GUTTER
- PROPOSED CONCRETE SIDEWALK/CURB RAMP
- PROPOSED CONCRETE DRIVEWAY
- PROPOSED RETAINING WALL
- TRUNCATED DOMES
- R — RAMP (8.33% MAX SLOPE)
- L — LANDING (2% MAX SLOPE IN ANY DIRECTION)
- (X) XX% — DRIVEWAY TYPE AND SLOPE RE: SHEET C0.08A

NOTE:

1. SEE SHEET C0.03E FOR PROJECT SPECIFIC NOTES.
2. UNDERGROUND STREET LIGHT WIRING IS PRESENT THROUGHOUT DAGGETT ELEMENTARY PROJECT AREA. IF CONDUIT IS HIT, CONTACT TPW STREET LIGHTS DEPARTMENT AT 817-392-7738.

THE CONTRACTOR SHALL CONTACT THE FOLLOWING AT LEAST 48 HOURS PRIOR TO CONSTRUCTION:

AT&T 1-800-331-0500
FORT WORTH T&PW (817)-392-8100
ATMOS ENERGY (817)-207-2821
ONCOR ELECTRIC (888)-313-6862
TXU ENERGY (972)-791-2888
SPECTRUM (866)-874-2389
ALL OTHER FACILITIES 1-800-DIG-TESS

MAPSCO NO.
76-R, 76-V, 77-N, 77-S

8/3/2021

Kimley»Horn

© 2021 KIMLEY-HORN AND ASSOCIATES, INC.
TBPE REGISTERED ENGINEERING FIRM F-928
801 CHERRY STREET, SUITE 1300
FORT WORTH, TEXAS 76102
P: 817-335-6511 F: 817-335-5070
WWW.KIMLEY-HORN.COM

TEXAS DEPARTMENT OF TRANSPORTATION
© 2021

FY 2018 SAFE ROUTE TO SCHOOL (SRTS) IMPROVEMENTS
D. MCRAE ELEMENTARY SCHOOL

PAVING LAYOUT - COLLARD ST
BEGIN TO STA. 35+50

FED.RD.	PROJECT NO.	HIGHWAY NO.
06	STP 2021(953)TP	VA

STATE	DISTRICT	COUNTY	SHEET NO.
TEXAS	FTW	TARRANT	C5.03
CONTROL	SECTION	JOB	
0902	90	083	

PLOTTED BY: SHAH, ZAHRA
PLOT DATE: 8/9/2021 11:47 AM
LOCATION: K:\FTW_TPTO\061018211-CFW-2018-SRTS\CADD\SHEETS\PLAN SET 2\D MCRAE\PAVING LAYOUT - D MCRAE 1.DWG
LAST SAVED: 8/9/2021 11:23 AM

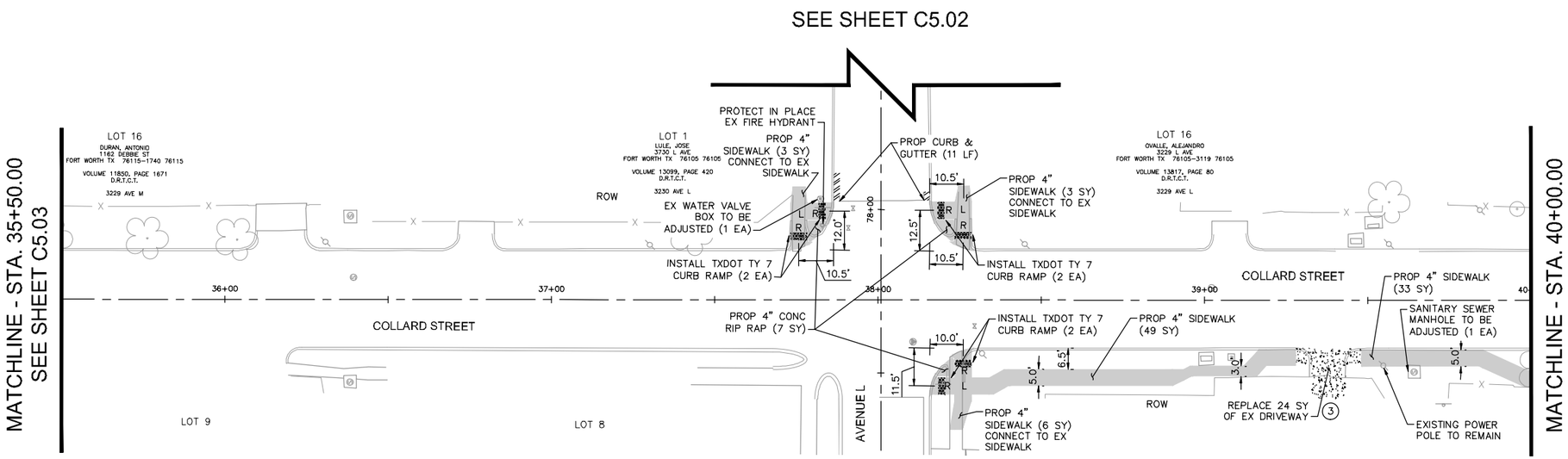

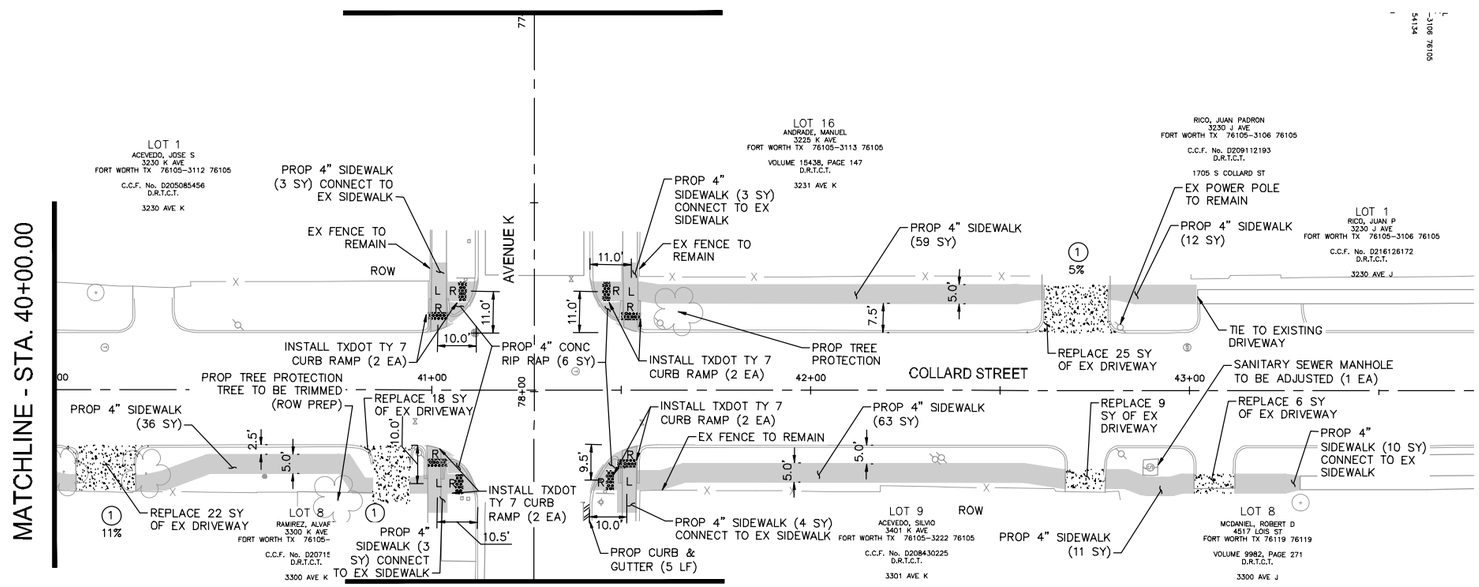

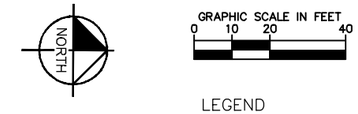

LEGEND

- EX ROW
- EX APPROX ROW
- EX UTILITY EASEMENT
- TROE LIMITS
- FENCE LINE
- PROP CONCRETE CURB
- PROP CONCRETE CURB AND GUTTER
- PROPOSED CONCRETE SIDEWALK/CURB RAMP
- PROPOSED CONCRETE DRIVEWAY
- PROPOSED RETAINING WALL
- TRUNCATED DOMES
- R — RAMP (8.33% MAX SLOPE)
- L — LANDING (2% MAX SLOPE IN ANY DIRECTION)
- X XX% — DRIVEWAY TYPE AND SLOPE RE: SHEET C0.08A

NOTE:

1. SEE SHEET C0.03E FOR PROJECT SPECIFIC NOTES.
2. UNDERGROUND STREET LIGHT WIRING IS PRESENT THROUGHOUT DAGGETT ELEMENTARY PROJECT AREA. IF CONDUIT IS HIT, CONTACT TPW STREET LIGHTS DEPARTMENT AT 817-392-7738.

THE CONTRACTOR SHALL CONTACT THE FOLLOWING AT LEAST 48 HOURS PRIOR TO CONSTRUCTION:

AT&T 1-800-331-0500
FORT WORTH T&PW (817)-392-8100
ATMOS ENERGY (817)-207-2821
ONCOR ELECTRIC (888)-313-6862
TXU ENERGY (972)-791-2888
SPECTRUM (866)-874-2389
ALL OTHER FACILITIES 1-800-DIG-TESS

MAPSCO NO.
76-R, 76-V, 77-N, 77-S

8/3/2021

Kimley»Horn

© 2021 KIMLEY-HORN AND ASSOCIATES, INC.
TBPE REGISTERED ENGINEERING FIRM F-928
801 CHERRY STREET, SUITE 1300
FORT WORTH, TEXAS 76102
P: 817-335-6511 F: 817-335-5070
WWW.KIMLEY-HORN.COM

TEXAS DEPARTMENT OF TRANSPORTATION
© 2021

FY 2018 SAFE ROUTE TO SCHOOL (SRTS) IMPROVEMENTS
D. MCRAE ELEMENTARY SCHOOL

PAVING LAYOUT - COLLARD ST
STA. 35+50 TO END

FED.RD.	PROJECT NO.	HIGHWAY NO.
06	STP 2021(953)TP	VA

STATE	DISTRICT	COUNTY	SHEET NO.
TEXAS	FTW	TARRANT	C5.04
CONTROL	SECTION	JOB	
0902	90	083	

PLOTTED BY: SHAH, ZAHRA
PLOT DATE: 8/9/2021 11:47 AM
LOCATION: K:\FTW_TPTO\061018211-CFW-2018-SRTS\CADD\SHEETS\PLAN SET 2\D MCRAE\PAVING LAYOUT - D MCRAE 1.DWG
LAST SAVED: 8/9/2021 11:23 AM

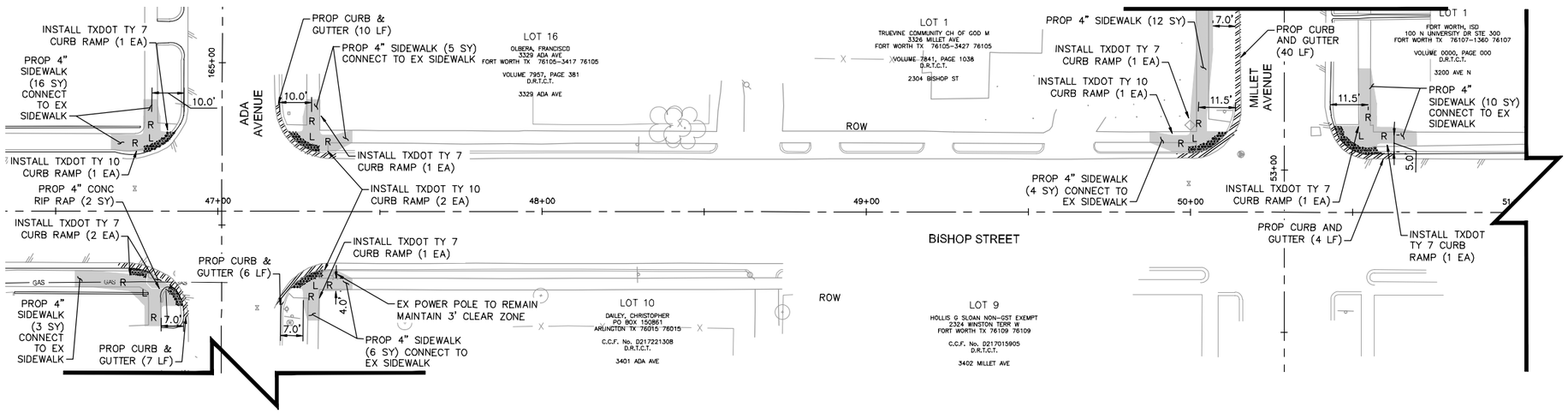

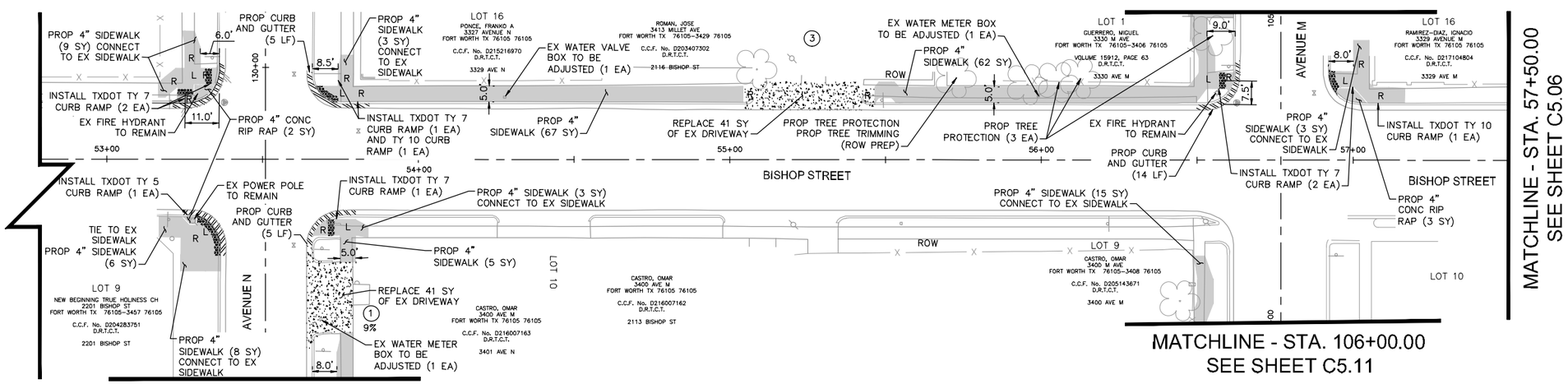

NORTH

GRAPHIC SCALE IN FEET
0 10 20 40

LEGEND

- EX ROW
- EX APPROX ROW
- EX UTILITY EASEMENT
- TROE LIMITS
- FENCE LINE
- PROP CONCRETE CURB
- PROP CONCRETE CURB AND GUTTER
- PROPOSED CONCRETE SIDEWALK/CURB RAMP
- PROPOSED CONCRETE DRIVEWAY
- PROPOSED RETAINING WALL
- TRUNCATED DOMES
- R — RAMP (8.33% MAX SLOPE)
- L — LANDING (2% MAX SLOPE IN ANY DIRECTION)
- X XX% — DRIVEWAY TYPE AND SLOPE RE: SHEET C0.08A

NOTE:

1. SEE SHEET C0.03E FOR PROJECT SPECIFIC NOTES.
2. UNDERGROUND STREET LIGHT WIRING IS PRESENT THROUGHOUT DAGGETT ELEMENTARY PROJECT AREA. IF CONDUIT IS HIT, CONTACT TPW STREET LIGHTS DEPARTMENT AT 817-392-7738.

THE CONTRACTOR SHALL CONTACT THE FOLLOWING AT LEAST 48 HOURS PRIOR TO CONSTRUCTION:

AT&T 1-800-331-0500
FORT WORTH T&PW (817)-392-8100
ATMOS ENERGY (817)-207-2821
ONCOR ELECTRIC (888)-313-6862
TXU ENERGY (972)-791-2888
SPECTRUM (866)-874-2389
ALL OTHER FACILITIES 1-800-DIG-TESS

MAPSCO NO.
76-R, 76-V, 77-N, 77-S

8/3/2021

Kimley»Horn

© 2021 KIMLEY-HORN AND ASSOCIATES, INC.
TBPE REGISTERED ENGINEERING FIRM F-928
801 CHERRY STREET, SUITE 1300
FORT WORTH, TEXAS 76102
P: 817-335-6511 F: 817-335-5070
WWW.KIMLEY-HORN.COM

TEXAS DEPARTMENT OF TRANSPORTATION
© 2021

FY 2018 SAFE ROUTE TO SCHOOL (SRTS) IMPROVEMENTS
D. MCRAE ELEMENTARY SCHOOL

PAVING LAYOUT - BISHOP ST
BEGIN TO STA. 57+50

FED.RD.	PROJECT NO.	HIGHWAY NO.
06	STP 2021(953)TP	VA

STATE	DISTRICT	COUNTY	SHEET NO.
TEXAS	FTW	TARRANT	C5.05
CONTROL	SECTION	JOB	
0902	90	083	

PLOTTED BY: SHAH, ZAHRA
PLOT DATE: 8/9/2021 11:47 AM
LOCATION: K:\FTW_TPTO\061018211-CFW-2018-SRTS\CADD\SHEETS\PLAN SET 2\D MCRAE\PAVING LAYOUT - D MCRAE 1.DWG
LAST SAVED: 8/9/2021 11:23 AM

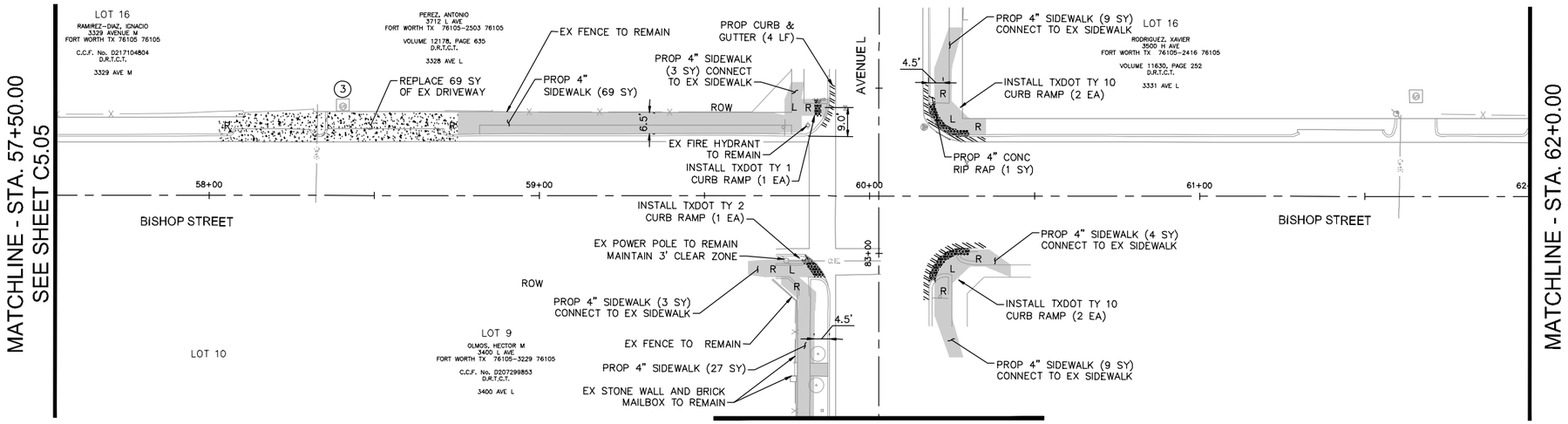

MATCHLINE - STA. 83+50.00
SEE SHEET C5.12

MATCHLINE - STA. 82+00.00
SEE SHEET C5.13

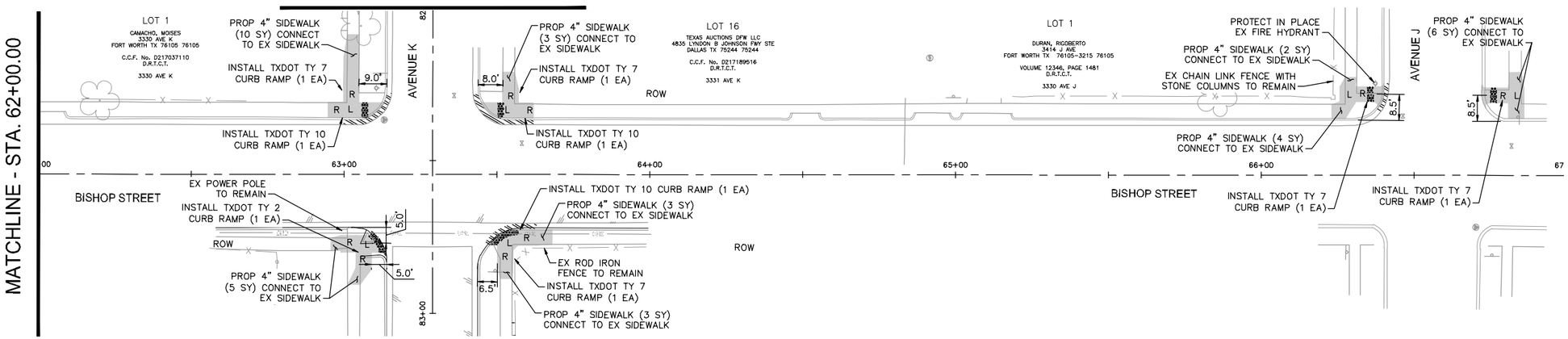

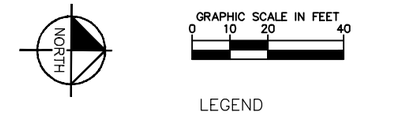

LEGEND

- EX ROW
- EX APPROX ROW
- EX UTILITY EASEMENT
- TROE LIMITS
- FENCE LINE
- PROP CONCRETE CURB
- PROP CONCRETE CURB AND GUTTER
- PROPOSED CONCRETE SIDEWALK/CURB RAMP
- PROPOSED CONCRETE DRIVEWAY
- PROPOSED RETAINING WALL
- TRUNCATED DOMES
- R — RAMP (8.33% MAX SLOPE)
- L — LANDING (2% MAX SLOPE IN ANY DIRECTION)
- (X) XX% — DRIVEWAY TYPE AND SLOPE RE: SHEET C0.08A

NOTE:

1. SEE SHEET C0.03E FOR PROJECT SPECIFIC NOTES.
2. UNDERGROUND STREET LIGHT WIRING IS PRESENT THROUGHOUT DAGGETT ELEMENTARY PROJECT AREA. IF CONDUIT IS HIT, CONTACT TPW STREET LIGHTS DEPARTMENT AT 817-392-7738.

THE CONTRACTOR SHALL CONTACT THE FOLLOWING AT LEAST 48 HOURS PRIOR TO CONSTRUCTION:

AT&T 1-800-331-0500
FORT WORTH T&PW (817)-392-8100
ATMOS ENERGY (817)-207-2821
ONCOR ELECTRIC (888)-313-6862
TXU ENERGY (972)-791-2888
SPECTRUM (866)-874-2389
ALL OTHER FACILITIES 1-800-DIG-TESS

MAPSCO NO.
76-R, 76-V, 77-N, 77-S

8/3/2021

Kimley»Horn

© 2021 KIMLEY-HORN AND ASSOCIATES, INC.
TBPE REGISTERED ENGINEERING FIRM F-928
801 CHERRY STREET, SUITE 1300
FORT WORTH, TEXAS 76102
P: 817-335-6511 F: 817-335-5070
WWW.KIMLEY-HORN.COM

TEXAS DEPARTMENT OF TRANSPORTATION
© 2021

FY 2018 SAFE ROUTE TO SCHOOL (SRTS) IMPROVEMENTS
D. MCRAE ELEMENTARY SCHOOL

PAVING LAYOUT - BISHOP ST
STA. 57+50 TO END

FED.RD.	PROJECT NO.	HIGHWAY NO.
06	STP 2021(953)TP	VA

STATE	DISTRICT	COUNTY	SHEET NO.
TEXAS	FTW	TARRANT	C5.06
CONTROL	SECTION	JOB	
0902	90	083	

PLOTTED BY: SHAH, ZAHRA
PLOT DATE: 8/9/2021 11:47 AM
LOCATION: K:\FTW_TPTO\061018211-CFW-2018-SRTS\CADD\SHEETS\PLAN SET 2\D MCRAE\PAVING LAYOUT - D MCRAE 1.DWG
LAST SAVED: 8/9/2021 11:23 AM

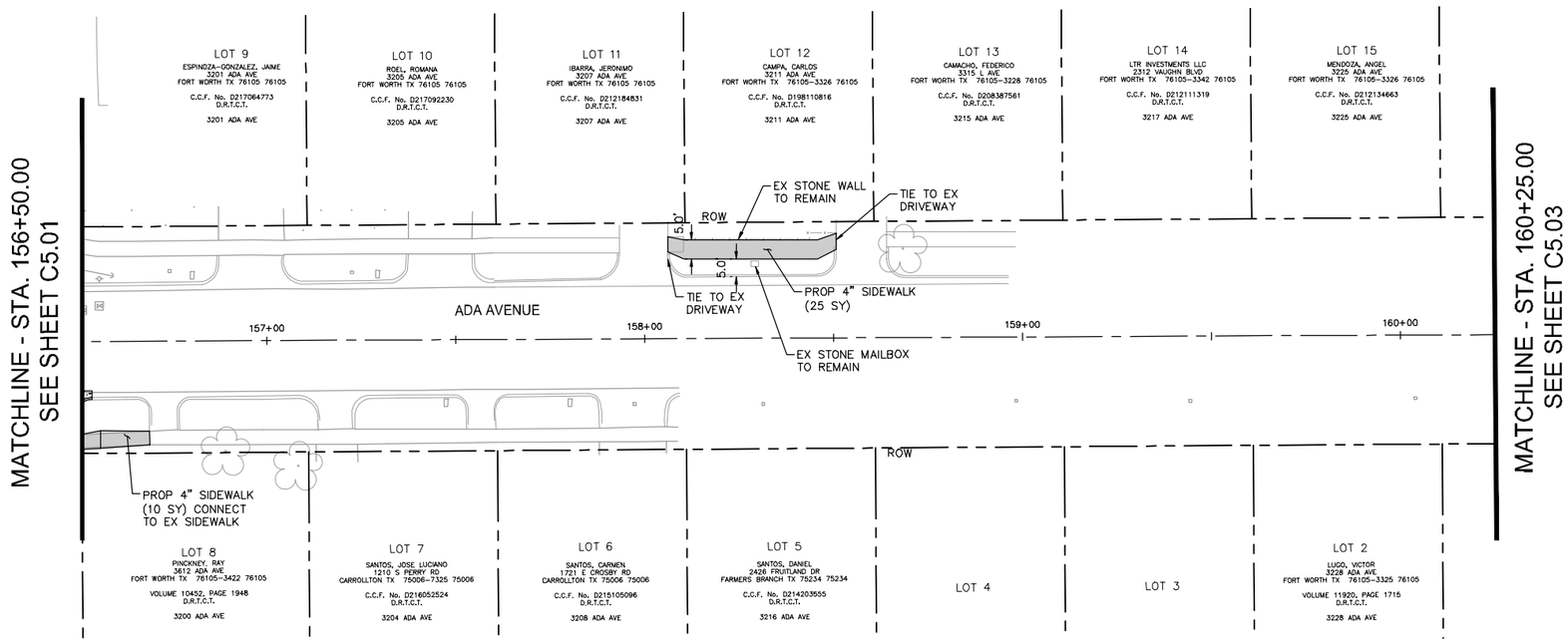

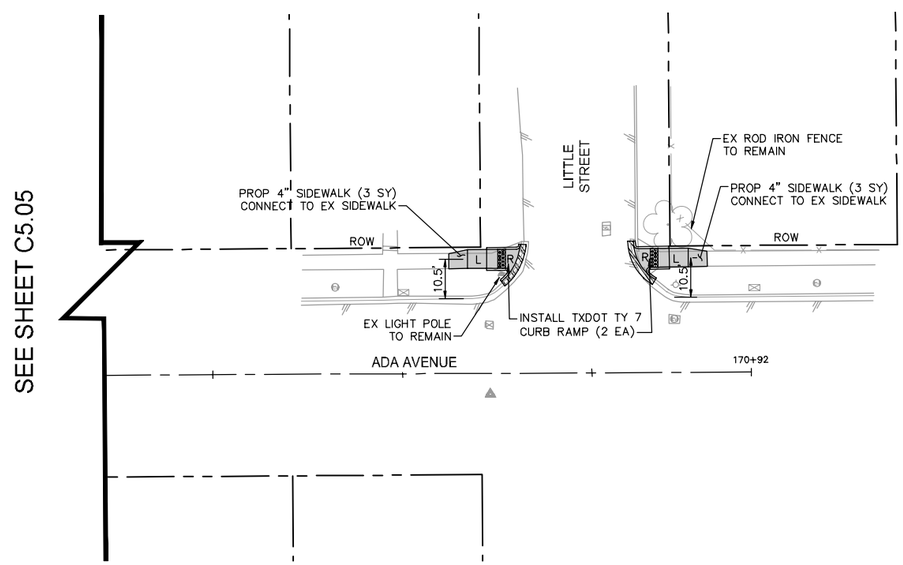

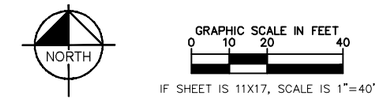

LEGEND

- EX ROW
- EX APPROX ROW
- EX UTILITY EASEMENT
- TROE LIMITS
- X — FENCE LINE
- PROP CONCRETE CURB
- PROP CONCRETE CURB AND GUTTER
- PROPOSED CONCRETE SIDEWALK/CURB RAMP
- PROPOSED CONCRETE DRIVEWAY
- PROPOSED RETAINING WALL
- TRUNCATED DOMES
- R — RAMP (8.33% MAX SLOPE)
- L — LANDING (2% MAX SLOPE IN ANY DIRECTION)
- X XX% — DRIVEWAY TYPE AND SLOPE RE: SHEET C0.08A

NOTE:

1. SEE SHEET C0.03E FOR PROJECT SPECIFIC NOTES.
2. UNDERGROUND STREET LIGHT WIRING IS PRESENT THROUGHOUT DAGGETT ELEMENTARY PROJECT AREA. IF CONDUIT IS HIT, CONTACT TPW STREET LIGHTS DEPARTMENT AT 817-392-7738.

THE CONTRACTOR SHALL CONTACT THE FOLLOWING AT LEAST 48 HOURS PRIOR TO CONSTRUCTION:

AT&T 1-800-331-0500
FORT WORTH T&PW (817)-392-8100
ATMOS ENERGY (817)-207-2821
ONCOR ELECTRIC (888)-313-6862
TXU ENERGY (972)-791-2888
SPECTRUM (866)-874-2389
ALL OTHER FACILITIES 1-800-DIG-TESS

MAPSCO NO.
76-R, 76-V, 77-N, 77-S

8/3/2021

Kimley»Horn

© 2021 KIMLEY-HORN AND ASSOCIATES, INC.
TBPE REGISTERED ENGINEERING FIRM F-928
801 CHERRY STREET, SUITE 1300
FORT WORTH, TEXAS 76102
P: 817-335-6511 F: 817-335-5070
WWW.KIMLEY-HORN.COM

TEXAS DEPARTMENT OF TRANSPORTATION
© 2021

FY 2018 SAFE ROUTE TO SCHOOL (SRTS) IMPROVEMENTS
D. MCRAE ELEMENTARY SCHOOL

PAVING LAYOUT - ADA AVENUE

FED.RD.	PROJECT NO.	HIGHWAY NO.
06	STP 2021(953)TP	VA

STATE	DISTRICT	COUNTY	SHEET NO.
TEXAS	FTW	TARRANT	C5.07
CONTROL	SECTION	JOB	
0902	90	083	

PLOTTED BY: SHAH, ZAHRA
PLOT DATE: 8/9/2021 11:48 AM
LOCATION: K:\FTW_TPTO\061018211-CFW-2018-SRTS\CADD\SHEETS\PLAN SET 2\D MCRAE\PAVING LAYOUT - D MCRAE 2.DWG
LAST SAVED: 8/9/2021 11:24 AM

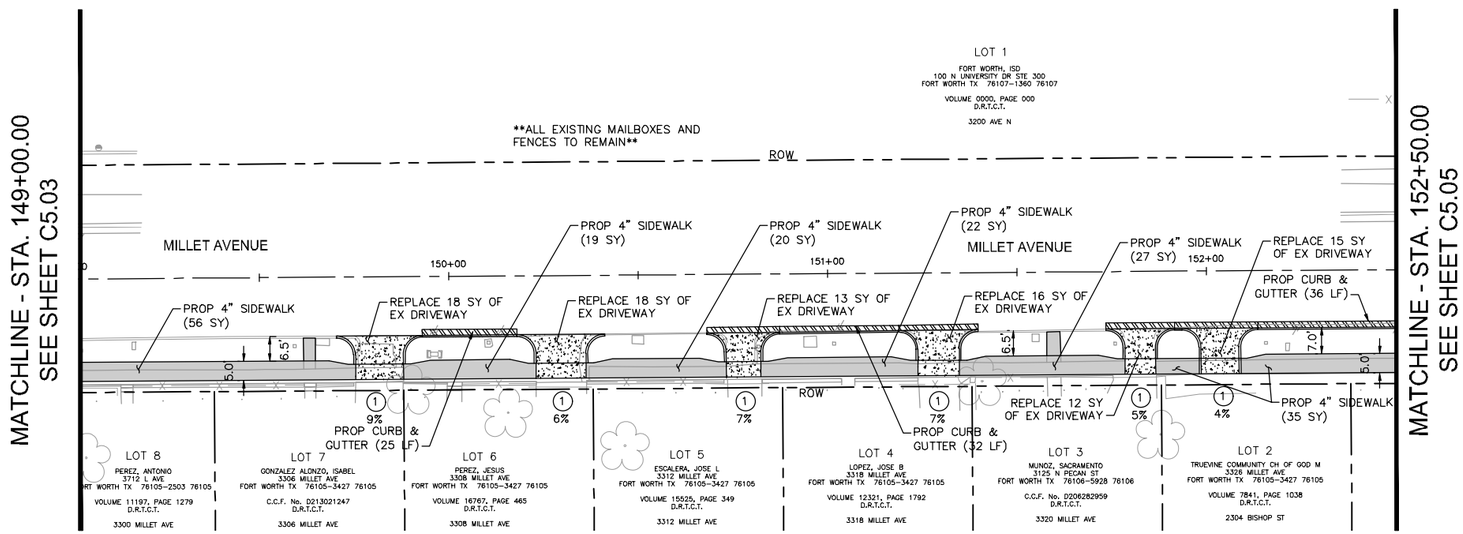

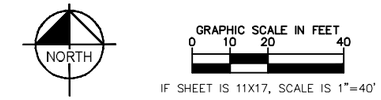

LEGEND

- EX ROW
- EX APPROX ROW
- EX UTILITY EASEMENT
- TROE LIMITS
- FENCE LINE
- PROP CONCRETE CURB
- PROP CONCRETE CURB AND GUTTER
- PROPOSED CONCRETE SIDEWALK/CURB RAMP
- PROPOSED CONCRETE DRIVEWAY
- PROPOSED RETAINING WALL
- TRUNCATED DOMES
- R — RAMP (8.33% MAX SLOPE)
- L — LANDING (2% MAX SLOPE IN ANY DIRECTION)
- X XX% — DRIVEWAY TYPE AND SLOPE RE: SHEET C0.08A

NOTE:

1. SEE SHEET C0.03E FOR PROJECT SPECIFIC NOTES.
2. UNDERGROUND STREET LIGHT WIRING IS PRESENT THROUGHOUT DAGGETT ELEMENTARY PROJECT AREA. IF CONDUIT IS HIT, CONTACT TPW STREET LIGHTS DEPARTMENT AT 817-392-7738.

THE CONTRACTOR SHALL CONTACT THE FOLLOWING AT LEAST 48 HOURS PRIOR TO CONSTRUCTION:

AT&T 1-800-331-0500
FORT WORTH T&PW (817)-392-8100
ATMOS ENERGY (817)-207-2821
ONCOR ELECTRIC (888)-313-6862
TXU ENERGY (972)-791-2888
SPECTRUM (866)-874-2389
ALL OTHER FACILITIES 1-800-DIG-TESS

MAPSCO NO.
76-R, 76-V, 77-N, 77-S

8/3/2021

Kimley»Horn

© 2021 KIMLEY-HORN AND ASSOCIATES, INC.
TBPE REGISTERED ENGINEERING FIRM F-928
801 CHERRY STREET, SUITE 1300
FORT WORTH, TEXAS 76102
P: 817-335-6511 F: 817-335-5070
WWW.KIMLEY-HORN.COM

TEXAS DEPARTMENT OF TRANSPORTATION
© 2021

FY 2018 SAFE ROUTE TO SCHOOL (SRTS) IMPROVEMENTS
D. MCRAE ELEMENTARY SCHOOL

PAVING LAYOUT - MILLET AVENUE

FED.RD.	PROJECT NO.	HIGHWAY NO.
06	STP 2021(953)TP	VA

STATE	DISTRICT	COUNTY	SHEET NO.
TEXAS	FTW	TARRANT	C5.08
CONTROL	SECTION	JOB	
0902	90	083	

PLOTTED BY: SHAH, ZAHRA
PLOT DATE: 8/9/2021 11:48 AM
LOCATION: K:\FTW_TPTO\061018211-CFW-2018-SRTS\CADD\SHEETS\PLAN SET 2\D MCRAE\PAVING LAYOUT - D MCRAE 2.DWG
LAST SAVED: 8/9/2021 11:24 AM

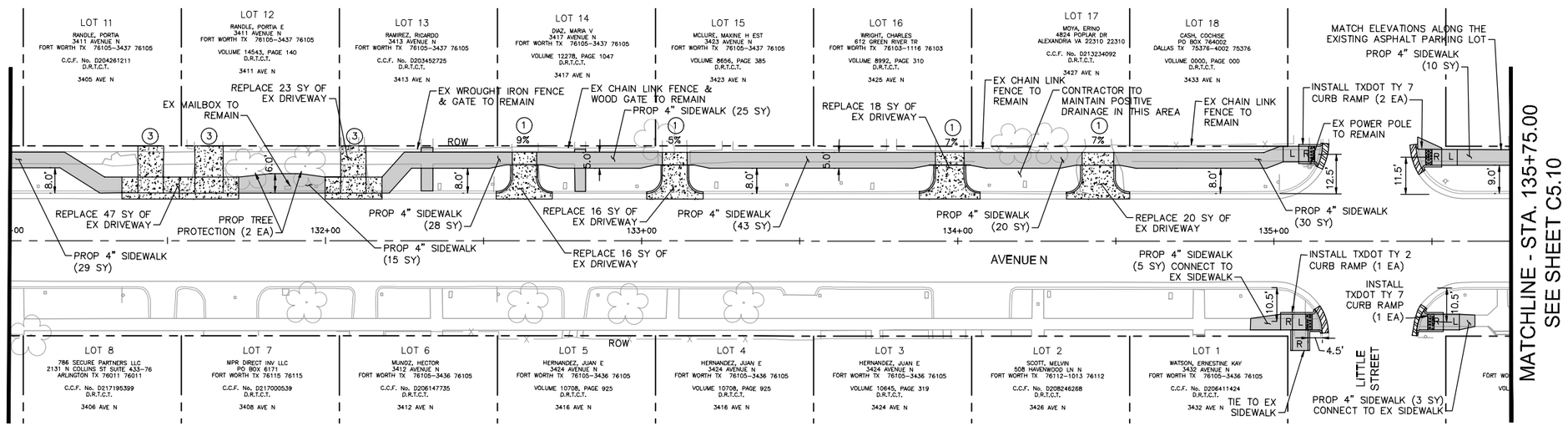

NORTH

GRAPHIC SCALE IN FEET
0 20 40 80

IF SHEET IS 11X17, SCALE IS 1"=40'

LEGEND

- EX ROW
- EX APPROX ROW
- EX UTILITY EASEMENT
- TROE LIMITS
- FENCE LINE
- PROP CONCRETE CURB
- PROP CONCRETE CURB AND GUTTER
- PROPOSED CONCRETE SIDEWALK/CURB RAMP
- PROPOSED CONCRETE DRIVEWAY
- PROPOSED RETAINING WALL
- TRUNCATED DOMES
- R — RAMP (8.33% MAX SLOPE)
- L — LANDING (2% MAX SLOPE IN ANY DIRECTION)
- X XX% — DRIVEWAY TYPE AND SLOPE RE: SHEET C0.08A

NOTE:

1. SEE SHEET C0.03E FOR PROJECT SPECIFIC NOTES.
2. UNDERGROUND STREET LIGHT WIRING IS PRESENT THROUGHOUT DAGGETT ELEMENTARY PROJECT AREA. IF CONDUIT IS HIT, CONTACT TPW STREET LIGHTS DEPARTMENT AT 817–392–7738.

THE CONTRACTOR SHALL CONTACT THE FOLLOWING AT LEAST 48 HOURS PRIOR TO CONSTRUCTION:

AT&T 1–800–331–0500
FORT WORTH T&PW (817)–392–8100
ATMOS ENERGY (817)–207–2821
ONCOR ELECTRIC (888)–313–6862
TXU ENERGY (972)–791–2888
SPECTRUM (866)–874–2389
ALL OTHER FACILITIES 1–800–DIG–TESS

MAPSCO NO.
76-R, 76-V, 77-N, 77-S

8/3/2021

Kimley»Horn

© 2021 KIMLEY-HORN AND ASSOCIATES, INC.
TBPE REGISTERED ENGINEERING FIRM F-928
801 CHERRY STREET, SUITE 1300
FORT WORTH, TEXAS 76102
P: 817-335-6511 F: 817-335-5070
WWW.KIMLEY-HORN.COM

TEXAS DEPARTMENT OF TRANSPORTATION
© 2021

FY 2018 SAFE ROUTE TO SCHOOL (SRTS) IMPROVEMENTS
D. MCRAE ELEMENTARY SCHOOL

PAVING LAYOUT - AVENUE N
STA. 131+00 TO STA. 135+75

FED.RD.	PROJECT NO.	HIGHWAY NO.
06	STP 2021(953)TP	VA

STATE	DISTRICT	COUNTY	SHEET NO.
TEXAS	FTW	TARRANT	C5.09
CONTROL	SECTION	JOB	
0902	90	083	

PLOTTED BY: SHAH, ZAHRA
PLOT DATE: 8/9/2021 11:48 AM
LOCATION: K:\FTW_TPTO\061018211-CFW-2018-SRTS\CADD\SHEETS\PLAN SET 2\D MCRAE\PAVING LAYOUT - D MCRAE 2.DWG
LAST SAVED: 8/9/2021 11:24 AM

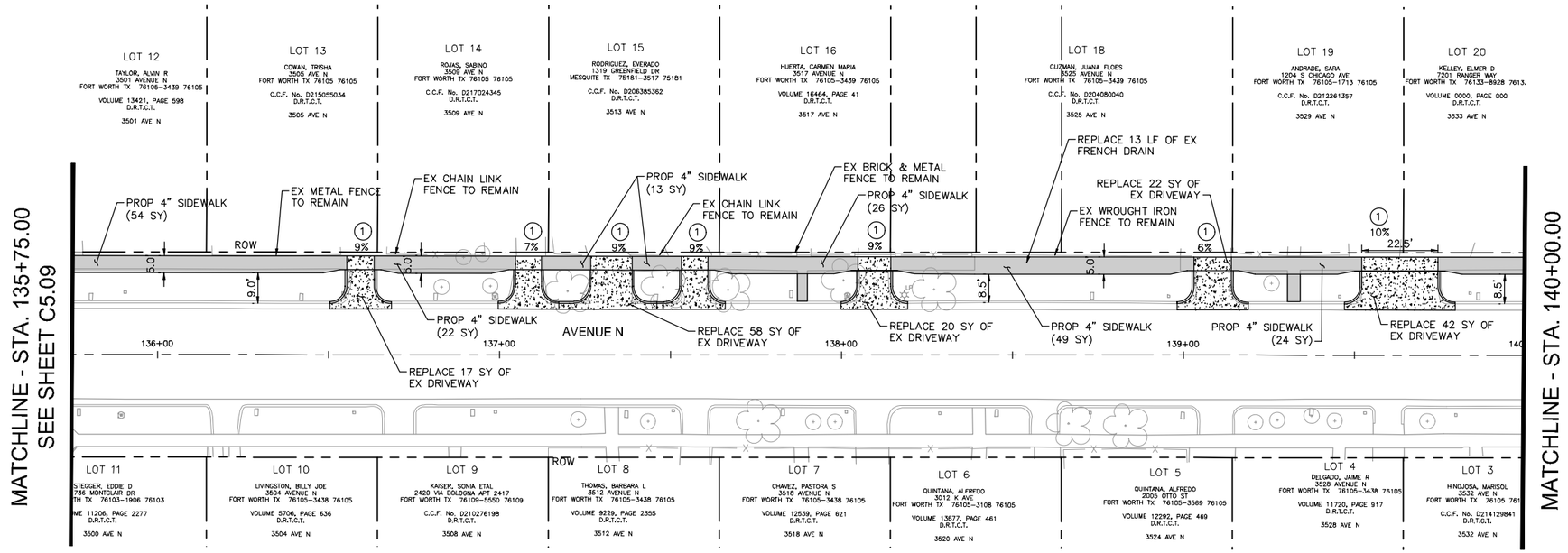

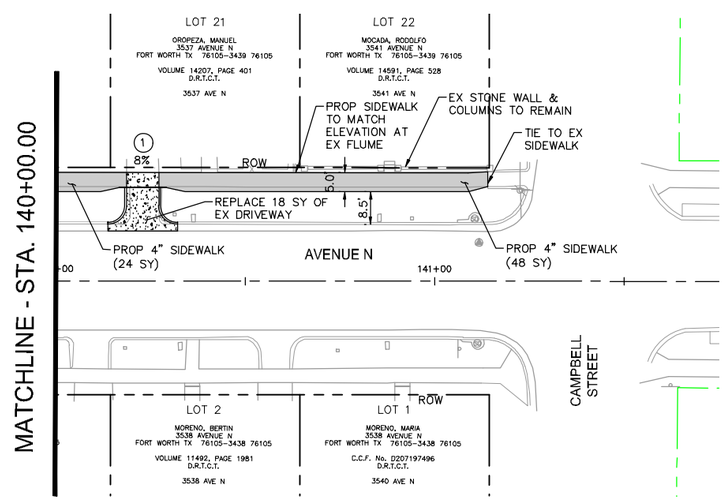

NORTH

GRAPHIC SCALE IN FEET
0 10 20 40

IF SHEET IS 11X17, SCALE IS 1"=40'

LEGEND

- EX ROW
- EX APPROX ROW
- EX UTILITY EASEMENT
- TROE LIMITS
- X — FENCE LINE
- PROP CONCRETE CURB
- PROP CONCRETE CURB AND GUTTER
- PROPOSED CONCRETE SIDEWALK/CURB RAMP
- PROPOSED CONCRETE DRIVEWAY
- PROPOSED RETAINING WALL
- TRUNCATED DOMES
- R — RAMP (8.33% MAX SLOPE)
- L — LANDING (2% MAX SLOPE IN ANY DIRECTION)
- X XX% — DRIVEWAY TYPE AND SLOPE RE: SHEET C0.08A

NOTE:

1. SEE SHEET C0.03E FOR PROJECT SPECIFIC NOTES.
2. UNDERGROUND STREET LIGHT WIRING IS PRESENT THROUGHOUT DAGGETT ELEMENTARY PROJECT AREA. IF CONDUIT IS HIT, CONTACT TPW STREET LIGHTS DEPARTMENT AT 817-392-7738.

THE CONTRACTOR SHALL CONTACT THE FOLLOWING AT LEAST 48 HOURS PRIOR TO CONSTRUCTION:

AT&T 1-800-331-0500
FORT WORTH T&PW (817)-392-8100
ATMOS ENERGY (817)-207-2821
ONCOR ELECTRIC (888)-313-6862
TXU ENERGY (972)-791-2888
SPECTRUM (866)-874-2389
ALL OTHER FACILITIES 1-800-DIG-TESS

MAPSCO NO.
76-R, 76-V, 77-N, 77-S

8/3/2021

Kimley»Horn

© 2021 KIMLEY-HORN AND ASSOCIATES, INC.
TBPE REGISTERED ENGINEERING FIRM F-928
801 CHERRY STREET, SUITE 1300
FORT WORTH, TEXAS 76102
P: 817-335-6511 F: 817-335-5070
WWW.KIMLEY-HORN.COM

TEXAS DEPARTMENT OF TRANSPORTATION
© 2021

FY 2018 SAFE ROUTE TO SCHOOL (SRTS) IMPROVEMENTS
D. MCRAE ELEMENTARY SCHOOL

PAVING LAYOUT - AVENUE N
STA. 135+75 TO END

FED.RD.	PROJECT NO.	HIGHWAY NO.
06	STP 2021(953)TP	VA

STATE	DISTRICT	COUNTY	SHEET NO.
TEXAS	FTW	TARRANT	C5.10
CONTROL	SECTION	JOB	
0902	90	083	

PLOTTED BY: SHAH, ZAHRA
PLOT DATE: 8/9/2021 11:48 AM
LOCATION: K:\FTW_TPTO\061018211-CFW-2018-SRTS\CADD\SHEETS\PLAN SET 2\D MCRAE\PAVING LAYOUT - D MCRAE 2.DWG
LAST SAVED: 8/9/2021 11:24 AM

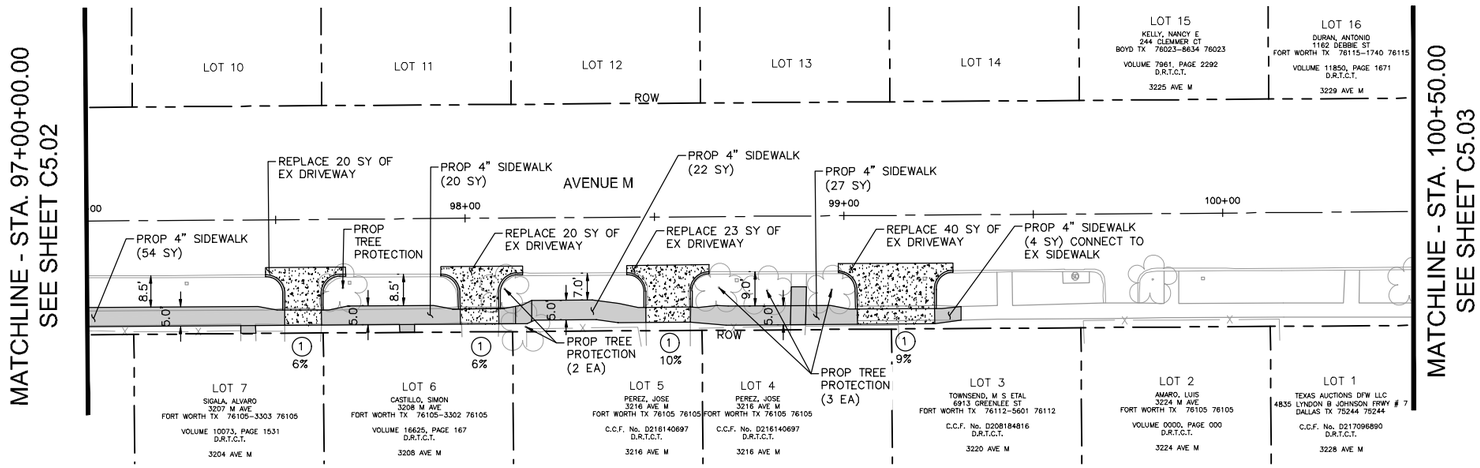

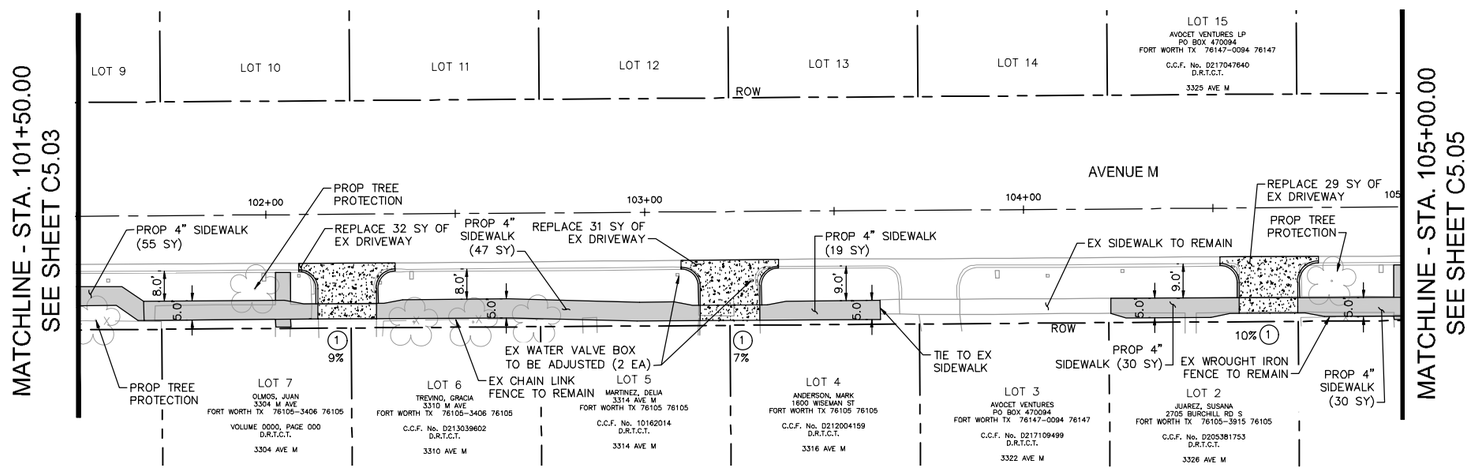

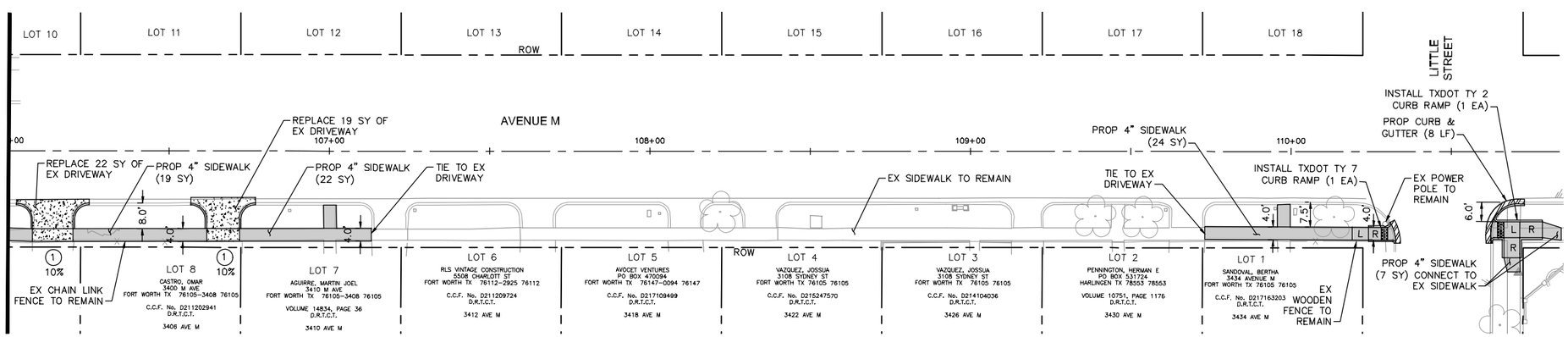

GRAPHIC SCALE IN FEET
0 10 20 40

IF SHEET IS 11X17, SCALE IS 1"=40'

LEGEND

- EX ROW
- EX APPROX ROW
- EX UTILITY EASEMENT
- TROE LIMITS
- FENCE LINE
- PROP CONCRETE CURB
- PROP CONCRETE CURB AND GUTTER
- PROPOSED CONCRETE SIDEWALK/CURB RAMP
- PROPOSED CONCRETE DRIVEWAY
- PROPOSED RETAINING WALL
- TRUNCATED DOMES
- R — RAMP (8.33% MAX SLOPE)
- L — LANDING (2% MAX SLOPE IN ANY DIRECTION)
- X XX% — DRIVEWAY TYPE AND SLOPE RE: SHEET C0.08A

NOTE:

1. SEE SHEET C0.03E FOR PROJECT SPECIFIC NOTES.
2. UNDERGROUND STREET LIGHT WIRING IS PRESENT THROUGHOUT DAGGETT ELEMENTARY PROJECT AREA. IF CONDUIT IS HIT, CONTACT TPW STREET LIGHTS DEPARTMENT AT 817-392-7738.

THE CONTRACTOR SHALL CONTACT THE FOLLOWING AT LEAST 48 HOURS PRIOR TO CONSTRUCTION:

AT&T 1-800-331-0500
FORT WORTH T&PW (817)-392-8100
ATMOS ENERGY (817)-207-2821
ONCOR ELECTRIC (888)-313-6862
TXU ENERGY (972)-791-2888
SPECTRUM (866)-874-2389
ALL OTHER FACILITIES 1-800-DIG-TESS

MAPSCO NO.
76-R, 76-V, 77-N, 77-S

8/3/2021

Kimley»Horn

© 2021 KIMLEY-HORN AND ASSOCIATES, INC.
TBPE REGISTERED ENGINEERING FIRM F-928
801 CHERRY STREET, SUITE 1300
FORT WORTH, TEXAS 76102
P: 817-335-6511 F: 817-335-5070
WWW.KIMLEY-HORN.COM

TEXAS DEPARTMENT OF TRANSPORTATION
© 2021

FY 2018 SAFE ROUTE TO SCHOOL (SRTS) IMPROVEMENTS
D. MCRAE ELEMENTARY SCHOOL

PAVING LAYOUT - AVENUE M

FED.RD.	PROJECT NO.	HIGHWAY NO.
06	STP 2021(953)TP	VA

STATE	DISTRICT	COUNTY	SHEET NO.
TEXAS	FTW	TARRANT	C5.11
CONTROL	SECTION	JOB	
0902	90	083	

PLOTTED BY: SHAH, ZAHRA
PLOT DATE: 8/9/2021 11:48 AM
LOCATION: K:\FTW_TPTO\061018211-CFW-2018-SRTS\CADD\SHEETS\PLAN SET 2\D MCRAE\PAVING LAYOUT - D MCRAE 2.DWG
LAST SAVED: 8/9/2021 11:24 AM

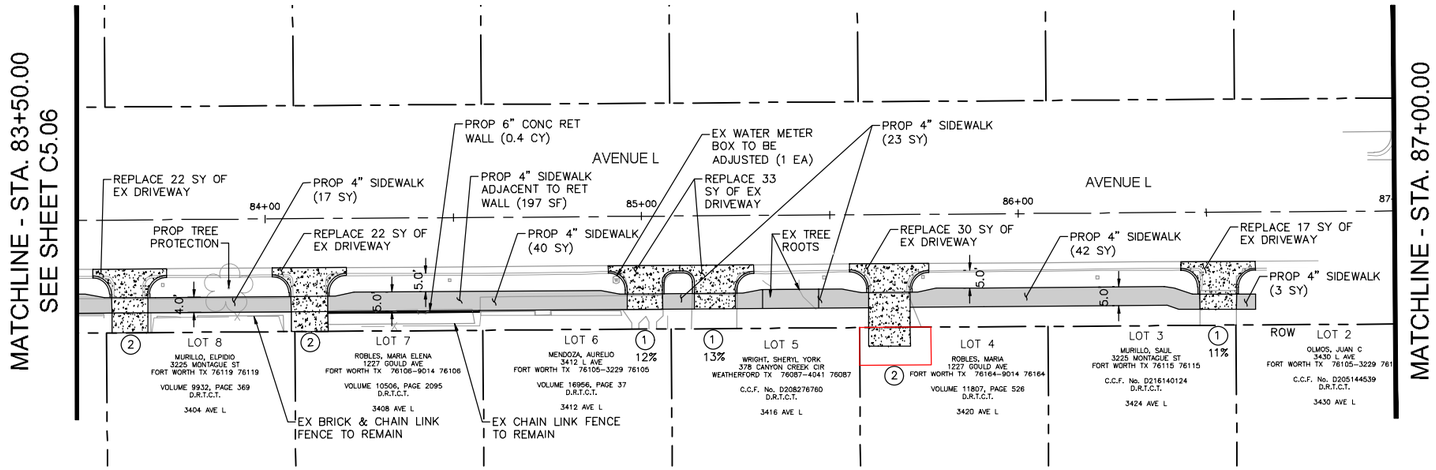

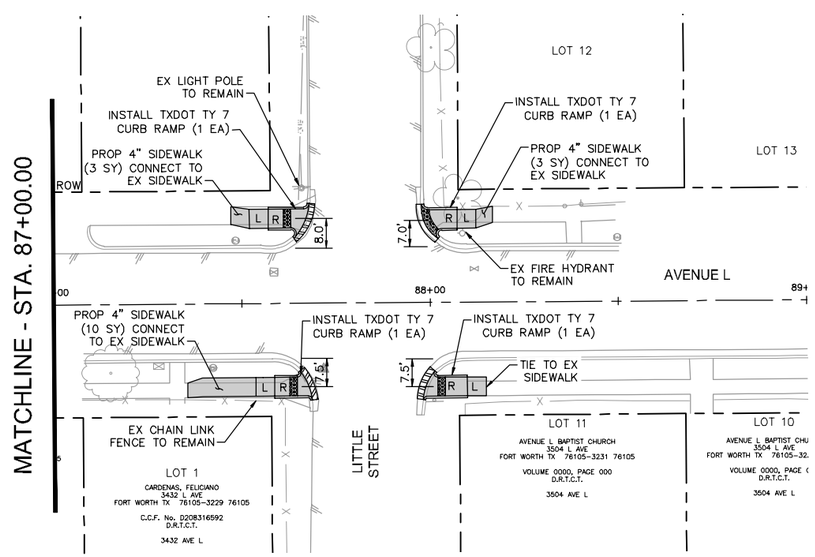

GRAPHIC SCALE IN FEET
0 20 40 80

IF SHEET IS 11X17, SCALE IS 1"=40'

LEGEND

- EX ROW
- EX APPROX ROW
- EX UTILITY EASEMENT
- TROE LIMITS
- X — FENCE LINE
- PROP CONCRETE CURB
- PROP CONCRETE CURB AND GUTTER
- PROPOSED CONCRETE SIDEWALK/CURB RAMP
- PROPOSED CONCRETE DRIVEWAY
- PROPOSED RETAINING WALL
- TRUNCATED DOMES
- R — RAMP (8.33% MAX SLOPE)
- L — LANDING (2% MAX SLOPE IN ANY DIRECTION)
- (X) XX% — DRIVEWAY TYPE AND SLOPE RE: SHEET C0.08A

NOTE:

1. SEE SHEET C0.03E FOR PROJECT SPECIFIC NOTES.
2. UNDERGROUND STREET LIGHT WIRING IS PRESENT THROUGHOUT DAGGETT ELEMENTARY PROJECT AREA. IF CONDUIT IS HIT, CONTACT TPW STREET LIGHTS DEPARTMENT AT 817-392-7738.

THE CONTRACTOR SHALL CONTACT THE FOLLOWING AT LEAST 48 HOURS PRIOR TO CONSTRUCTION:

AT&T 1-800-331-0500
FORT WORTH T&PW (817)-392-8100
ATMOS ENERGY (817)-207-2821
ONCOR ELECTRIC (888)-313-6862
TXU ENERGY (972)-791-2888
SPECTRUM (866)-874-2389
ALL OTHER FACILITIES 1-800-DIG-TESS

MAPSCO NO.
76-R, 76-V, 77-N, 77-S

8/3/2021

Kimley»Horn

© 2021 KIMLEY-HORN AND ASSOCIATES, INC.
TBPE REGISTERED ENGINEERING FIRM F-928
801 CHERRY STREET, SUITE 1300
FORT WORTH, TEXAS 76102
P: 817-335-6511 F: 817-335-5070
WWW.KIMLEY-HORN.COM

TEXAS DEPARTMENT OF TRANSPORTATION
© 2021

FY 2018 SAFE ROUTE TO SCHOOL (SRTS) IMPROVEMENTS
D. MCRAE ELEMENTARY SCHOOL

PAVING LAYOUT - AVENUE L
BEGIN TO STA. 89+00

FED.RD.	PROJECT NO.	HIGHWAY NO.
06	STP 2021(953)TP	VA

STATE	DISTRICT	COUNTY	SHEET NO.
TEXAS	FTW	TARRANT	C5.12
CONTROL	SECTION	JOB	
0902	90	083	

PLOTTED BY: SHAH, ZAHRA
PLOT DATE: 8/9/2021 11:48 AM
LOCATION: K:\FTW_TPTO\061018211-CFW-2018-SRTS\CADD\SHEETS\PLAN SET 2\D MCRAE\PAVING LAYOUT - D MCRAE 2.DWG
LAST SAVED: 8/9/2021 11:24 AM

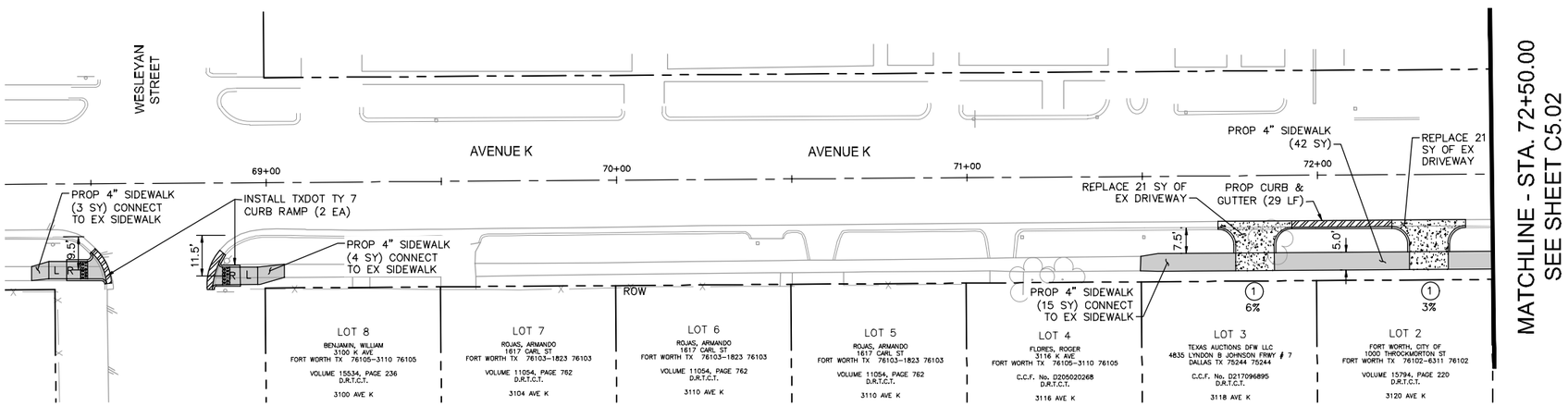

MATCHLINE - STA. 72+50.00
SEE SHEET C5.02

NORTH

GRAPHIC SCALE IN FEET
0 10 20 40

IF SHEET IS 11X17, SCALE IS 1"=40'

LEGEND

- EX ROW
- EX APPROX ROW
- EX UTILITY EASEMENT
- TROE LIMITS
- FENCE LINE
- PROP CONCRETE CURB
- PROP CONCRETE CURB AND GUTTER
- PROPOSED CONCRETE SIDEWALK/CURB RAMP
- PROPOSED CONCRETE DRIVEWAY
- PROPOSED RETAINING WALL
- TRUNCATED DOMES
- R — RAMP (8.33% MAX SLOPE)
- L — LANDING (2% MAX SLOPE IN ANY DIRECTION)
- X XX% — DRIVEWAY TYPE AND SLOPE RE: SHEET C0.08A

NOTE:

1. SEE SHEET C0.03E FOR PROJECT SPECIFIC NOTES.
2. UNDERGROUND STREET LIGHT WIRING IS PRESENT THROUGHOUT DAGGETT ELEMENTARY PROJECT AREA. IF CONDUIT IS HIT, CONTACT TPW STREET LIGHTS DEPARTMENT AT 817-392-7738.

THE CONTRACTOR SHALL CONTACT THE FOLLOWING AT LEAST 48 HOURS PRIOR TO CONSTRUCTION:

AT&T 1-800-331-0500
FORT WORTH T&PW (817)-392-8100
ATMOS ENERGY (817)-207-2821
ONCOR ELECTRIC (888)-313-6862
TXU ENERGY (972)-791-2888
SPECTRUM (866)-874-2389
ALL OTHER FACILITIES 1-800-DIG-TESS

MAPSCO NO.
76-R, 76-V, 77-N, 77-S

STATE OF TEXAS
SAMUEL ANDRAE
98792
LICENSED
PROFESSIONAL ENGINEER

8/3/2021

Kimley»Horn

© 2021 KIMLEY-HORN AND ASSOCIATES, INC.
TBPE REGISTERED ENGINEERING FIRM F-928
801 CHERRY STREET, SUITE 1300
FORT WORTH, TEXAS 76102
P: 817-335-6511 F: 817-335-5070
WWW.KIMLEY-HORN.COM

TEXAS DEPARTMENT OF TRANSPORTATION
© 2021

FY 2018 SAFE ROUTE TO SCHOOL (SRTS) IMPROVEMENTS
D. MCRAE ELEMENTARY SCHOOL

PAVING LAYOUT - AVENUE K

FED.RD.	PROJECT NO.	HIGHWAY NO.
06	STP 2021(953)TP	VA

STATE	DISTRICT	COUNTY	SHEET NO.
TEXAS	FTW	TARRANT	C5.13
CONTROL	SECTION	JOB	
0902	90	083	

PLOTTED BY: SHAH, ZAHRA
PLOT DATE: 8/9/2021 11:48 AM
LOCATION: K:\FTW_TPTO\061018211-CFW-2018-SRTS\CADD\SHEETS\PLAN SET 2\D MCRAE\PAVING LAYOUT - D MCRAE 2.DWG
LAST SAVED: 8/9/2021 11:24 AM

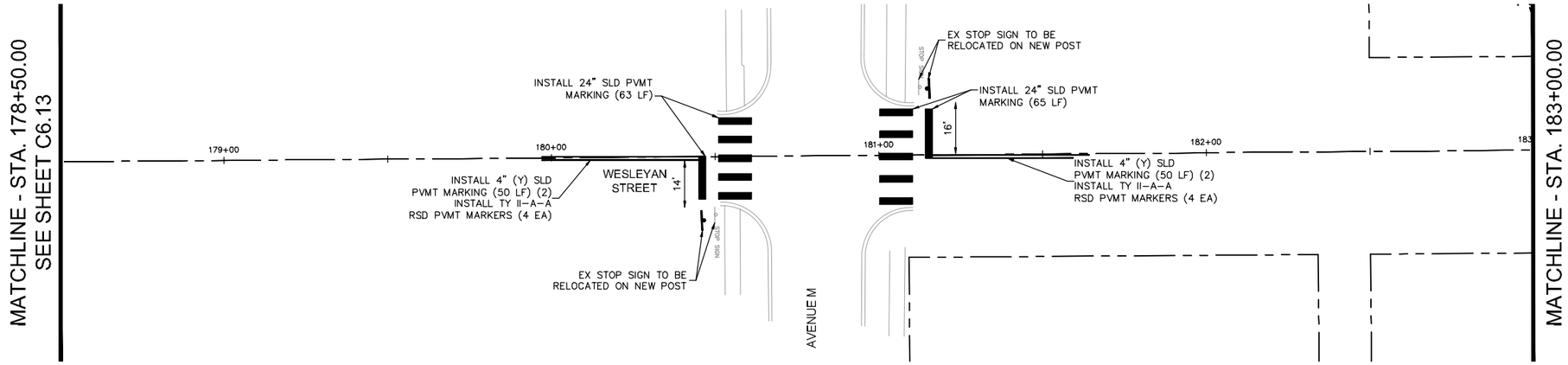

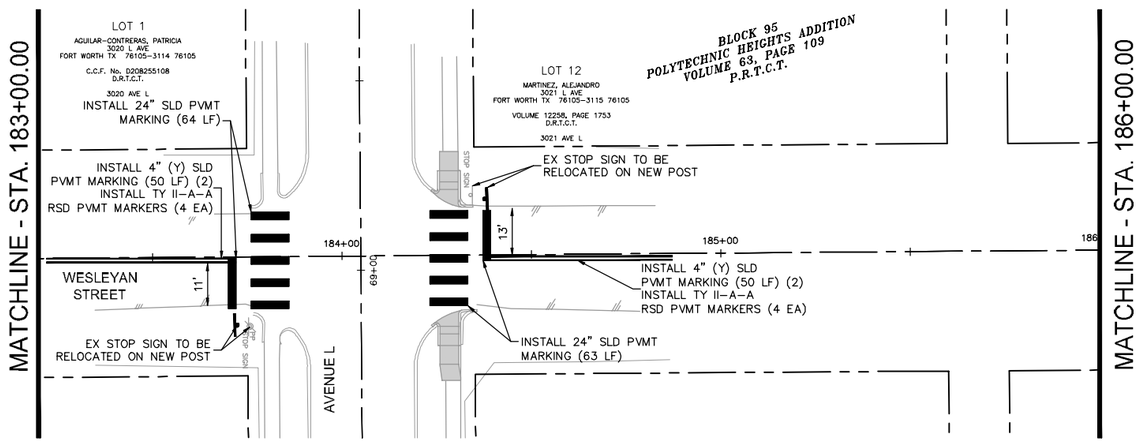

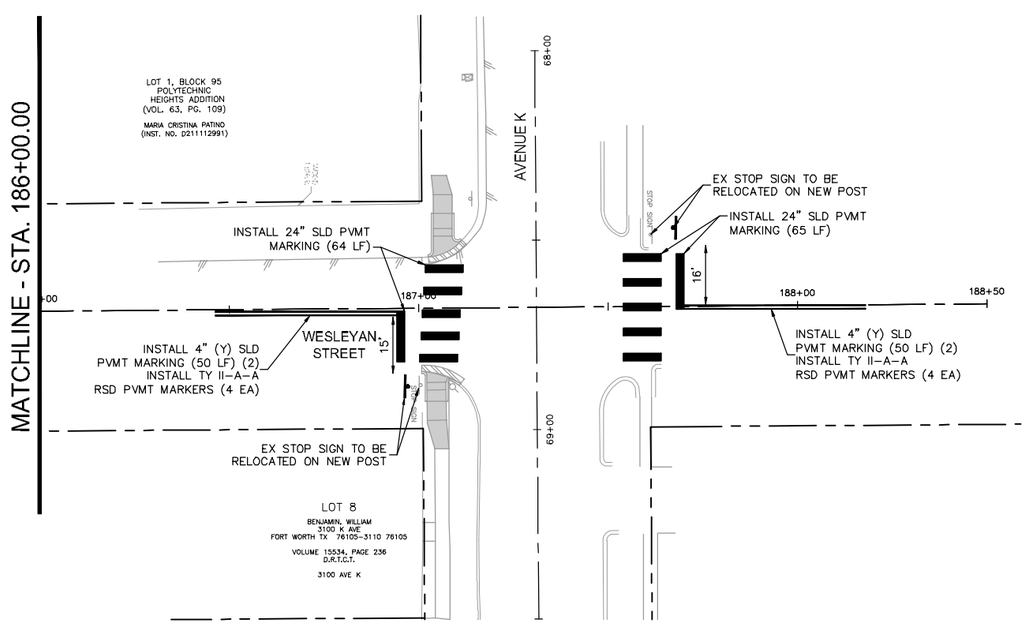

NORTH

GRAPHIC SCALE IN FEET
0 10 20 40

IF SHEET IS 11X17, SCALE IS 1"=40'

LEGEND

- EX ROW
- EX APPROX ROW
- EX UTILITY EASEMENT
- TROE LIMITS
- BACK TO BACK MOUNTED SIGN(S) ON POST
- SIGN ON POST

NOTE:

1. SEE SHEET C0.03E FOR PROJECT SPECIFIC NOTES.
2. UNDERGROUND STREET LIGHT WIRING IS PRESENT THROUGHOUT DAGGETT ELEMENTARY PROJECT AREA. IF CONDUIT IS HIT, CONTACT TPW STREET LIGHTS DEPARTMENT AT 817-392-7738.

THE CONTRACTOR SHALL CONTACT THE FOLLOWING AT LEAST 48 HOURS PRIOR TO CONSTRUCTION:

AT&T 1-800-331-0500
FORT WORTH T&PW (817)-392-8100
ATMOS ENERGY (817)-207-2821
ONCOR ELECTRIC (888)-313-6862
TXU ENERGY (972)-791-2888
SPECTRUM (866)-874-2389
ALL OTHER FACILITIES 1-800-DIG-TESS

MAPSCO NO.
76-R, 76-V, 77-N, 77-S

STATE OF TEXAS
ANDRE LANDRY
06/02
LICENSED
PROFESSIONAL ENGINEER

8/3/2021

Kimley»Horn

© 2021 KIMLEY-HORN AND ASSOCIATES, INC.
TBPE REGISTERED ENGINEERING FIRM F-928
801 CHERRY STREET, SUITE 1300
FORT WORTH, TEXAS 76102
P: 817-335-6511 F: 817-335-5070
WWW.KIMLEY-HORN.COM

TEXAS DEPARTMENT OF TRANSPORTATION
© 2021

FY 2018 SAFE ROUTE TO SCHOOL (SRTS) IMPROVEMENTS
D. MCRAE ELEMENTARY SCHOOL

SIGNING & STRIPING LAYOUT - WESLEYAN STA. 178+50 TO END

FED.RD.	PROJECT NO.		HIGHWAY NO.
06	STP 2021(953)TP		VA
STATE	DISTRICT	COUNTY	SHEET NO.
TEXAS	FTW	TARRANT	C6.01
CONTROL	SECTION	JOB	
0902	90	083	

PLOTTED BY: SHAH, ZAHRA
PLOT DATE: 8/9/2021 11:49 AM
LOCATION: K:\FTW_TPTO\061018211-CFW-2018-SRTS\CADD\SHEETS\PLAN SET 2\D MCRAE\STRIPING LAYOUT - D MCRAE.DWG
LAST SAVED: 8/9/2021 11:25 AM

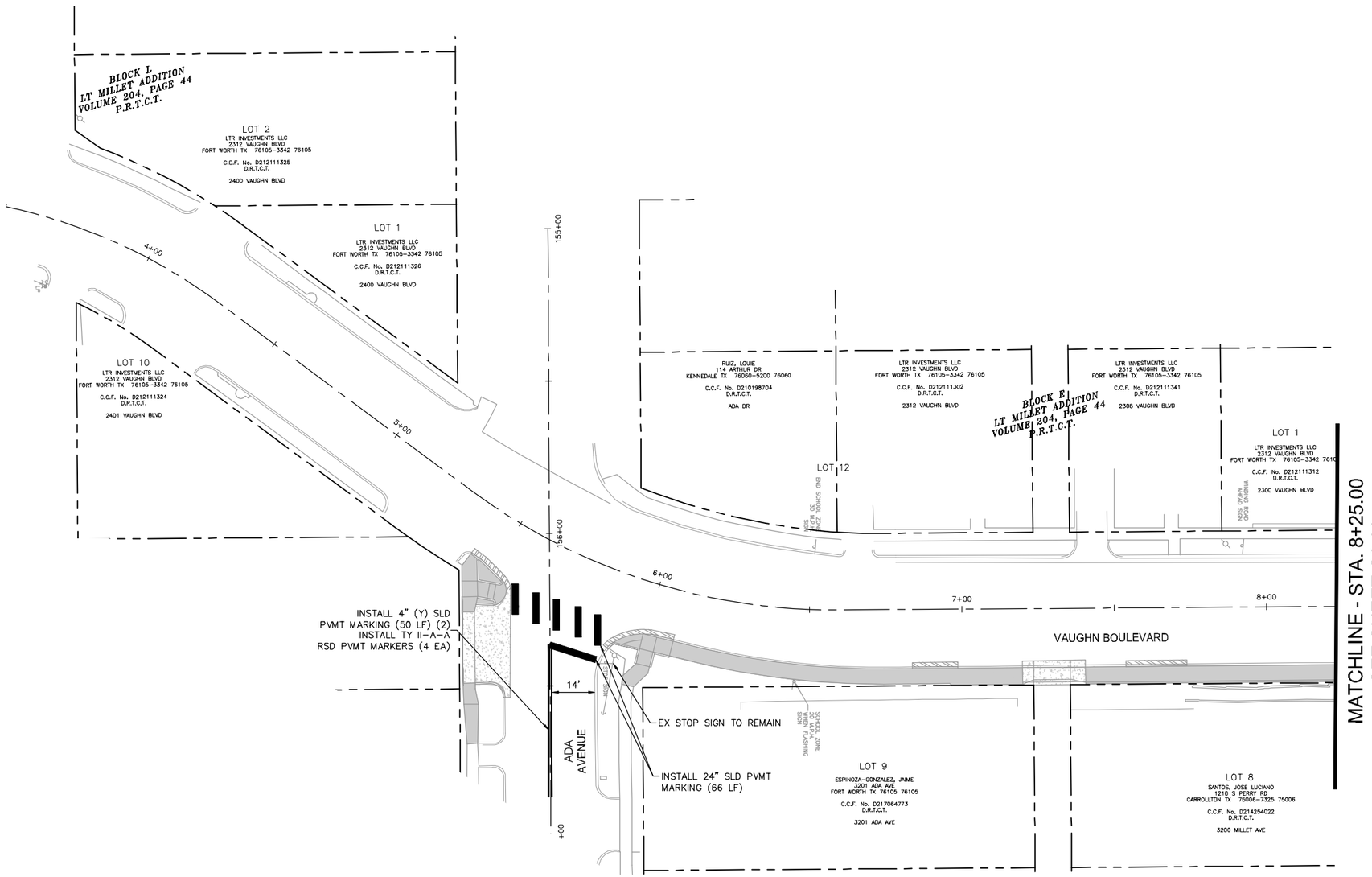

NORTH

GRAPHIC SCALE IN FEET
0 10 20 40

IF SHEET IS 11X17, SCALE IS 1"=40'

LEGEND

- EX ROW
- EX APPROX ROW
- EX UTILITY EASEMENT
- TROE LIMITS
- BACK TO BACK MOUNTED SIGN(S) ON POST
- SIGN ON POST

NOTE:

1. SEE SHEET C0.03E FOR PROJECT SPECIFIC NOTES.
2. UNDERGROUND STREET LIGHT WIRING IS PRESENT THROUGHOUT DAGGETT ELEMENTARY PROJECT AREA. IF CONDUIT IS HIT, CONTACT TPW STREET LIGHTS DEPARTMENT AT 817-392-7738.

THE CONTRACTOR SHALL CONTACT THE FOLLOWING AT LEAST 48 HOURS PRIOR TO CONSTRUCTION:

AT&T 1-800-331-0500
FORT WORTH T&PW (817)-392-8100
ATMOS ENERGY (817)-207-2821
ONCOR ELECTRIC (888)-313-6862
TXU ENERGY (972)-791-2888
SPECTRUM (866)-874-2389
ALL OTHER FACILITIES 1-800-DIG-TESS

MAPSCO NO.
76-R, 76-V, 77-N, 77-S

STATE OF TEXAS
ZAHRA SHAH
06742
LICENSED
PROFESSIONAL ENGINEER

8/3/2021

Kimley»Horn

© 2021 KIMLEY-HORN AND ASSOCIATES, INC.
TBPE REGISTERED ENGINEERING FIRM F-928
801 CHERRY STREET, SUITE 1300
FORT WORTH, TEXAS 76102
P: 817-335-6511 F: 817-335-5070
WWW.KIMLEY-HORN.COM

TEXAS DEPARTMENT OF TRANSPORTATION
© 2021

FY 2018 SAFE ROUTE TO SCHOOL (SRTS) IMPROVEMENTS
D. MCRAE ELEMENTARY SCHOOL

SIGNING & STRIPING LAYOUT - VAUGHN BLVD STA. BEGIN TO 8+25

FED.RD.	PROJECT NO.	HIGHWAY NO.
06	STP 2021(953)TP	VA

STATE	DISTRICT	COUNTY	SHEET NO.
TEXAS	FTW	TARRANT	C6.02
CONTROL	SECTION	JOB	
0902	90	083	

PLOTTED BY: SHAH, ZAHRA
PLOT DATE: 8/9/2021 11:49 AM
LOCATION: K:\FTW_TPTO\061018211-CFW-2018-SRTS\CADD\SHEETS\PLAN SET 2\D MCRAE\STRIPING LAYOUT - D MCRAE.DWG
LAST SAVED: 8/9/2021 11:25 AM

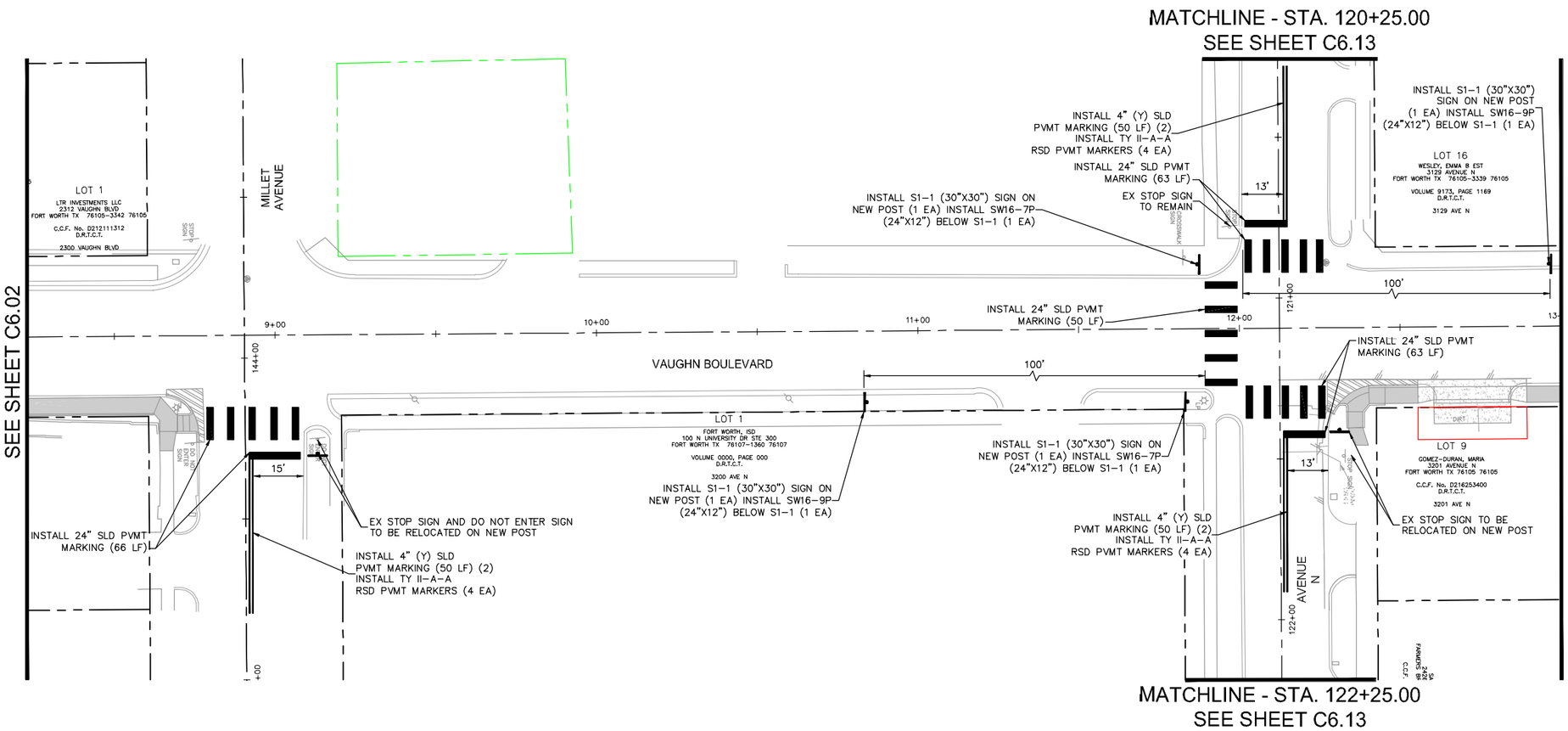

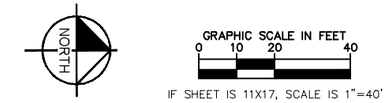

LEGEND

- EX ROW
- EX APPROX ROW
- EX UTILITY EASEMENT
- TROE LIMITS
- BACK TO BACK MOUNTED SIGN(S) ON POST
- SIGN ON POST

SIGNS (EA)			
TYPE	DESCRIPTION	SIZE	Quantity
S1-1	SCHOOL	30" X 30"	4
SW16-7P	DIAGONAL ARROW	24" X 12"	2
SW16-9P	AHEAD	24" X 12"	2

NOTE:

1. SEE SHEET C0.03E FOR PROJECT SPECIFIC NOTES.
2. UNDERGROUND STREET LIGHT WIRING IS PRESENT THROUGHOUT DAGGETT ELEMENTARY PROJECT AREA. IF CONDUIT IS HIT, CONTACT TPW STREET LIGHTS DEPARTMENT AT 817-392-7738.

THE CONTRACTOR SHALL CONTACT THE FOLLOWING AT LEAST 48 HOURS PRIOR TO CONSTRUCTION:

AT&T 1-800-331-0500
FORT WORTH T&PW (817)-392-8100
ATMOS ENERGY (817)-207-2821
ONCOR ELECTRIC (888)-313-6862
TXU ENERGY (972)-791-2888
SPECTRUM (866)-874-2389
ALL OTHER FACILITIES 1-800-DIG-TESS

MAPSCO NO.
76-R, 76-V, 77-N, 77-S

8/3/2021

Kimley»Horn

© 2021 KIMLEY-HORN AND ASSOCIATES, INC.
TBPE REGISTERED ENGINEERING FIRM F-928
801 CHERRY STREET, SUITE 1300
FORT WORTH, TEXAS 76102
P: 817-335-6511 F: 817-335-5070
WWW.KIMLEY-HORN.COM

TEXAS DEPARTMENT OF TRANSPORTATION
© 2021

FY 2018 SAFE ROUTE TO SCHOOL (SRTS) IMPROVEMENTS
D. MCRAE ELEMENTARY SCHOOL

SIGNING & STRIPING LAYOUT - VAUGHN BLVD STA. 8+25 TO 13+00

FED.RD.	PROJECT NO.	HIGHWAY NO.
06	STP 2021(953)TP	VA

STATE	DISTRICT	COUNTY	SHEET NO.
TEXAS	FTW	TARRANT	C6.03
CONTROL	SECTION	JOB	
0902	90	083	

PLOTTED BY: SHAH, ZAHRA
PLOT DATE: 8/9/2021 11:49 AM
LOCATION: K:\FTW_TPTO\061018211-CFW-2018-SRTS\CADD\SHEETS\PLAN SET 2\D MCRAE\STRIPING LAYOUT - D MCRAE.DWG
LAST SAVED: 8/9/2021 11:25 AM

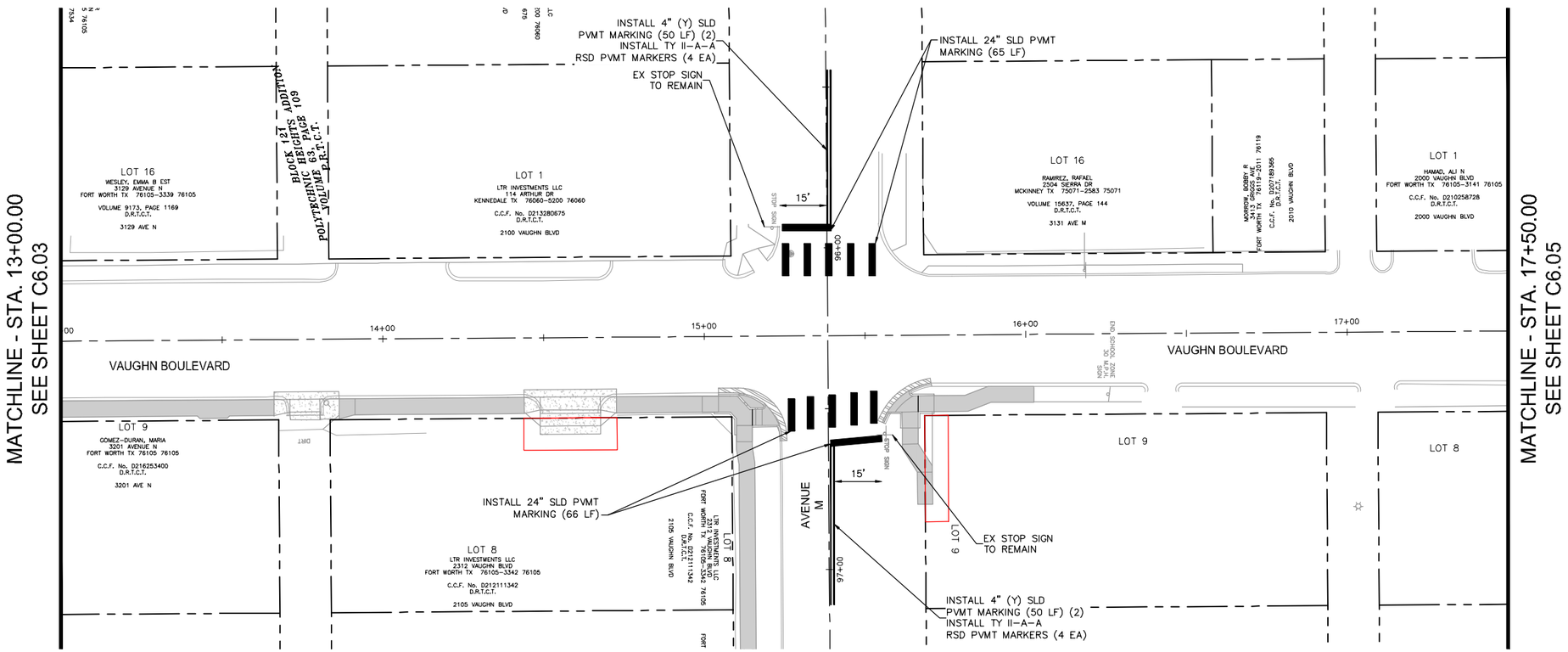

GRAPHIC SCALE IN FEET
0 10 20 40

IF SHEET IS 11X17, SCALE IS 1"=40'

LEGEND

- EX ROW
- EX APPROX ROW
- EX UTILITY EASEMENT
- TROE LIMITS
- BACK TO BACK MOUNTED SIGN(S) ON POST
- SIGN ON POST

NOTE:

1. SEE SHEET C0.03E FOR PROJECT SPECIFIC NOTES.
2. UNDERGROUND STREET LIGHT WIRING IS PRESENT THROUGHOUT DAGGETT ELEMENTARY PROJECT AREA. IF CONDUIT IS HIT, CONTACT TPW STREET LIGHTS DEPARTMENT AT 817-392-7738.

THE CONTRACTOR SHALL CONTACT THE FOLLOWING AT LEAST 48 HOURS PRIOR TO CONSTRUCTION:

AT&T 1-800-331-0500
FORT WORTH T&PW (817)-392-8100
ATMOS ENERGY (817)-207-2821
ONCOR ELECTRIC (888)-313-6862
TXU ENERGY (972)-791-2888
SPECTRUM (866)-874-2389
ALL OTHER FACILITIES 1-800-DIG-TESS

MAPSCO NO.
76-R, 76-V, 77-N, 77-S

8/3/2021

Kimley»Horn

© 2021 KIMLEY-HORN AND ASSOCIATES, INC.
TBPE REGISTERED ENGINEERING FIRM F-928
801 CHERRY STREET, SUITE 1300
FORT WORTH, TEXAS 76102
P: 817-335-6511 F: 817-335-5070
WWW.KIMLEY-HORN.COM

TEXAS DEPARTMENT OF TRANSPORTATION
© 2021

FY 2018 SAFE ROUTE TO SCHOOL (SRTS) IMPROVEMENTS
D. MCRAE ELEMENTARY SCHOOL

SIGNING & STRIPING LAYOUT - VAUGHN BLVD STA. 13+00 TO 17+50

FED.RD.	PROJECT NO.	HIGHWAY NO.
06	STP 2021(953)TP	VA

STATE	DISTRICT	COUNTY	SHEET NO.
TEXAS	FTW	TARRANT	C6.04
CONTROL	SECTION	JOB	
0902	90	083	

PLOTTED BY: SHAH, ZAHRA
PLOT DATE: 8/9/2021 11:49 AM
LOCATION: K:\FTW_TPTO\061018211-CFW-2018-SRTS\CADD\SHEETS\PLAN SET 2\D MCRAE\STRIPING LAYOUT - D MCRAE.DWG
LAST SAVED: 8/9/2021 11:25 AM

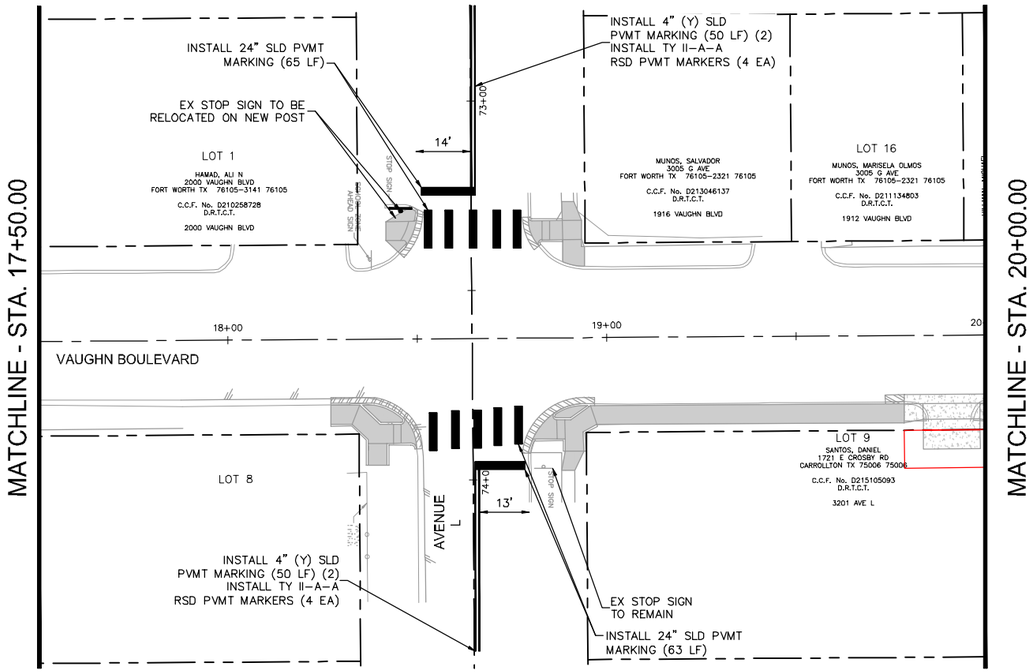

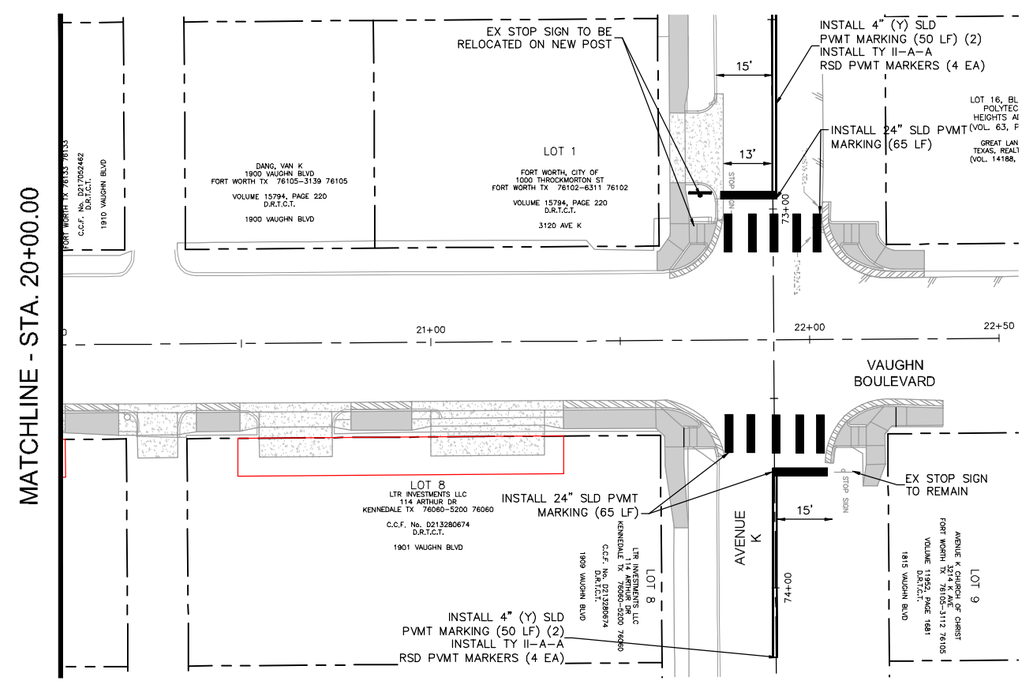

NORTH

GRAPHIC SCALE IN FEET
0 10 20 40

IF SHEET IS 11X17, SCALE IS 1"=40'

LEGEND

- EX ROW
- EX APPROX ROW
- EX UTILITY EASEMENT
- TROE LIMITS
- BACK TO BACK MOUNTED SIGN(S) ON POST
- SIGN ON POST

NOTE:

1. SEE SHEET C0.03E FOR PROJECT SPECIFIC NOTES.
2. UNDERGROUND STREET LIGHT WIRING IS PRESENT THROUGHOUT DAGGETT ELEMENTARY PROJECT AREA. IF CONDUIT IS HIT, CONTACT TPW STREET LIGHTS DEPARTMENT AT 817-392-7738.

THE CONTRACTOR SHALL CONTACT THE FOLLOWING AT LEAST 48 HOURS PRIOR TO CONSTRUCTION:

AT&T 1-800-331-0500
FORT WORTH T&PW (817)-392-8100
ATMOS ENERGY (817)-207-2821
ONCOR ELECTRIC (888)-313-6862
TXU ENERGY (972)-791-2888
SPECTRUM (866)-874-2389
ALL OTHER FACILITIES 1-800-DIG-TESS

MAPSCO NO.
76-R, 76-V, 77-N, 77-S

8/3/2021

Kimley»Horn

© 2021 KIMLEY-HORN AND ASSOCIATES, INC.
TBPE REGISTERED ENGINEERING FIRM F-928
801 CHERRY STREET, SUITE 1300
FORT WORTH, TEXAS 76102
P: 817-335-6511 F: 817-335-5070
WWW.KIMLEY-HORN.COM

TEXAS DEPARTMENT OF TRANSPORTATION
© 2021

FY 2018 SAFE ROUTE TO SCHOOL (SRTS) IMPROVEMENTS
D. MCRAE ELEMENTARY SCHOOL

SIGNING & STRIPING LAYOUT - VAUGHN BLVD STA. 17+50 TO END

FED.RD.	PROJECT NO.	HIGHWAY NO.
06	STP 2021(953)TP	VA

STATE	DISTRICT	COUNTY	SHEET NO.
TEXAS	FTW	TARRANT	C6.05
CONTROL	SECTION	JOB	
0902	90	083	

PLOTTED BY: SHAH, ZAHRA
PLOT DATE: 8/9/2021 11:50 AM
LOCATION: K:\FTW_TPTO\061018211-CFW-2018-SRTS\CADD\SHEETS\PLAN SET 2\D MCRAE\STRIPING LAYOUT - D MCRAE.DWG
LAST SAVED: 8/9/2021 11:25 AM

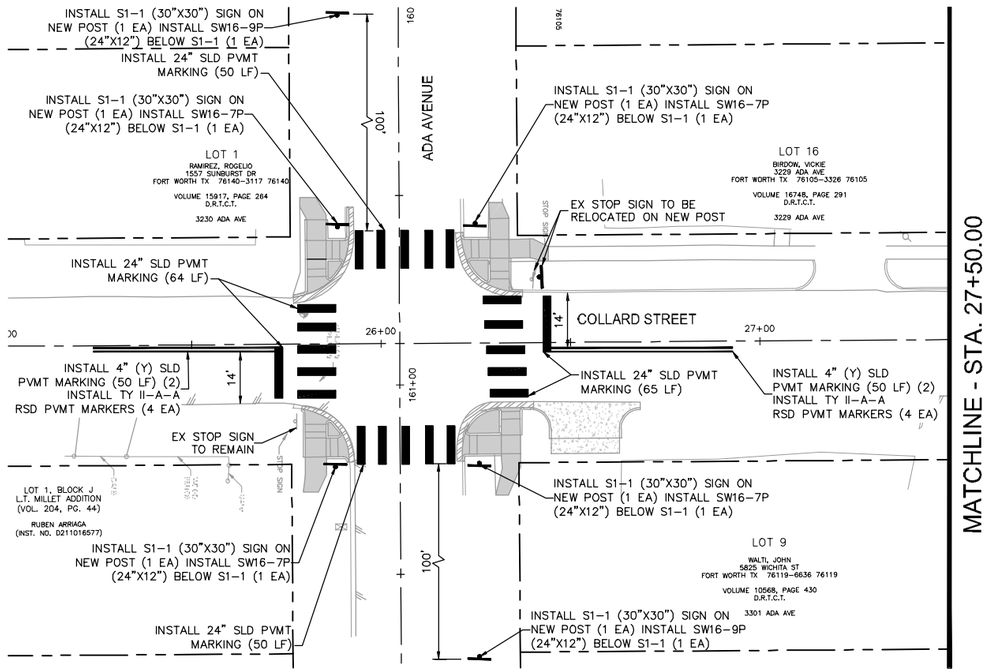

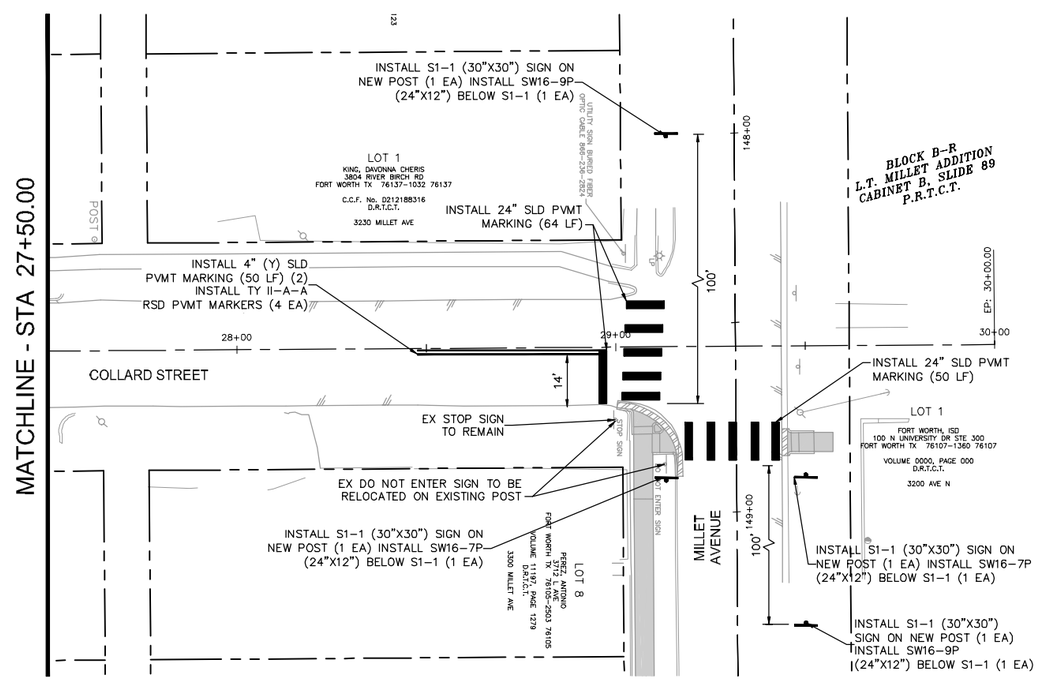

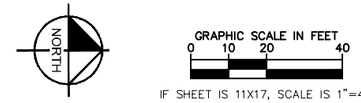

LEGEND

- EX ROW
- EX APPROX ROW
- EX UTILITY EASEMENT
- TROE LIMITS
- BACK TO BACK MOUNTED SIGN(S) ON POST
- SIGN ON POST

SIGNS (EA)			
TYPE	DESCRIPTION	SIZE	Quantity
S1-1	SCHOOL	30" X 30"	10
SW16-7P	DIAGONAL ARROW	24" X 12"	6
SW16-9P	AHEAD	24" X 12"	4

NOTE:

1. SEE SHEET C0.03E FOR PROJECT SPECIFIC NOTES.
2. UNDERGROUND STREET LIGHT WIRING IS PRESENT THROUGHOUT DAGGETT ELEMENTARY PROJECT AREA. IF CONDUIT IS HIT, CONTACT TPW STREET LIGHTS DEPARTMENT AT 817-392-7738.

THE CONTRACTOR SHALL CONTACT THE FOLLOWING AT LEAST 48 HOURS PRIOR TO CONSTRUCTION:

AT&T 1-800-331-0500
FORT WORTH T&PW (817)-392-8100
ATMOS ENERGY (817)-207-2821
ONCOR ELECTRIC (888)-313-6862
TXU ENERGY (972)-791-2888
SPECTRUM (866)-874-2389
ALL OTHER FACILITIES 1-800-DIG-TESS

MAPSCO NO.
76-R, 76-V, 77-N, 77-S

8/3/2021

Kimley»Horn

© 2021 KIMLEY-HORN AND ASSOCIATES, INC.
TBPE REGISTERED ENGINEERING FIRM F-928
801 CHERRY STREET, SUITE 1300
FORT WORTH, TEXAS 76102
P: 817-335-6511 F: 817-335-5070
WWW.KIMLEY-HORN.COM

TEXAS DEPARTMENT OF TRANSPORTATION © 2021

FY 2018 SAFE ROUTE TO SCHOOL (SRTS) IMPROVEMENTS
D. MCRAE ELEMENTARY SCHOOL

SIGNING & STRIPING LAYOUT - COLLARD ST STA. 25+00 TO 30+00

FED.RD.	PROJECT NO.	HIGHWAY NO.
06	STP 2021(953)TP	VA

STATE	DISTRICT	COUNTY	SHEET NO.
TEXAS	FTW	TARRANT	C6.06
CONTROL	SECTION	JOB	
0902	90	083	

PLOTTED BY: SHAH, ZAHRA
PLOT DATE: 8/9/2021 11:50 AM
LOCATION: K:\FTW_TPTO\061018211-CFW-2018-SRTS\CADD\SHEETS\PLAN SET 2\D MCRAE\STRIPING LAYOUT - D MCRAE.DWG
LAST SAVED: 8/9/2021 11:25 AM

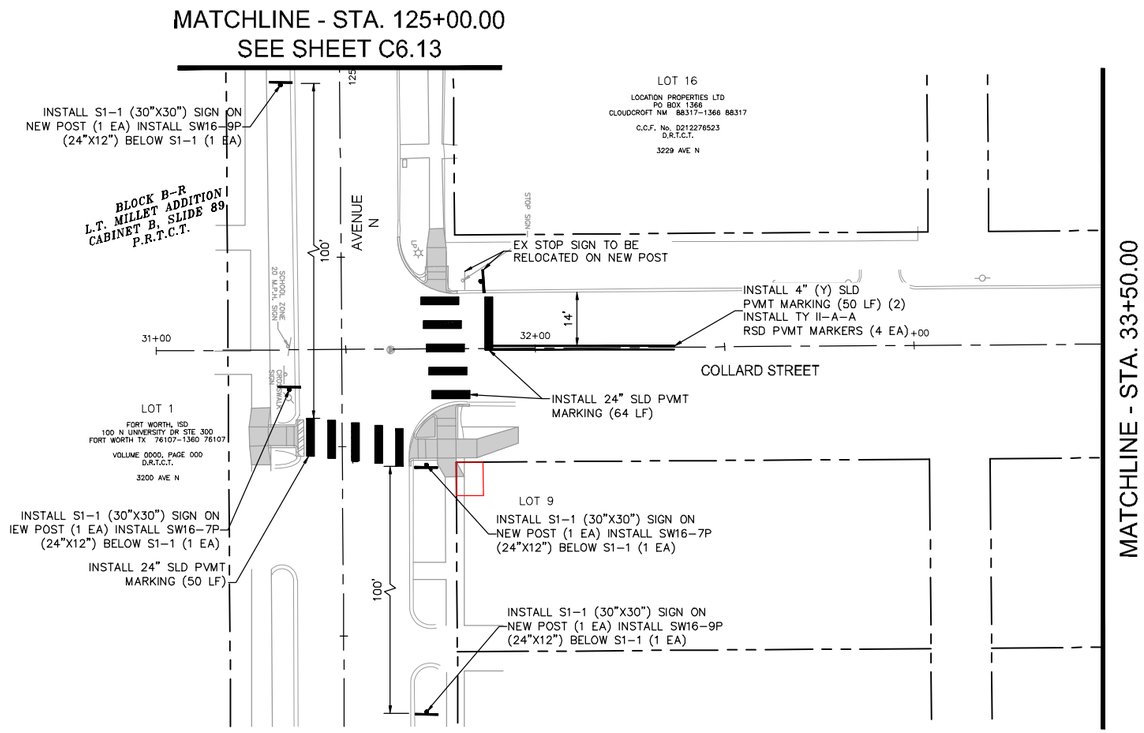

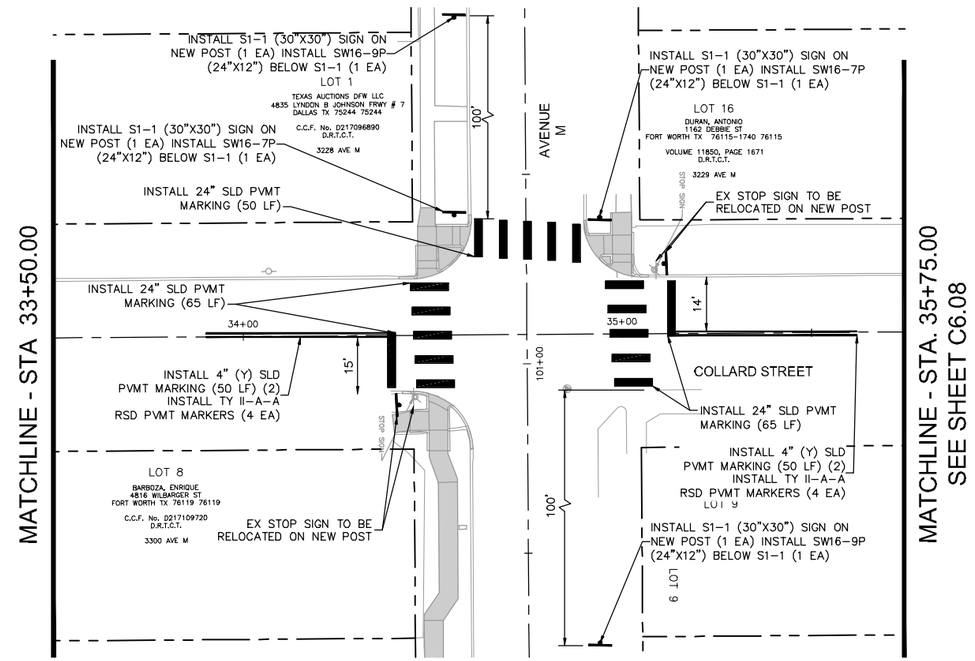

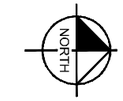

GRAPHIC SCALE IN FEET
0 10 20 40

IF SHEET IS 11X17, SCALE IS 1"=40'

LEGEND

- EX ROW
- EX APPROX ROW
- EX UTILITY EASEMENT
- TROE LIMITS
- BACK TO BACK MOUNTED SIGN(S) ON POST
- SIGN ON POST

SIGNS (EA)			
TYPE	DESCRIPTION	SIZE	Quantity
S1-1	SCHOOL	30" X 30"	8
SW16-7P	DIAGONAL ARROW	24" X 12"	4
SW16-9P	AHEAD	24" X 12"	4

NOTE:

1. SEE SHEET C0.03E FOR PROJECT SPECIFIC NOTES.
2. UNDERGROUND STREET LIGHT WIRING IS PRESENT THROUGHOUT DAGGETT ELEMENTARY PROJECT AREA. IF CONDUIT IS HIT, CONTACT TPW STREET LIGHTS DEPARTMENT AT 817-392-7738.

THE CONTRACTOR SHALL CONTACT THE FOLLOWING AT LEAST 48 HOURS PRIOR TO CONSTRUCTION:

AT&T 1-800-331-0500
FORT WORTH T&PW (817)-392-8100
ATMOS ENERGY (817)-207-2821
ONCOR ELECTRIC (888)-313-6862
TXU ENERGY (972)-791-2888
SPECTRUM (866)-874-2389
ALL OTHER FACILITIES 1-800-DIG-TESS

MAPSCO NO.
76-R, 76-V, 77-N, 77-S

8/3/2021

Kimley»Horn

© 2021 KIMLEY-HORN AND ASSOCIATES, INC.
TBPE REGISTERED ENGINEERING FIRM F-928
801 CHERRY STREET, SUITE 1300
FORT WORTH, TEXAS 76102
P: 817-335-6511 F: 817-335-5070
WWW.KIMLEY-HORN.COM

TEXAS DEPARTMENT OF TRANSPORTATION
© 2021

FY 2018 SAFE ROUTE TO SCHOOL (SRTS) IMPROVEMENTS
D. MCRAE ELEMENTARY SCHOOL

SIGNING & STRIPING LAYOUT - COLLARD ST STA. 31+00 TO 35+75

FED.RD.	PROJECT NO.	HIGHWAY NO.
06	STP 2021(953)TP	VA

STATE	DISTRICT	COUNTY	SHEET NO.
TEXAS	FTW	TARRANT	C6.07
CONTROL	SECTION	JOB	
0902	90	083	

PLOTTED BY: SHAH, ZAHRA
PLOT DATE: 8/9/2021 11:50 AM
LOCATION: K:\FTW_TPTO\061018211-CFW-2018-SRTS\CADD\SHEETS\PLAN SET 2\D MCRAE\STRIPING LAYOUT - D MCRAE.DWG
LAST SAVED: 8/9/2021 11:25 AM

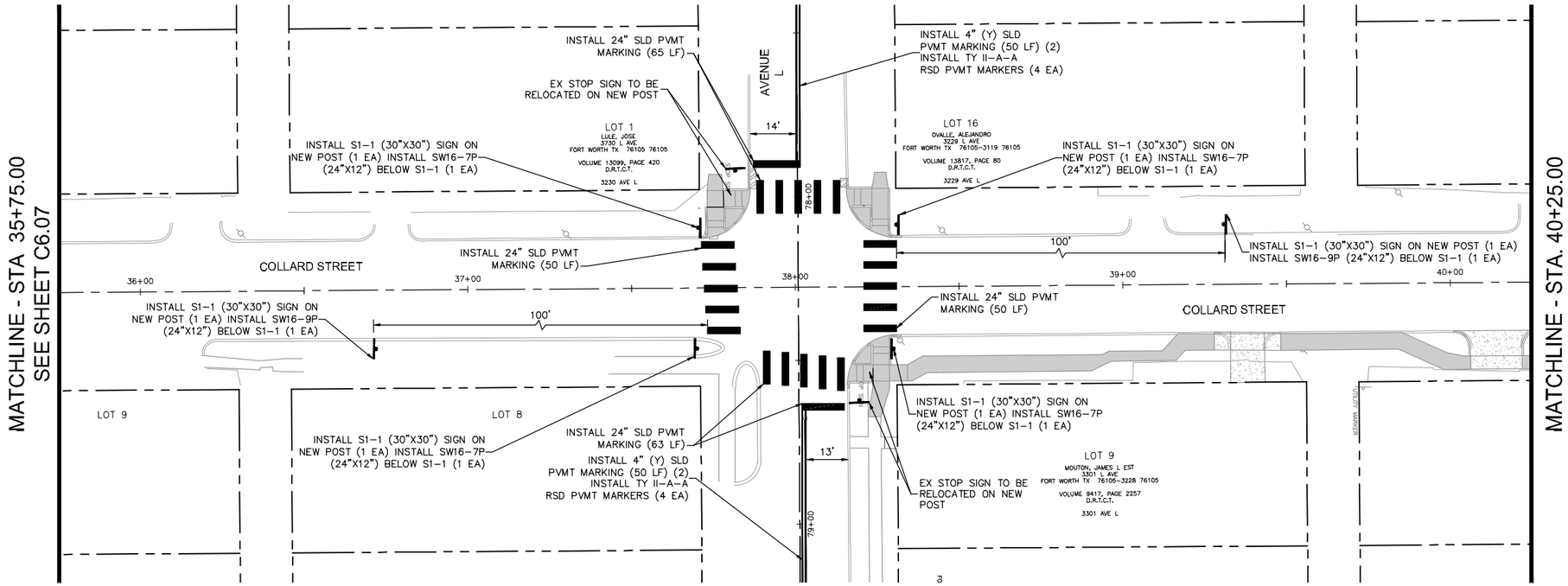

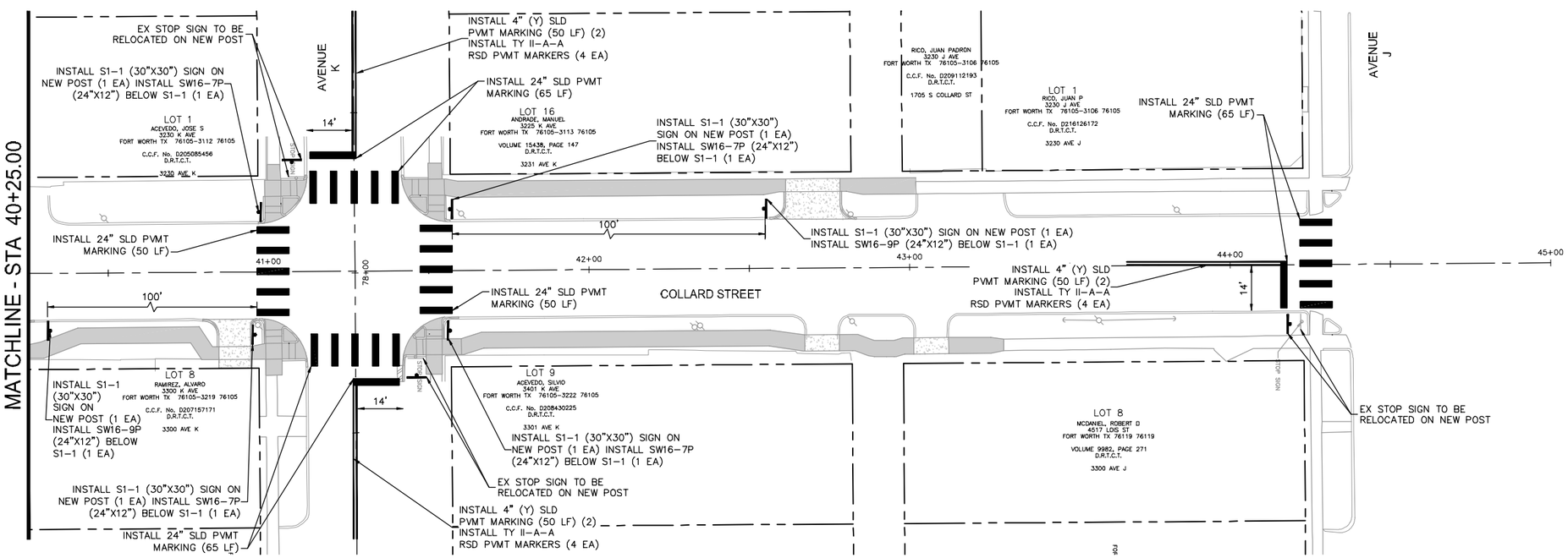

GRAPHIC SCALE IN FEET
0 10 20 40
IF SHEET IS 11X17, SCALE IS 1"=40'

LEGEND

- EX ROW
- EX APPROX ROW
- EX UTILITY EASEMENT
- TROE LIMITS
- BACK TO BACK MOUNTED SIGN(S) ON POST
- SIGN ON POST

SIGNS (EA)			
TYPE	DESCRIPTION	SIZE	Quantity
S1-1	SCHOOL	30" X 30"	12
SW16-7P	DIAGONAL ARROW	24" X 12"	8
SW16-9P	AHEAD	24" X 12"	4

NOTE:

1. SEE SHEET C0.03E FOR PROJECT SPECIFIC NOTES.
2. UNDERGROUND STREET LIGHT WIRING IS PRESENT THROUGHOUT DAGGETT ELEMENTARY PROJECT AREA. IF CONDUIT IS HIT, CONTACT TPW STREET LIGHTS DEPARTMENT AT 817-392-7738.

THE CONTRACTOR SHALL CONTACT THE FOLLOWING AT LEAST 48 HOURS PRIOR TO CONSTRUCTION:

AT&T 1-800-331-0500
FORT WORTH T&PW (817)-392-8100
ATMOS ENERGY (817)-207-2821
ONCOR ELECTRIC (888)-313-6862
TXU ENERGY (972)-791-2888
SPECTRUM (866)-874-2389
ALL OTHER FACILITIES 1-800-DIG-TESS

MAPSCO NO.
76-R, 76-V, 77-N, 77-S

8/3/2021

Kimley»Horn

© 2021 KIMLEY-HORN AND ASSOCIATES, INC.
TBPE REGISTERED ENGINEERING FIRM F-928
801 CHERRY STREET, SUITE 1300
FORT WORTH, TEXAS 76102
P: 817-335-6511 F: 817-335-5070
WWW.KIMLEY-HORN.COM

TEXAS DEPARTMENT OF TRANSPORTATION
© 2021

FY 2018 SAFE ROUTE TO SCHOOL (SRTS) IMPROVEMENTS
D. MCRAE ELEMENTARY SCHOOL

SIGNING & STRIPING LAYOUT - COLLARD ST STA. 35+75 TO 45+00

FED.RD.	PROJECT NO.	HIGHWAY NO.
06	STP 2021(953)TP	VA

STATE	DISTRICT	COUNTY	SHEET NO.
TEXAS	FTW	TARRANT	C6.08
CONTROL	SECTION	JOB	
0902	90	083	

PLOTTED BY: SHAH, ZAHRA
PLOT DATE: 8/9/2021 11:50 AM
LOCATION: K:\FTW_TPTO\061018211-CFW-2018-SRTS\CADD\SHEETS\PLAN SET 2\D MCRAE\STRIPING LAYOUT - D MCRAE.DWG
LAST SAVED: 8/9/2021 11:25 AM

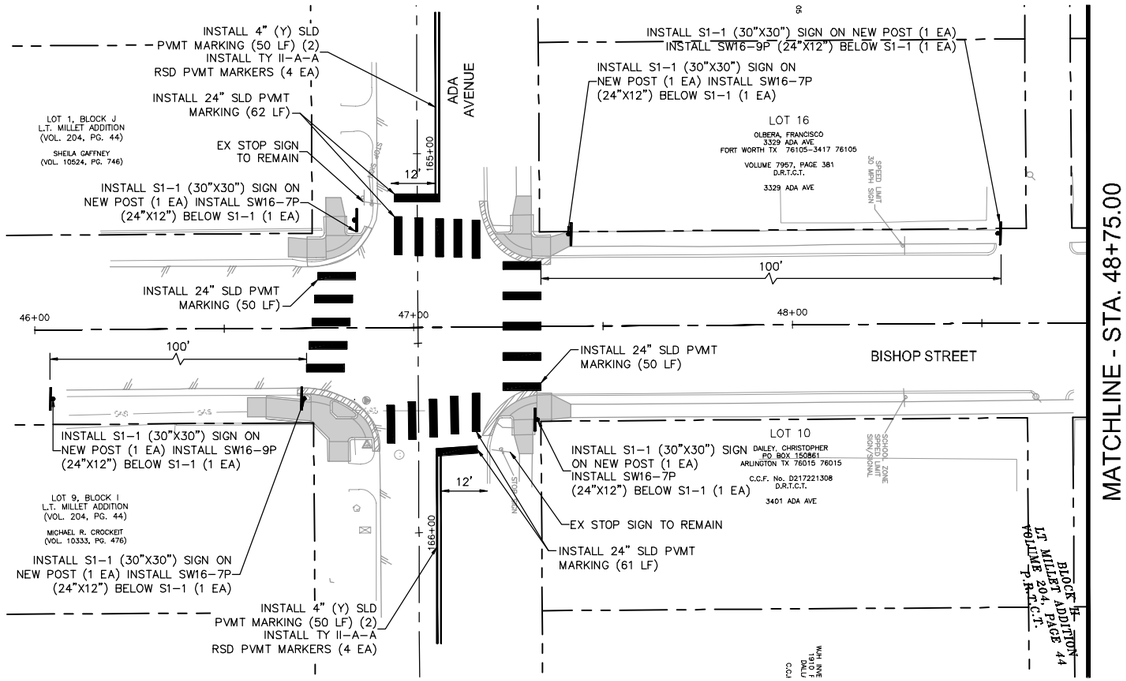

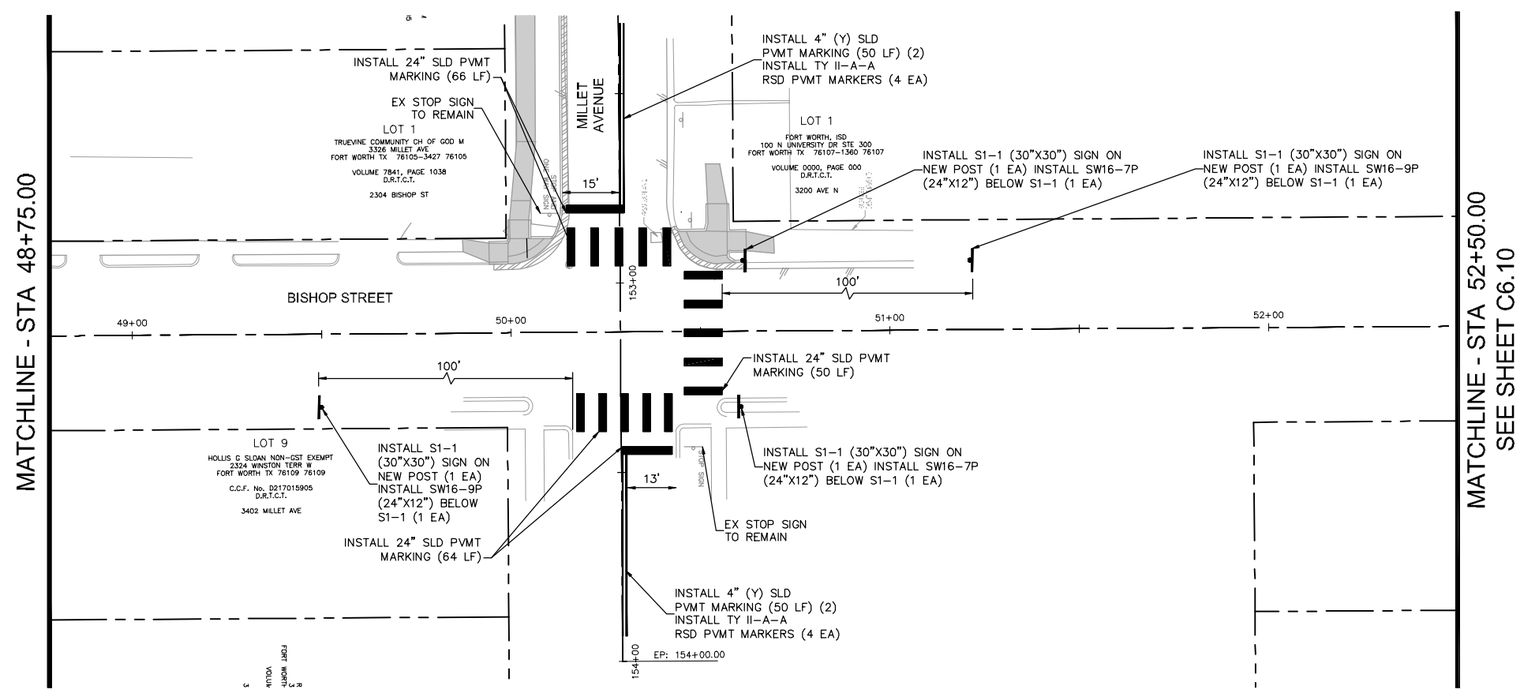

GRAPHIC SCALE IN FEET
0 10 20 40

IF SHEET IS 11X17, SCALE IS 1"=40'

LEGEND

- EX ROW
- EX APPROX ROW
- EX UTILITY EASEMENT
- TROE LIMITS
- BACK TO BACK MOUNTED SIGN(S) ON POST
- SIGN ON POST

SIGNS (EA)			
TYPE	DESCRIPTION	SIZE	Quantity
S1-1	SCHOOL	30" X 30"	10
SW16-7P	DIAGONAL ARROW	24" X 12"	6
SW16-9P	AHEAD	24" X 12"	4

NOTE:

1. SEE SHEET C0.03E FOR PROJECT SPECIFIC NOTES.
2. UNDERGROUND STREET LIGHT WIRING IS PRESENT THROUGHOUT DAGGETT ELEMENTARY PROJECT AREA. IF CONDUIT IS HIT, CONTACT TPW STREET LIGHTS DEPARTMENT AT 817-392-7738.

THE CONTRACTOR SHALL CONTACT THE FOLLOWING AT LEAST 48 HOURS PRIOR TO CONSTRUCTION:

AT&T 1-800-331-0500
FORT WORTH T&PW (817)-392-8100
ATMOS ENERGY (817)-207-2821
ONCOR ELECTRIC (888)-313-6862
TXU ENERGY (972)-791-2888
SPECTRUM (866)-874-2389
ALL OTHER FACILITIES 1-800-DIG-TESS

MAPSCO NO.
76-R, 76-V, 77-N, 77-S

8/3/2021

Kimley»Horn

© 2021 KIMLEY-HORN AND ASSOCIATES, INC.
TBPE REGISTERED ENGINEERING FIRM F-928
801 CHERRY STREET, SUITE 1300
FORT WORTH, TEXAS 76102
P: 817-335-6511 F: 817-335-5070
WWW.KIMLEY-HORN.COM

TEXAS DEPARTMENT OF TRANSPORTATION
© 2021

FY 2018 SAFE ROUTE TO SCHOOL (SRTS) IMPROVEMENTS
D. MCRAE ELEMENTARY SCHOOL

SIGNING & STRIPING LAYOUT - BISHOP ST BEGIN TO 52+50

FED.RD.	PROJECT NO.	HIGHWAY NO.
06	STP 2021(953)TP	VA

STATE	DISTRICT	COUNTY	SHEET NO.
TEXAS	FTW	TARRANT	C6.09
CONTROL	SECTION	JOB	
0902	90	083	

PLOTTED BY: SHAH, ZAHRA
PLOT DATE: 8/9/2021 11:50 AM
LOCATION: K:\FTW_TPTO\061018211-CFW-2018-SRTS\CADD\SHEETS\PLAN SET 2\D MCRAE\STRIPING LAYOUT - D MCRAE.DWG
LAST SAVED: 8/9/2021 11:25 AM

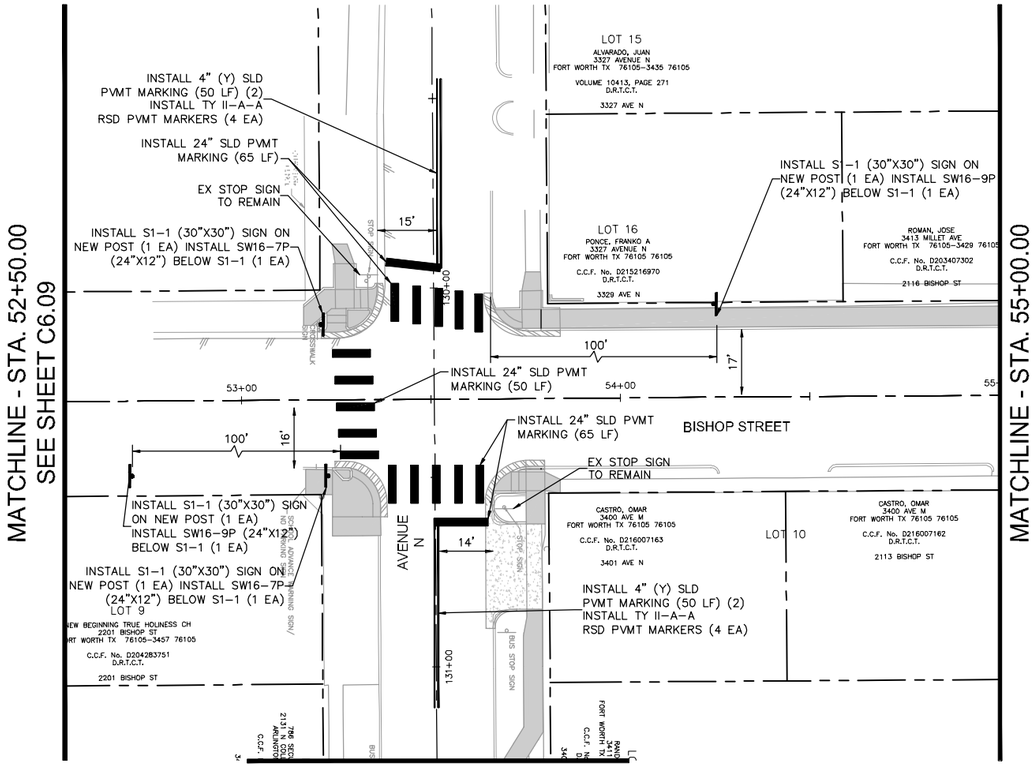

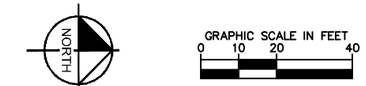

IF SHEET IS 11X17, SCALE IS 1"=40'

LEGEND

- EX ROW
- EX APPROX ROW
- EX UTILITY EASEMENT
- TROE LIMITS
- BACK TO BACK MOUNTED SIGN(S) ON POST
- SIGN ON POST

SIGNS (EA)			
TYPE	DESCRIPTION	SIZE	Quantity
S1-1	SCHOOL	30" X 30"	4
SW16-7P	DIAGONAL ARROW	24" X 12"	2
SW16-9P	AHEAD	24" X 12"	2

NOTE:

1. SEE SHEET C0.03E FOR PROJECT SPECIFIC NOTES.
2. UNDERGROUND STREET LIGHT WIRING IS PRESENT THROUGHOUT DAGGETT ELEMENTARY PROJECT AREA. IF CONDUIT IS HIT, CONTACT TPW STREET LIGHTS DEPARTMENT AT 817-392-7738.

THE CONTRACTOR SHALL CONTACT THE FOLLOWING AT LEAST 48 HOURS PRIOR TO CONSTRUCTION:

AT&T 1-800-331-0500
FORT WORTH T&PW (817)-392-8100
ATMOS ENERGY (817)-207-2821
ONCOR ELECTRIC (888)-313-6862
TXU ENERGY (972)-791-2888
SPECTRUM (866)-874-2389
ALL OTHER FACILITIES 1-800-DIG-TESS

MAPSCO NO.
76-R, 76-V, 77-N, 77-S

STATE OF TEXAS
ZAHRA SHAH
06/342
LICENSED
PROFESSIONAL ENGINEER

8/3/2021

Kimley»Horn

© 2021 KIMLEY-HORN AND ASSOCIATES, INC.
TBPE REGISTERED ENGINEERING FIRM F-928
801 CHERRY STREET, SUITE 1300
FORT WORTH, TEXAS 76102
P: 817-335-6511 F: 817-335-5070
WWW.KIMLEY-HORN.COM

TEXAS DEPARTMENT OF TRANSPORTATION
© 2021

FY 2018 SAFE ROUTE TO SCHOOL (SRTS) IMPROVEMENTS
D. MCRAE ELEMENTARY SCHOOL

SIGNING & STRIPING LAYOUT - BISHOP ST STA. 52+50 TO 57+50

FED.RD.	PROJECT NO.	HIGHWAY NO.
06	STP 2021(953)TP	VA

STATE	DISTRICT	COUNTY	SHEET NO.
TEXAS	FTW	TARRANT	C6.10
CONTROL	SECTION	JOB	
0902	90	083	

PLOTTED BY: SHAH, ZAHRA
PLOT DATE: 8/9/2021 11:50 AM
LOCATION: K:\FTW_TPTO\061018211-CFW-2018-SRTS\CADD\SHEETS\PLAN SET 2\D MCRAE\STRIPING LAYOUT - D MCRAE.DWG
LAST SAVED: 8/9/2021 11:25 AM

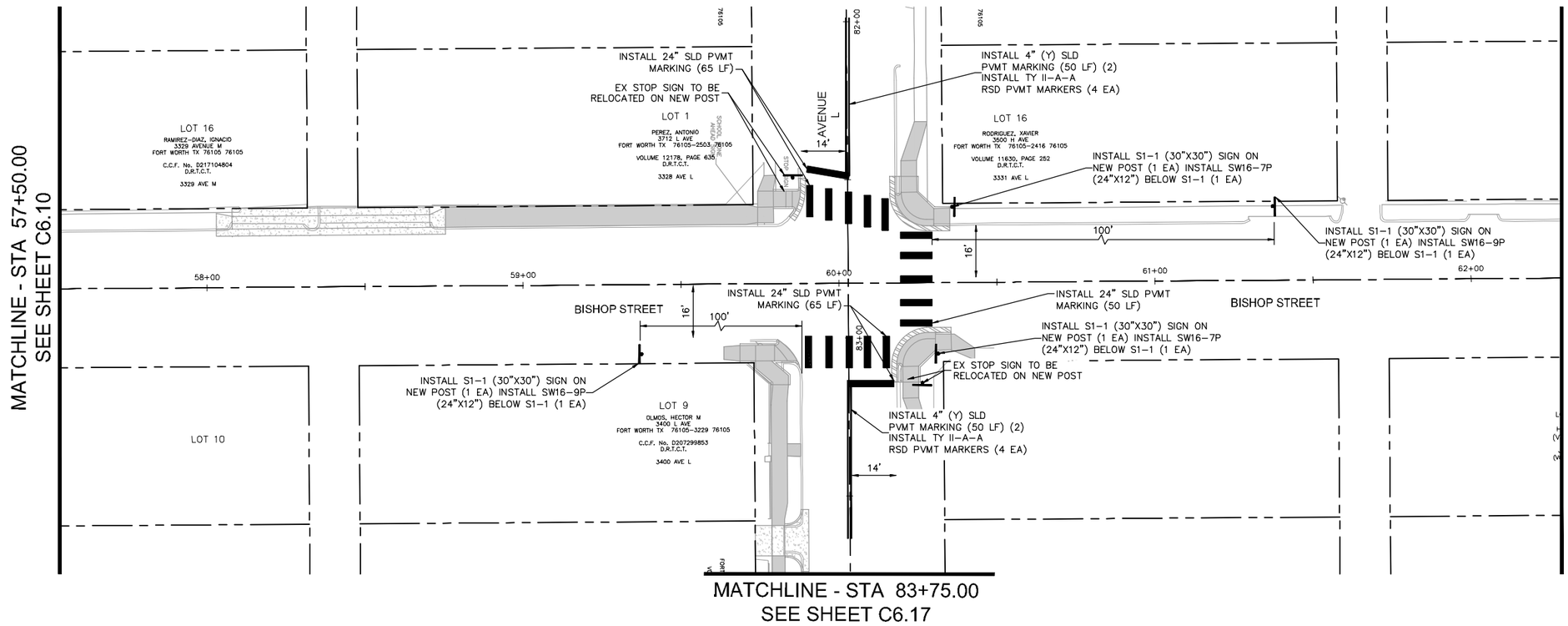

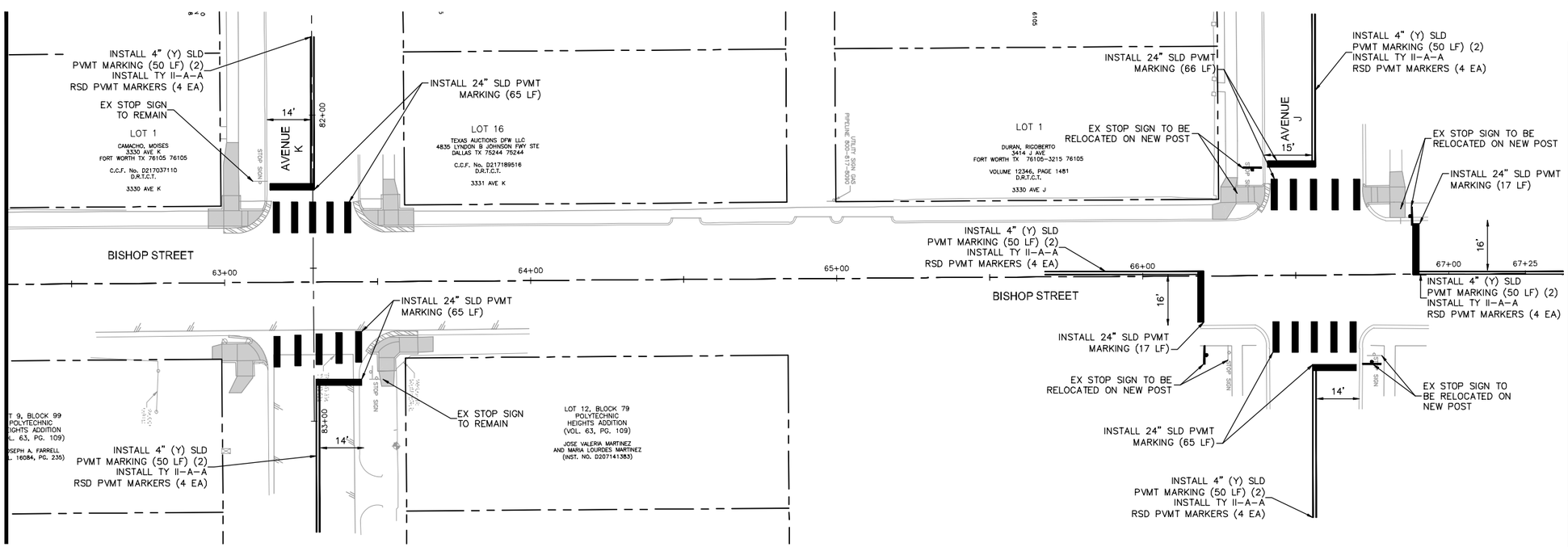

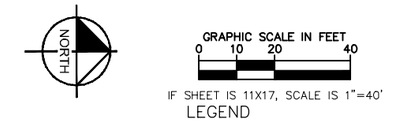

LEGEND

- EX ROW
- EX APPROX ROW
- EX UTILITY EASEMENT
- TROE LIMITS
- BACK TO BACK MOUNTED SIGN(S) ON POST
- SIGN ON POST

SIGNS (EA)			
TYPE	DESCRIPTION	SIZE	Quantity
S1-1	SCHOOL	30" X 30"	4
SW16-7P	DIAGONAL ARROW	24" X 12"	2
SW16-9P	AHEAD	24" X 12"	2

NOTE:

1. SEE SHEET C0.03E FOR PROJECT SPECIFIC NOTES.
2. UNDERGROUND STREET LIGHT WIRING IS PRESENT THROUGHOUT DAGGETT ELEMENTARY PROJECT AREA. IF CONDUIT IS HIT, CONTACT TPW STREET LIGHTS DEPARTMENT AT 817-392-7738.

THE CONTRACTOR SHALL CONTACT THE FOLLOWING AT LEAST 48 HOURS PRIOR TO CONSTRUCTION:

AT&T 1-800-331-0500
FORT WORTH T&PW (817)-392-8100
ATMOS ENERGY (817)-207-2821
ONCOR ELECTRIC (888)-313-6862
TXU ENERGY (972)-791-2888
SPECTRUM (866)-874-2389
ALL OTHER FACILITIES 1-800-DIG-TESS

MAPSCO NO.
76-R, 76-V, 77-N, 77-S

8/3/2021

Kimley»Horn

© 2021 KIMLEY-HORN AND ASSOCIATES, INC.
TBPE REGISTERED ENGINEERING FIRM F-928
801 CHERRY STREET, SUITE 1300
FORT WORTH, TEXAS 76102
P: 817-335-6511 F: 817-335-5070
WWW.KIMLEY-HORN.COM

TEXAS DEPARTMENT OF TRANSPORTATION
© 2021

FY 2018 SAFE ROUTE TO SCHOOL (SRTS) IMPROVEMENTS
D. MCRAE ELEMENTARY SCHOOL

SIGNING & STRIPING LAYOUT - BISHOP ST STA. 57+50 TO END

FED.RD.	PROJECT NO.	HIGHWAY NO.
06	STP 2021(953)TP	VA

STATE	DISTRICT	COUNTY	SHEET NO.
TEXAS	FTW	TARRANT	C6.11
CONTROL	SECTION	JOB	
0902	90	083	

PLOTTED BY: SHAH, ZAHRA
PLOT DATE: 8/9/2021 11:50 AM
LOCATION: K:\FTW_TPTO\061018211-CFW-2018-SRTS\CADD\SHEETS\PLAN SET 2\D MCRAE\STRIPING LAYOUT - D MCRAE.DWG
LAST SAVED: 8/9/2021 11:25 AM

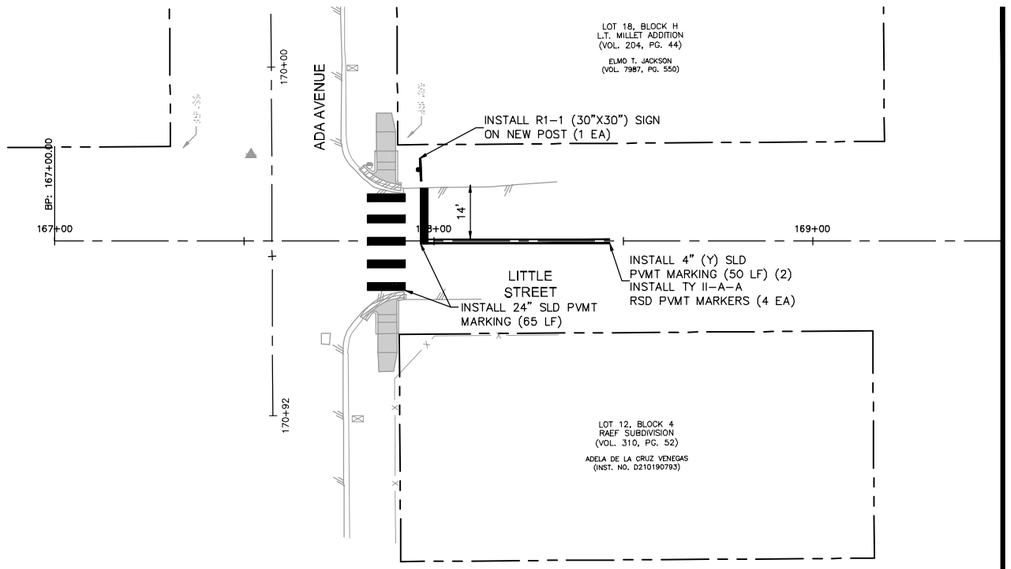

MATCHLINE - STA. 169+50.00

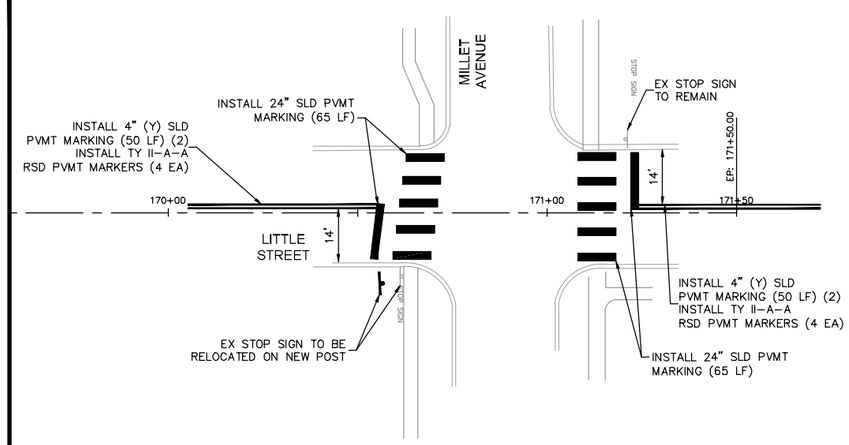

MATCHLINE - STA. 169+50.00

NORTH

GRAPHIC SCALE IN FEET
0 10 20 40

IF SHEET IS 11X17, SCALE IS 1"=40'

LEGEND

- EX ROW
- EX APPROX ROW
- EX UTILITY EASEMENT
- TROE LIMITS
- BACK TO BACK MOUNTED SIGN(S) ON POST
- SIGN ON POST

SIGNS (EA)			
TYPE	DESCRIPTION	SIZE	Quantity
R1-1	STOP SIGN	30" X 30"	1

NOTE:

1. SEE SHEET C0.03E FOR PROJECT SPECIFIC NOTES.
2. UNDERGROUND STREET LIGHT WIRING IS PRESENT THROUGHOUT DAGGETT ELEMENTARY PROJECT AREA. IF CONDUIT IS HIT, CONTACT TPW STREET LIGHTS DEPARTMENT AT 817-392-7738.

THE CONTRACTOR SHALL CONTACT THE FOLLOWING AT LEAST 48 HOURS PRIOR TO CONSTRUCTION:

AT&T 1-800-331-0500
FORT WORTH T&PW (817)-392-8100
ATMOS ENERGY (817)-207-2821
ONCOR ELECTRIC (888)-313-6862
TXU ENERGY (972)-791-2888
SPECTRUM (866)-874-2389
ALL OTHER FACILITIES 1-800-DIG-TESS

MAPSCO NO.
76-R, 76-V, 77-N, 77-S

STATE OF TEXAS
DEREK ANDREE
06/30/21
LICENSED
PROFESSIONAL ENGINEER

8/3/2021

Kimley»Horn

© 2021 KIMLEY-HORN AND ASSOCIATES, INC.
TBPE REGISTERED ENGINEERING FIRM F-928
801 CHERRY STREET, SUITE 1300
FORT WORTH, TEXAS 76102
P: 817-335-6511 F: 817-335-5070
WWW.KIMLEY-HORN.COM

TEXAS DEPARTMENT OF TRANSPORTATION
© 2021

FY 2018 SAFE ROUTE TO SCHOOL (SRTS) IMPROVEMENTS
D. MCRAE ELEMENTARY SCHOOL

SIGNING & STRIPING LAYOUT - LITTLE ST STA. 167+00 TO 171+50

FED.RD.	PROJECT NO.	HIGHWAY NO.
06	STP 2021(953)TP	VA

STATE	DISTRICT	COUNTY	SHEET NO.
TEXAS	FTW	TARRANT	C6.12
CONTROL	SECTION	JOB	
0902	90	083	

PLOTTED BY: SHAH, ZAHRA
PLOT DATE: 8/9/2021 11:50 AM
LOCATION: K:\FTW_TPTO\061018211-CFW-2018-SRTS\CADD\SHEETS\PLAN SET 2\D MCRAE\STRIPING LAYOUT - D MCRAE.DWG
LAST SAVED: 8/9/2021 11:25 AM

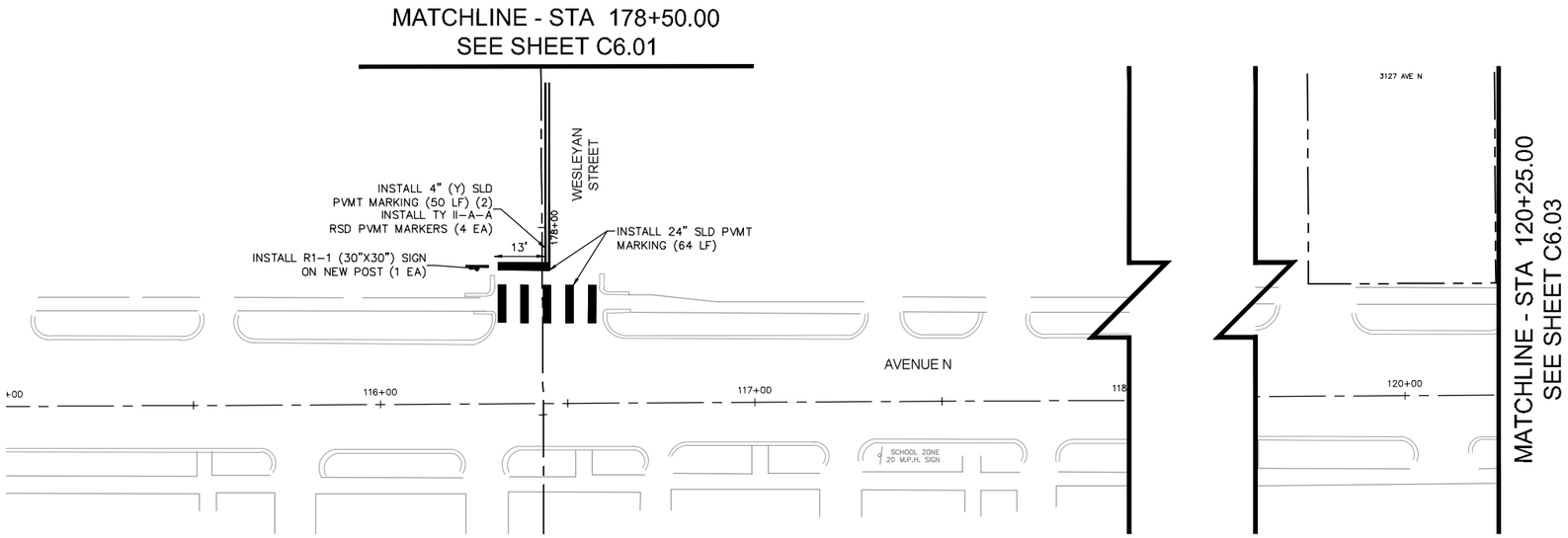

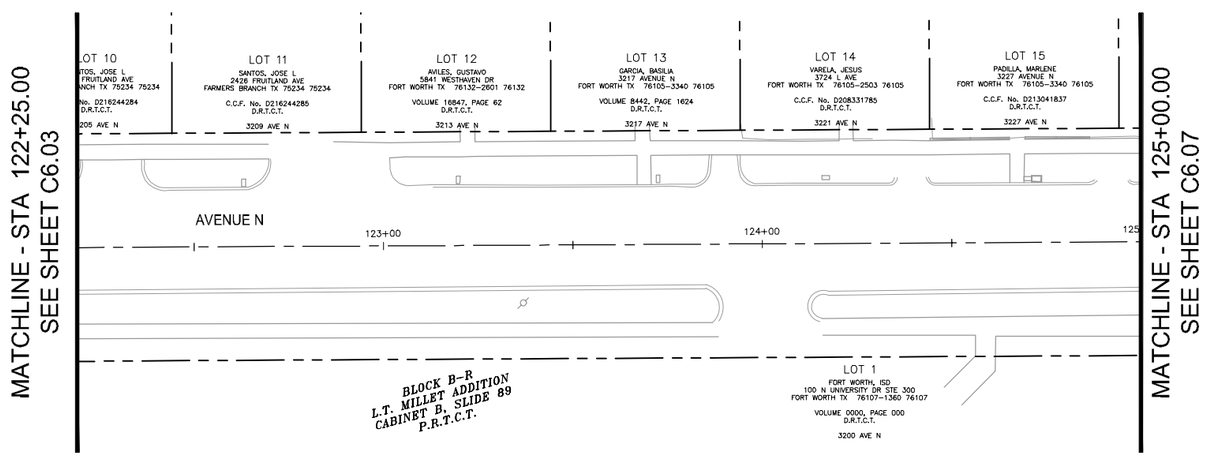

NORTH

GRAPHIC SCALE IN FEET
0 10 20 40

IF SHEET IS 11X17, SCALE IS 1"=40'

LEGEND

- EX ROW
- EX APPROX ROW
- EX UTILITY EASEMENT
- TROE LIMITS
- BACK TO BACK MOUNTED SIGN(S) ON POST
- SIGN ON POST

SIGNS (EA)			
TYPE	DESCRIPTION	SIZE	Quantity
R1-1	STOP SIGN	30" X 30"	1

NOTE:

1. SEE SHEET C0.03E FOR PROJECT SPECIFIC NOTES.
2. UNDERGROUND STREET LIGHT WIRING IS PRESENT THROUGHOUT DAGGETT ELEMENTARY PROJECT AREA. IF CONDUIT IS HIT, CONTACT TPW STREET LIGHTS DEPARTMENT AT 817-392-7738.

THE CONTRACTOR SHALL CONTACT THE FOLLOWING AT LEAST 48 HOURS PRIOR TO CONSTRUCTION:

AT&T 1-800-331-0500
FORT WORTH T&PW (817)-392-8100
ATMOS ENERGY (817)-207-2821
ONCOR ELECTRIC (888)-313-6862
TXU ENERGY (972)-791-2888
SPECTRUM (866)-874-2389
ALL OTHER FACILITIES 1-800-DIG-TESS

MAPSCO NO.
76-R, 76-V, 77-N, 77-S

8/3/2021

Kimley»Horn

© 2021 KIMLEY-HORN AND ASSOCIATES, INC.
TBPE REGISTERED ENGINEERING FIRM F-928
801 CHERRY STREET, SUITE 1300
FORT WORTH, TEXAS 76102
P: 817-335-6511 F: 817-335-5070
WWW.KIMLEY-HORN.COM

TEXAS DEPARTMENT OF TRANSPORTATION
© 2021

FY 2018 SAFE ROUTE TO SCHOOL (SRTS) IMPROVEMENTS
D. MCRAE ELEMENTARY SCHOOL

SIGNING & STRIPING LAYOUT - AVENUE N STA. 115+00 TO 125+00

FED.RD.	PROJECT NO.	HIGHWAY NO.
06	STP 2021(953)TP	VA

STATE	DISTRICT	COUNTY	SHEET NO.
TEXAS	FTW	TARRANT	C6.13
CONTROL	SECTION	JOB	
0902	90	083	

PLOTTED BY: SHAH, ZAHRA
PLOT DATE: 8/9/2021 11:51 AM
LOCATION: K:\FTW_TPTO\061018211-CFW-2018-SRTS\CADD\SHEETS\PLAN SET 2\D MCRAE\STRIPING LAYOUT - D MCRAE.DWG
LAST SAVED: 8/9/2021 11:25 AM

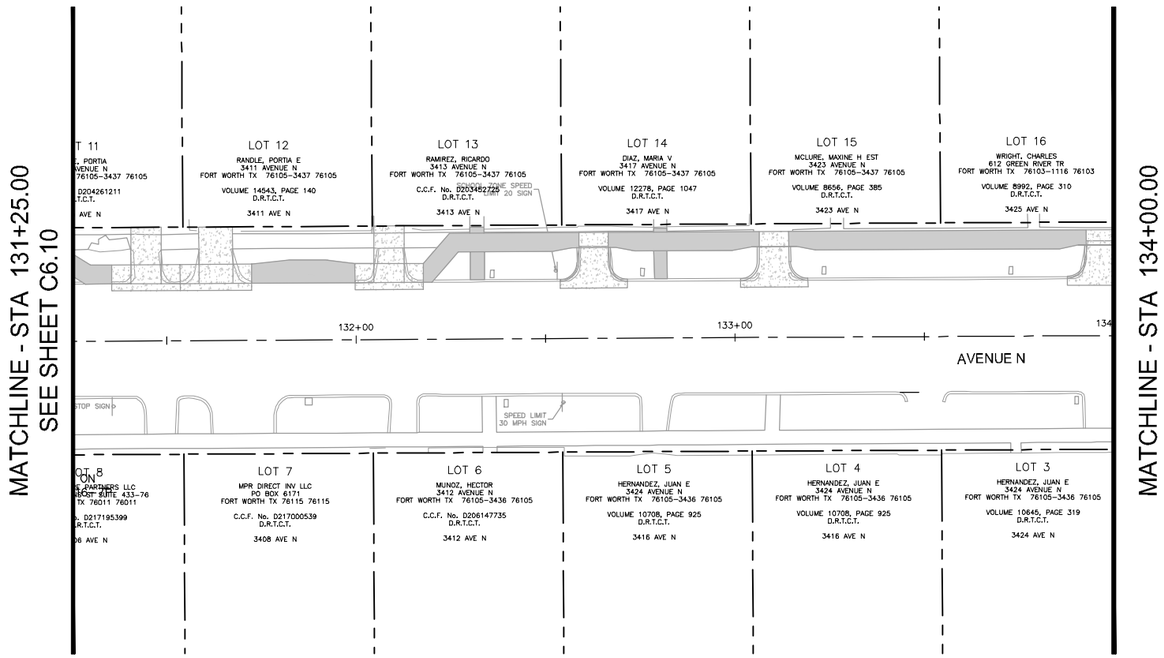

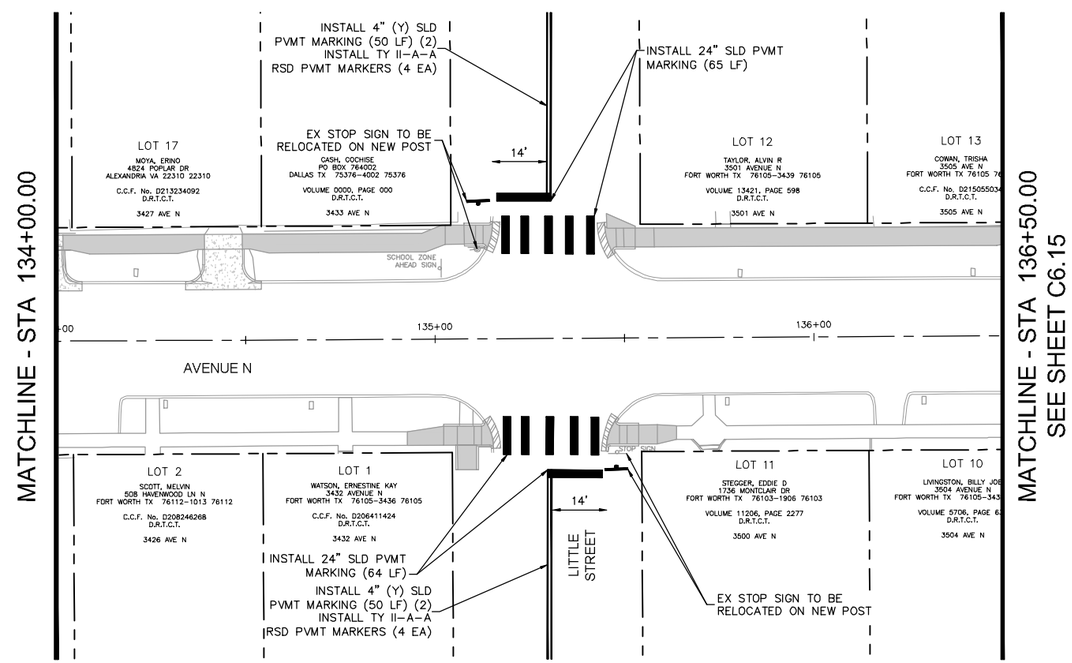

GRAPHIC SCALE IN FEET
0 10 20 40

IF SHEET IS 11X17, SCALE IS 1"=40'

LEGEND

- EX ROW
- EX APPROX ROW
- EX UTILITY EASEMENT
- TROE LIMITS
- BACK TO BACK MOUNTED SIGN(S) ON POST
- SIGN ON POST

NOTE:

1. SEE SHEET C0.03E FOR PROJECT SPECIFIC NOTES.
2. UNDERGROUND STREET LIGHT WIRING IS PRESENT THROUGHOUT DAGGETT ELEMENTARY PROJECT AREA. IF CONDUIT IS HIT, CONTACT TPW STREET LIGHTS DEPARTMENT AT 817-392-7738.

THE CONTRACTOR SHALL CONTACT THE FOLLOWING AT LEAST 48 HOURS PRIOR TO CONSTRUCTION:

AT&T 1-800-331-0500
FORT WORTH T&PW (817)-392-8100
ATMOS ENERGY (817)-207-2821
ONCOR ELECTRIC (888)-313-6862
TXU ENERGY (972)-791-2888
SPECTRUM (866)-874-2389
ALL OTHER FACILITIES 1-800-DIG-TESS

MAPSCO NO.
76-R, 76-V, 77-N, 77-S

8/3/2021

Kimley»Horn

© 2021 KIMLEY-HORN AND ASSOCIATES, INC.
TBPE REGISTERED ENGINEERING FIRM F-928
801 CHERRY STREET, SUITE 1300
FORT WORTH, TEXAS 76102
P: 817-335-6511 F: 817-335-5070
WWW.KIMLEY-HORN.COM

TEXAS DEPARTMENT OF TRANSPORTATION
© 2021

FY 2018 SAFE ROUTE TO SCHOOL (SRTS) IMPROVEMENTS
D. MCRAE ELEMENTARY SCHOOL

SIGNING & STRIPING LAYOUT - AVENUE N STA. 131+25 TO 136+50

FED.RD.	PROJECT NO.	HIGHWAY NO.
06	STP 2021(953)TP	VA

STATE	DISTRICT	COUNTY	SHEET NO.
TEXAS	FTW	TARRANT	C6.14
CONTROL	SECTION	JOB	
0902	90	083	

PLOTTED BY: SHAH, ZAHRA
PLOT DATE: 8/9/2021 11:51 AM
LOCATION: K:\FTW_TPTO\061018211-CFW-2018-SRTS\CADD\SHEETS\PLAN SET 2\D MCRAE\STRIPING LAYOUT - D MCRAE.DWG
LAST SAVED: 8/9/2021 11:25 AM

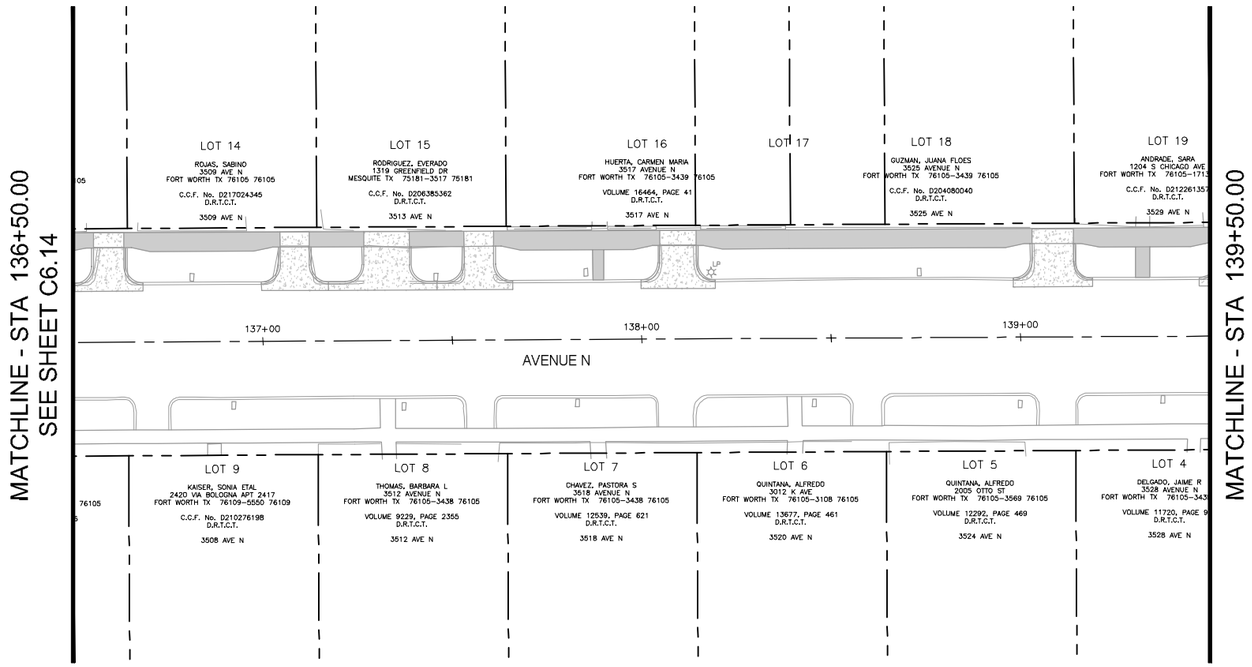

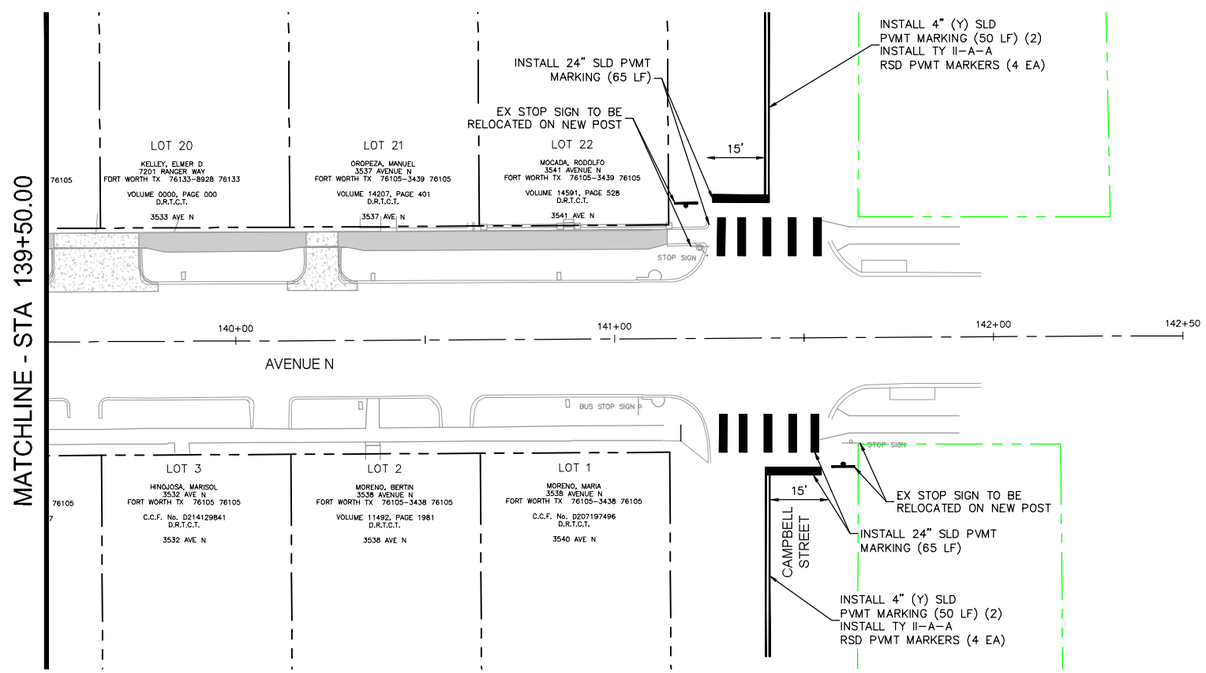

NORTH

GRAPHIC SCALE IN FEET
0 10 20 40

IF SHEET IS 11X17, SCALE IS 1"=40'

LEGEND

- EX ROW
- EX APPROX ROW
- EX UTILITY EASEMENT
- TROE LIMITS
- BACK TO BACK MOUNTED SIGN(S) ON POST
- SIGN ON POST

NOTE:

1. SEE SHEET C0.03E FOR PROJECT SPECIFIC NOTES.
2. UNDERGROUND STREET LIGHT WIRING IS PRESENT THROUGHOUT DAGGETT ELEMENTARY PROJECT AREA. IF CONDUIT IS HIT, CONTACT TPW STREET LIGHTS DEPARTMENT AT 817-392-7738.

THE CONTRACTOR SHALL CONTACT THE FOLLOWING AT LEAST 48 HOURS PRIOR TO CONSTRUCTION:

AT&T 1-800-331-0500
FORT WORTH T&PW (817)-392-8100
ATMOS ENERGY (817)-207-2821
ONCOR ELECTRIC (888)-313-6862
TXU ENERGY (972)-791-2888
SPECTRUM (866)-874-2389
ALL OTHER FACILITIES 1-800-DIG-TESS

MAPSCO NO.
76-R, 76-V, 77-N, 77-S

8/3/2021

Kimley»Horn

© 2021 KIMLEY-HORN AND ASSOCIATES, INC.
TBPE REGISTERED ENGINEERING FIRM F-928
801 CHERRY STREET, SUITE 1300
FORT WORTH, TEXAS 76102
P: 817-335-6511 F: 817-335-5070
WWW.KIMLEY-HORN.COM

TEXAS DEPARTMENT OF TRANSPORTATION
© 2021

FY 2018 SAFE ROUTE TO SCHOOL (SRTS) IMPROVEMENTS
D. MCRAE ELEMENTARY SCHOOL

SIGNING & STRIPING LAYOUT - AVENUE N STA. 136+50 TO END

FED.RD.	PROJECT NO.	HIGHWAY NO.
06	STP 2021(953)TP	VA

STATE	DISTRICT	COUNTY	SHEET NO.
TEXAS	FTW	TARRANT	C6.15
CONTROL	SECTION	JOB	
0902	90	083	

PLOTTED BY: SHAH, ZAHRA
PLOT DATE: 8/9/2021 11:51 AM
LOCATION: K:\FTW_TPTO\061018211-CFW-2018-SRTS\CADD\SHEETS\PLAN SET 2\D MCRAE\STRIPING LAYOUT - D MCRAE.DWG
LAST SAVED: 8/9/2021 11:25 AM

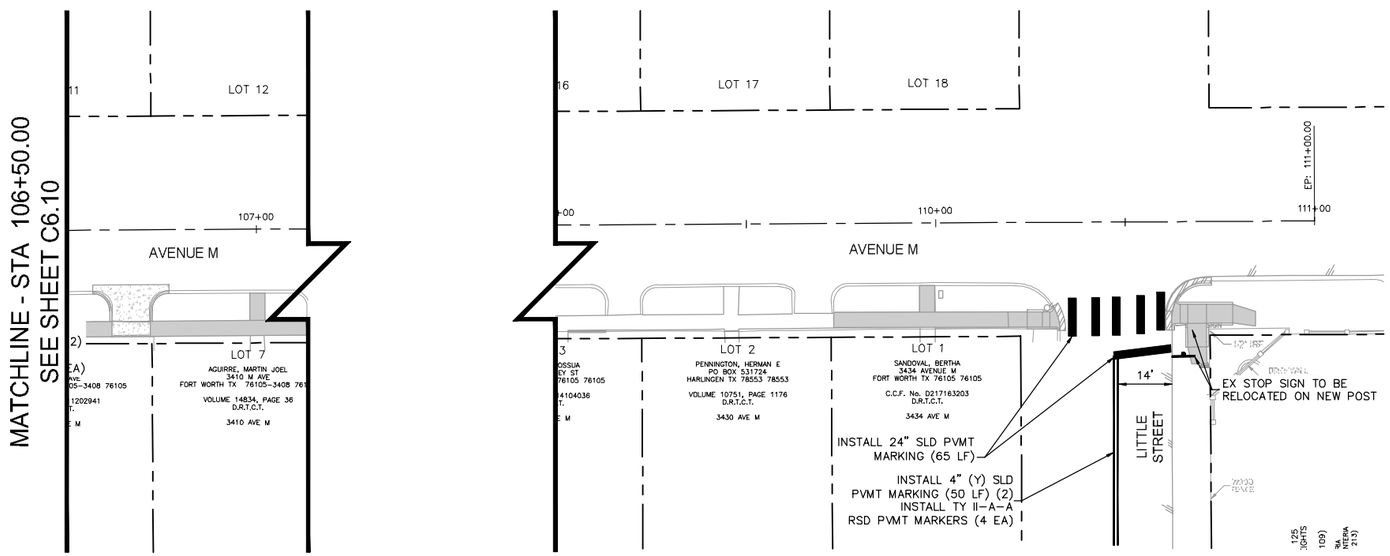

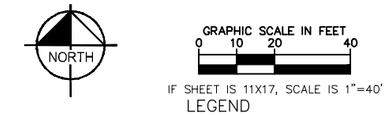

LEGEND

- EX ROW
- EX APPROX ROW
- EX UTILITY EASEMENT
- TROE LIMITS
- BACK TO BACK MOUNTED SIGN(S) ON POST
- SIGN ON POST

NOTE:

1. SEE SHEET C0.03E FOR PROJECT SPECIFIC NOTES.
2. UNDERGROUND STREET LIGHT WIRING IS PRESENT THROUGHOUT DAGGETT ELEMENTARY PROJECT AREA. IF CONDUIT IS HIT, CONTACT TPW STREET LIGHTS DEPARTMENT AT 817-392-7738.

THE CONTRACTOR SHALL CONTACT THE FOLLOWING AT LEAST 48 HOURS PRIOR TO CONSTRUCTION:

AT&T 1-800-331-0500
FORT WORTH T&PW (817)-392-8100
ATMOS ENERGY (817)-207-2821
ONCOR ELECTRIC (888)-313-6862
TXU ENERGY (972)-791-2888
SPECTRUM (866)-874-2389
ALL OTHER FACILITIES 1-800-DIG-TESS

MAPSCO NO.
76-R, 76-V, 77-N, 77-S

8/3/2021

Kimley»Horn

© 2021 KIMLEY-HORN AND ASSOCIATES, INC.
TBPE REGISTERED ENGINEERING FIRM F-928
801 CHERRY STREET, SUITE 1300
FORT WORTH, TEXAS 76102
P: 817-335-6511 F: 817-335-5070
WWW.KIMLEY-HORN.COM

TEXAS DEPARTMENT OF TRANSPORTATION
© 2021

FY 2018 SAFE ROUTE TO SCHOOL (SRTS) IMPROVEMENTS
D. MCRAE ELEMENTARY SCHOOL

SIGNING & STRIPING LAYOUT - AVENUE M STA. 106+50 TO 111+00

FED.RD.	PROJECT NO.	HIGHWAY NO.
06	STP 2021(953)TP	VA

STATE	DISTRICT	COUNTY	SHEET NO.
TEXAS	FTW	TARRANT	C6.16
CONTROL	SECTION	JOB	
0902	90	083	

PLOTTED BY: SHAH, ZAHRA
PLOT DATE: 8/9/2021 11:51 AM
LOCATION: K:\FTW_TPTO\061018211-CFW-2018-SRTS\CADD\SHEETS\PLAN SET 2\D MCRAE\STRIPING LAYOUT - D MCRAE.DWG
LAST SAVED: 8/9/2021 11:25 AM

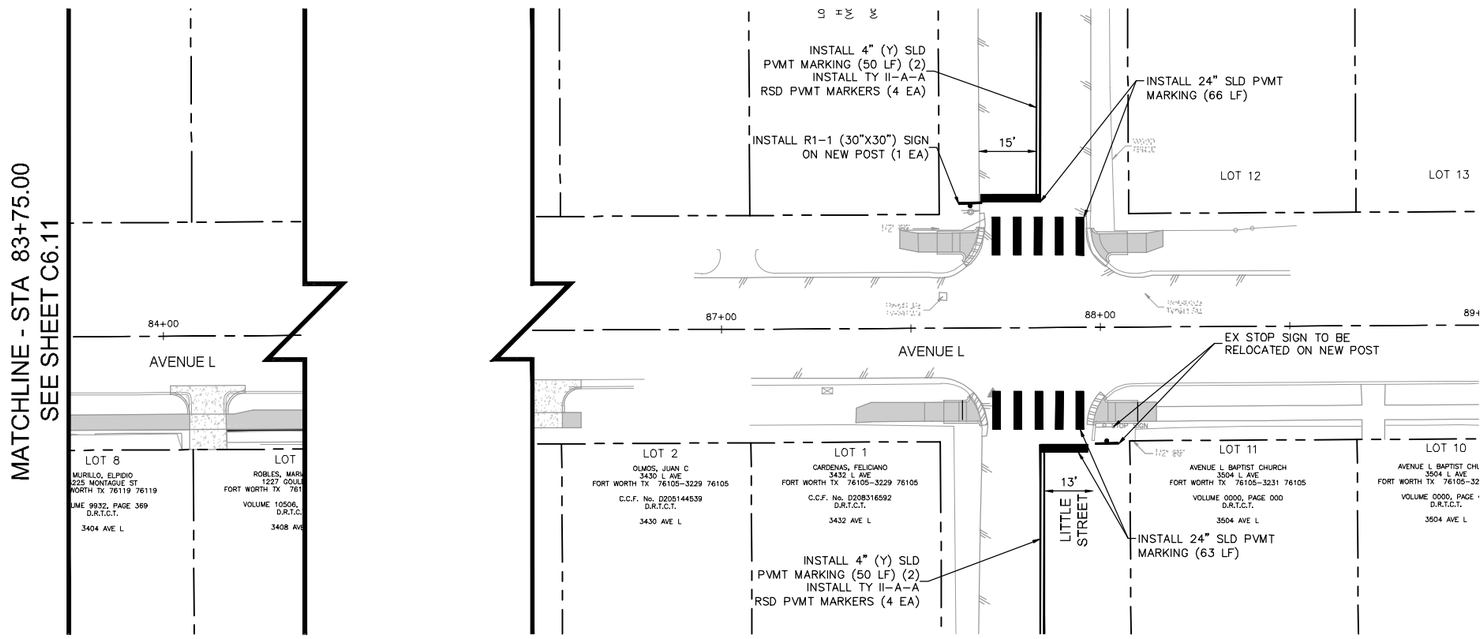

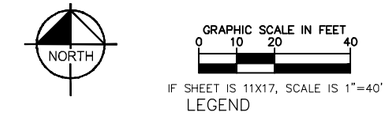

IF SHEET IS 11X17, SCALE IS 1"=40'

LEGEND

- EX ROW
- EX APPROX ROW
- EX UTILITY EASEMENT
- TROE LIMITS
- BACK TO BACK MOUNTED SIGN(S) ON POST
- SIGN ON POST

SIGNS (EA)			
TYPE	DESCRIPTION	SIZE	Quantity
R1-1	STOP SIGN	30" X 30"	1

NOTE:

1. SEE SHEET C0.03E FOR PROJECT SPECIFIC NOTES.
2. UNDERGROUND STREET LIGHT WIRING IS PRESENT THROUGHOUT DAGGETT ELEMENTARY PROJECT AREA. IF CONDUIT IS HIT, CONTACT TPW STREET LIGHTS DEPARTMENT AT 817-392-7738.

THE CONTRACTOR SHALL CONTACT THE FOLLOWING AT LEAST 48 HOURS PRIOR TO CONSTRUCTION:

AT&T 1-800-331-0500
FORT WORTH T&PW (817)-392-8100
ATMOS ENERGY (817)-207-2821
ONCOR ELECTRIC (888)-313-6862
TXU ENERGY (972)-791-2888
SPECTRUM (866)-874-2389
ALL OTHER FACILITIES 1-800-DIG-TESS

MAPSCO NO.
76-R, 76-V, 77-N, 77-S

8/3/2021

Kimley»Horn

© 2021 KIMLEY-HORN AND ASSOCIATES, INC.
TBPE REGISTERED ENGINEERING FIRM F-928
801 CHERRY STREET, SUITE 1300
FORT WORTH, TEXAS 76102
P: 817-335-6511 F: 817-335-5070
WWW.KIMLEY-HORN.COM

TEXAS DEPARTMENT OF TRANSPORTATION
© 2021

FY 2018 SAFE ROUTE TO SCHOOL (SRTS)
IMPROVEMENTS
D. MCRAE ELEMENTARY SCHOOL

SIGNING & STRIPING LAYOUT -
AVENUE L STA. 83+75 TO 94+50

FED.RD.	PROJECT NO.	HIGHWAY NO.
06	STP 2021(953)TP	VA

STATE	DISTRICT	COUNTY	SHEET NO.
TEXAS	FTW	TARRANT	C6.17
CONTROL	SECTION	JOB	
0902	90	083	

PLOTTED BY: SHAH, ZAHRA
PLOT DATE: 8/9/2021 11:51 AM
LOCATION: K:\FTW_TPTO\061018211-CFW-2018-SRTS\CADD\SHEETS\PLAN SET 2\D MCRAE\STRIPING LAYOUT - D MCRAE.DWG
LAST SAVED: 8/9/2021 11:25 AM