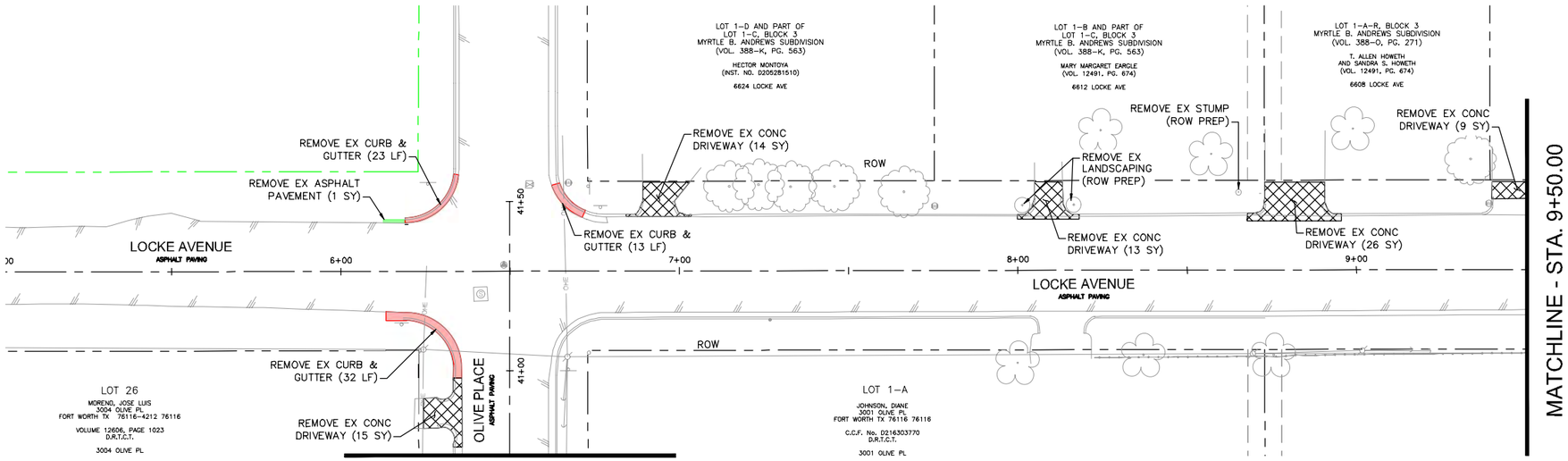

MATCHLINE - STA. 40+75.00
SEE SHEET C1.04

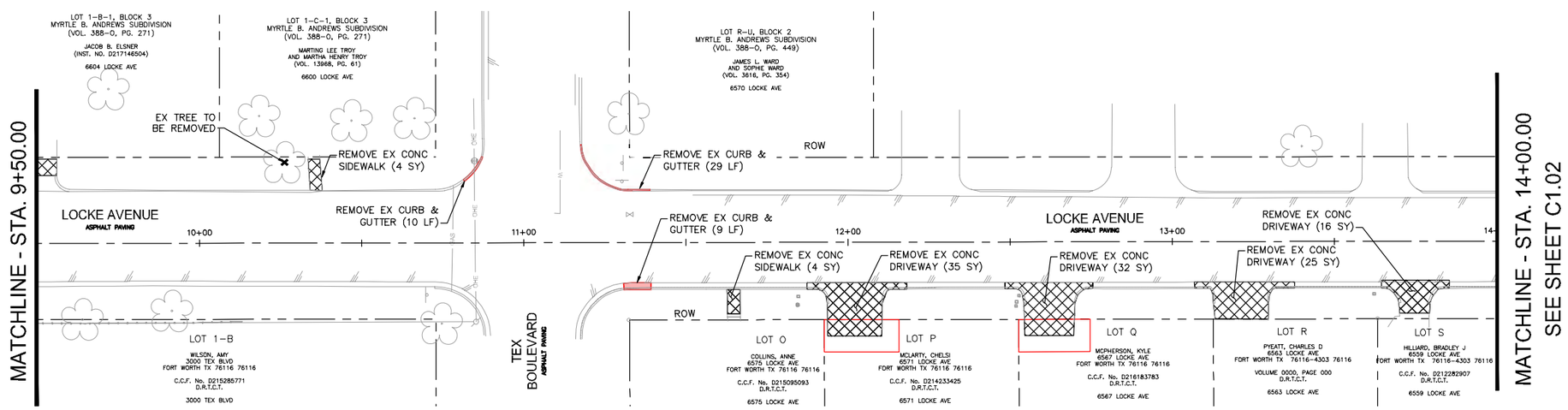

MATCHLINE - STA. 14+00.00
SEE SHEET C1.02

NORTH

GRAPHIC SCALE IN FEET
0 10 20 40
IF SHEET IS 11X17, SCALE IS 1"=40'

LEGEND

- EX ROW
- EX APPROX ROW
- EX UTILITY EASEMENT
- TROE LIMITS
- EX CONCRETE TO BE REMOVED
- EX CURB AND GUTTER TO BE REMOVED
- EX CURB RAMP TO BE REMOVED
- EX ASPHALT PAVEMENT TO BE REMOVED
- EX CONCRETE MEDIAN TO BE REMOVED

NOTE:

1. SEE SHEET C0.03E FOR PROJECT SPECIFIC NOTES.

THE CONTRACTOR SHALL CONTACT THE FOLLOWING AT LEAST 48 HOURS PRIOR TO CONSTRUCTION:

AT&T 1-800-331-0500
FORT WORTH T&PW (817)-392-8100
ATMOS ENERGY (817)-207-2821
ONCOR ELECTRIC (888)-313-6862
TXU ENERGY (972)-791-2888
SPECTRUM (866)-874-2389
ALL OTHER FACILITIES 1-800-DIG-TESS

MAPSCO NO.
74-K, 74-J, 74-L, 74-P, 78-Y, 78-Z

STATE OF TEXAS
JOHN R. ANDERSON
96187
LICENSED
PROFESSIONAL ENGINEER
John R. Anderson, P.E.
5/28/2021

Kimley»Horn

© 2020 KIMLEY-HORN AND ASSOCIATES, INC.
TBPE REGISTERED ENGINEERING FIRM F-928
801 CHERRY STREET, SUITE 1300
FORT WORTH, TEXAS 76102
P: 817-335-6511 F: 817-335-5070
WWW.KIMLEY-HORN.COM

Texas Department of Transportation
© 2021

FY 2018 SAFE ROUTE TO SCHOOL (SRTS) IMPROVEMENTS
M.L. PHILLIPS ELEMENTARY SCHOOL

LOCKE AVENUE - BEGIN TO STA 14+00

EXISTING CONDITIONS AND REMOVALS

FED.RD.	PROJECT NO.	HIGHWAY NO.

STATE	DISTRICT	COUNTY	SHEET NO.
TEXAS	FTW	TARRANT	C1.01
CONTROL	SECTION	JOB	
0902	90	084	

PLOTTED BY: MURRAY, JACOB
PLOT DATE: 5/27/2021 9:06 PM
LOCATION: K:\FTW_TPTO\061018211-CFW-2018-SRTS\CADD\SHEETS\M.L. PHILLIPS\REMOVAL1.DWG
LAST SAVED: 5/27/2021 8:49 PM

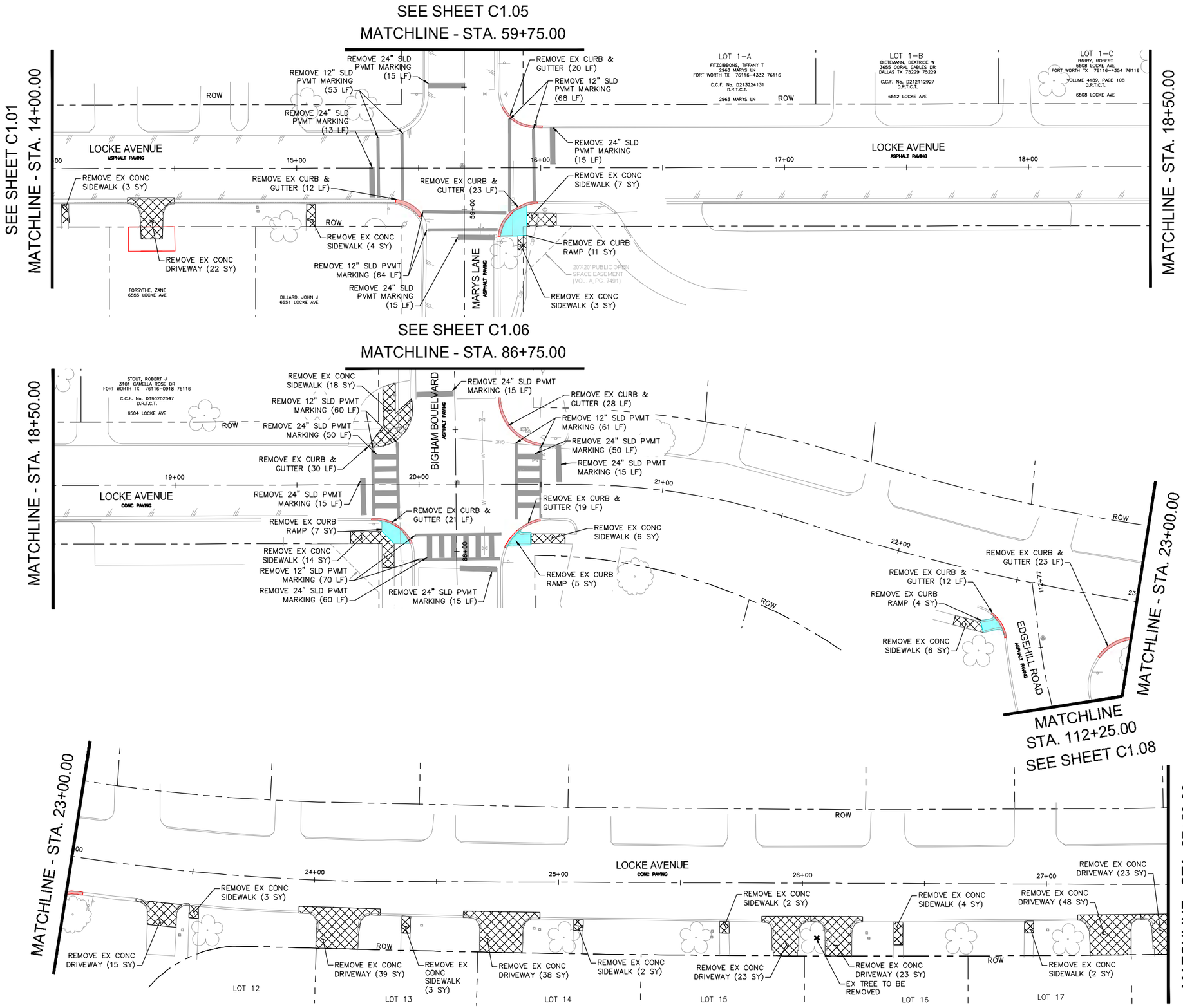

NORTH

GRAPHIC SCALE IN FEET
0 10 20 40
IF SHEET IS 11X17, SCALE IS 1"=40'

LEGEND

- EX ROW
- EX APPROX ROW
- EX UTILITY EASEMENT
- TROE LIMITS
- EX CONCRETE TO BE REMOVED
- EX CURB AND GUTTER TO BE REMOVED
- EX CURB RAMP TO BE REMOVED
- EX ASPHALT PAVEMENT TO BE REMOVED
- EX CONCRETE MEDIAN TO BE REMOVED

NOTE:

1. SEE SHEET C0.03E FOR PROJECT SPECIFIC NOTES.

THE CONTRACTOR SHALL CONTACT THE FOLLOWING AT LEAST 48 HOURS PRIOR TO CONSTRUCTION:

AT&T 1-800-331-0500
FORT WORTH T&PW (817)-392-8100
ATMOS ENERGY (817)-207-2821
ONCOR ELECTRIC (888)-313-6862
TXU ENERGY (972)-791-2888
SPECTRUM (866)-874-2389
ALL OTHER FACILITIES 1-800-DIG-TESS

MAPSCO NO.
74-K, 74-J, 74-L, 74-P, 78-Y, 78-Z

STATE OF TEXAS
SCOTT R. ARNOLD
96782
LICENSED
PROFESSIONAL ENGINEER
Scott R. Arnold, P.E.
5/28/2021

Kimley»Horn

© 2020 KIMLEY-HORN AND ASSOCIATES, INC.
TBPE REGISTERED ENGINEERING FIRM F-928
801 CHERRY STREET, SUITE 1300
FORT WORTH, TEXAS 76102
P: 817-335-6511 F: 817-335-5070
WWW.KIMLEY-HORN.COM

Texas Department of Transportation
© 2021

FY 2018 SAFE ROUTE TO SCHOOL (SRTS) IMPROVEMENTS
M.L. PHILLIPS ELEMENTARY SCHOOL

LOCKE AVENUE - STA 14+00 TO STA 27+50

EXISTING CONDITIONS AND REMOVALS

FED.RD.	PROJECT NO.	HIGHWAY NO.

STATE	DISTRICT	COUNTY	SHEET NO.
TEXAS	FTW	TARRANT	C1.02
CONTROL	SECTION	JOB	
0902	90	084	

PLOTTED BY: MURRAY, JACOB
PLOT DATE: 5/27/2021 9:07 PM
LOCATION: K:\FTW_TPTO\061018211-CFW-2018-SRTS\CADD\SHEETS\M.L. PHILLIPS\REMOVAL1.DWG
LAST SAVED: 5/27/2021 8:49 PM

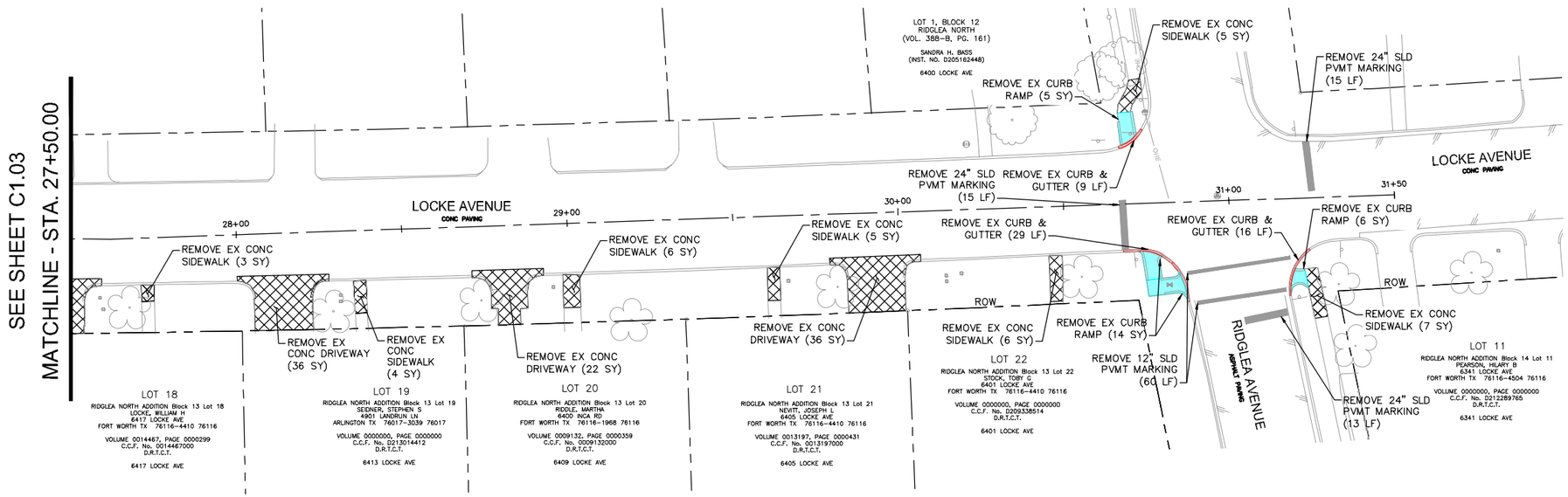

GRAPHIC SCALE IN FEET
0 10 20 40

IF SHEET IS 11X17, SCALE IS 1"=40'

LEGEND

- EX ROW
- EX APPROX ROW
- EX UTILITY EASEMENT
- TROE LIMITS
- EX CONCRETE TO BE REMOVED
- EX CURB AND GUTTER TO BE REMOVED
- EX CURB RAMP TO BE REMOVED
- EX ASPHALT PAVEMENT TO BE REMOVED
- EX CONCRETE MEDIAN TO BE REMOVED

NOTE:

1. SEE SHEET C0.03E FOR PROJECT SPECIFIC NOTES.

THE CONTRACTOR SHALL CONTACT THE FOLLOWING AT LEAST 48 HOURS PRIOR TO CONSTRUCTION:

AT&T 1-800-331-0500
FORT WORTH T&PW (817)-392-8100
ATMOS ENERGY (817)-207-2821
ONCOR ELECTRIC (888)-313-6862
TXU ENERGY (972)-791-2888
SPECTRUM (866)-874-2389
ALL OTHER FACILITIES 1-800-DIG-TESS

MAPSCO NO.
74-K, 74-L, 74-L, 74-P, 78-Y, 78-Z

STATE OF TEXAS
SCOTT R. ARNOLD
96782
LICENSED
PROFESSIONAL ENGINEER

Scott R. Arnold, P.E.
5/28/2021

Kimley»Horn

© 2020 KIMLEY-HORN AND ASSOCIATES, INC.
TBPE REGISTERED ENGINEERING FIRM F-928
801 CHERRY STREET, SUITE 1300
FORT WORTH, TEXAS 76102
P: 817-335-6511 F: 817-335-5070
WWW.KIMLEY-HORN.COM

Texas Department of Transportation
© 2021

FY 2018 SAFE ROUTE TO SCHOOL (SRTS) IMPROVEMENTS
M.L. PHILLIPS ELEMENTARY SCHOOL

LOCKE AVENUE - STA 27+50 TO END

EXISTING CONDITIONS AND REMOVALS

FED.RD.	PROJECT NO.	HIGHWAY NO.

STATE	DISTRICT	COUNTY	SHEET NO.
TEXAS	FTW	TARRANT	C1.03
CONTROL	SECTION	JOB	
0902	90	084	

PLOTTED BY: MURRAY, JACOB
PLOT DATE: 5/27/2021 9:07 PM
LOCATION: K:\FTW_TPTO\061018211-CFW-2018-SRTS\CADD\SHEETS\M.L. PHILLIPS\REMOVAL1.DWG
LAST SAVED: 5/27/2021 8:49 PM

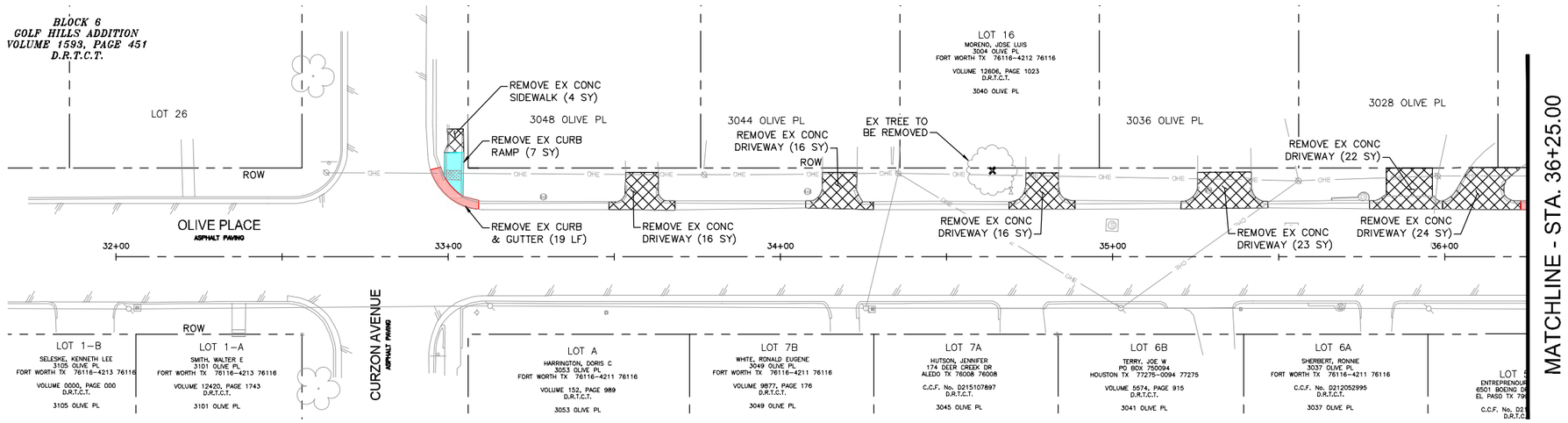

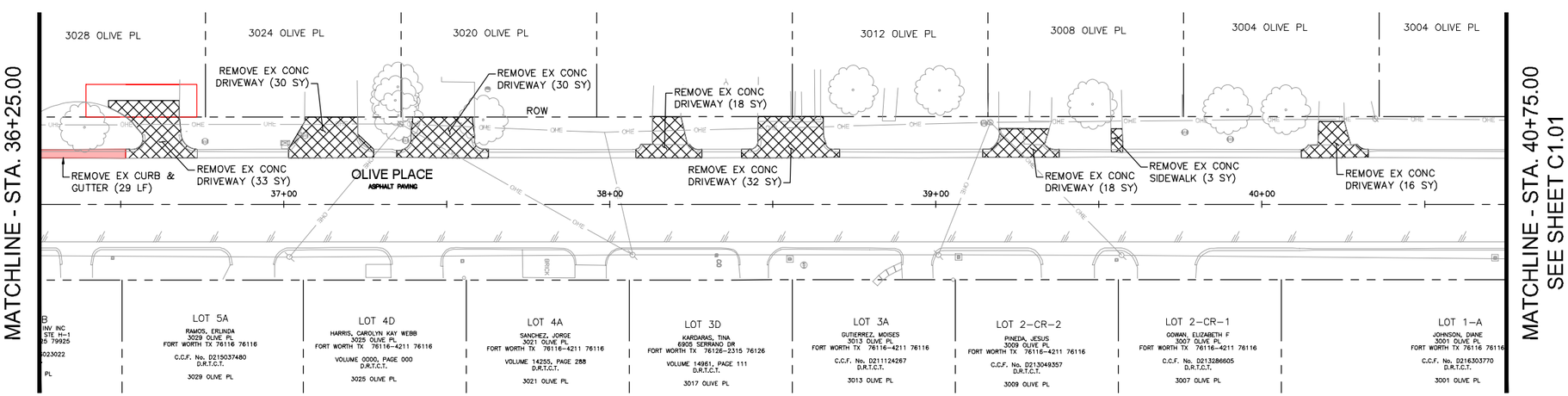

NORTH

GRAPHIC SCALE IN FEET
0 10 20 40

IF SHEET IS 11X17, SCALE IS 1"=40'

LEGEND

- EX ROW
- EX APPROX ROW
- EX UTILITY EASEMENT
- TROE LIMITS
- EX CONCRETE TO BE REMOVED
- EX CURB AND GUTTER TO BE REMOVED
- EX CURB RAMP TO BE REMOVED
- EX ASPHALT PAVEMENT TO BE REMOVED
- EX CONCRETE MEDIAN TO BE REMOVED

NOTE:

1. SEE SHEET C0.03E FOR PROJECT SPECIFIC NOTES.

THE CONTRACTOR SHALL CONTACT THE FOLLOWING AT LEAST 48 HOURS PRIOR TO CONSTRUCTION:

AT&T 1-800-331-0500
FORT WORTH T&PW (817)-392-8100
ATMOS ENERGY (817)-207-2821
ONCOR ELECTRIC (888)-313-6862
TXU ENERGY (972)-791-2888
SPECTRUM (866)-874-2389
ALL OTHER FACILITIES 1-800-DIG-TESS

MAPSCO NO.
74-K, 74-J, 74-L, 74-P, 78-Y, 78-Z

STATE OF TEXAS
JOHN R. ARNOLD
96157
LICENSED
PROFESSIONAL ENGINEER
John R. Arnold, P.E.
5/28/2021

Kimley»Horn

© 2020 KIMLEY-HORN AND ASSOCIATES, INC.
TBPE REGISTERED ENGINEERING FIRM F-928
801 CHERRY STREET, SUITE 1300
FORT WORTH, TEXAS 76102
P: 817-335-6511 F: 817-335-5070
WWW.KIMLEY-HORN.COM

Texas Department of Transportation
© 2021

FY 2018 SAFE ROUTE TO SCHOOL (SRTS) IMPROVEMENTS
M.L. PHILLIPS ELEMENTARY SCHOOL

OLIVE PLACE - BEGIN TO END

EXISTING CONDITIONS AND REMOVALS

FED.RD.	PROJECT NO.	HIGHWAY NO.

STATE	DISTRICT	COUNTY	SHEET NO.
TEXAS	FTW	TARRANT	C1.04
CONTROL	SECTION	JOB	
0902	90	084	

PLOTTED BY: MURRAY, JACOB
PLOT DATE: 5/27/2021 9:07 PM
LOCATION: K:\FTW_TPTO\061018211-CFW-2018-SRTS\CADD\SHEETS\M.L. PHILLIPS\REMOVAL2.DWG
LAST SAVED: 5/27/2021 8:49 PM

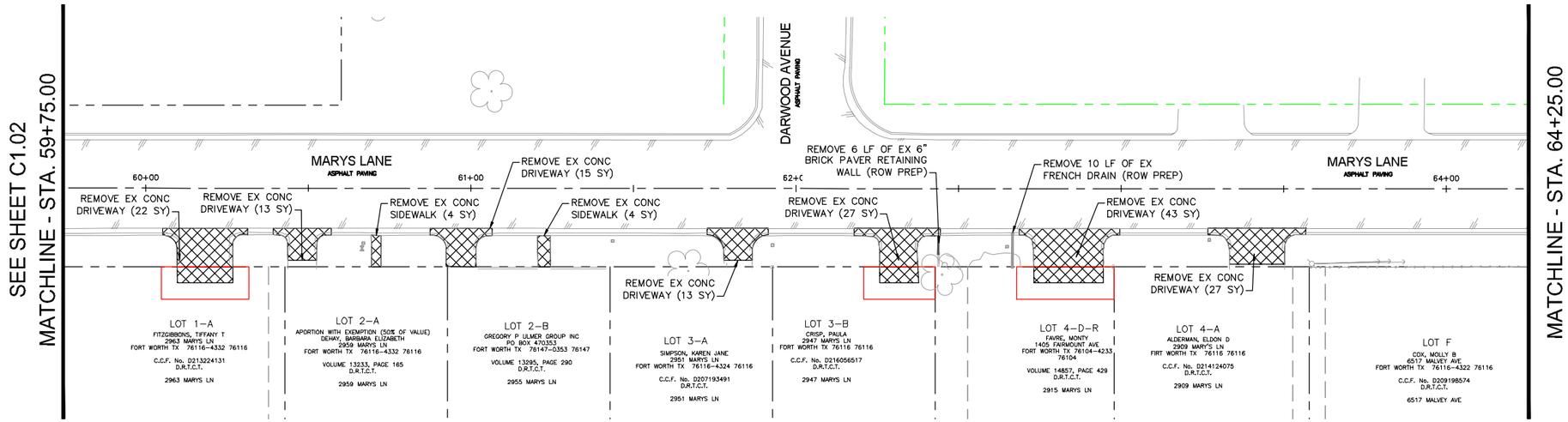

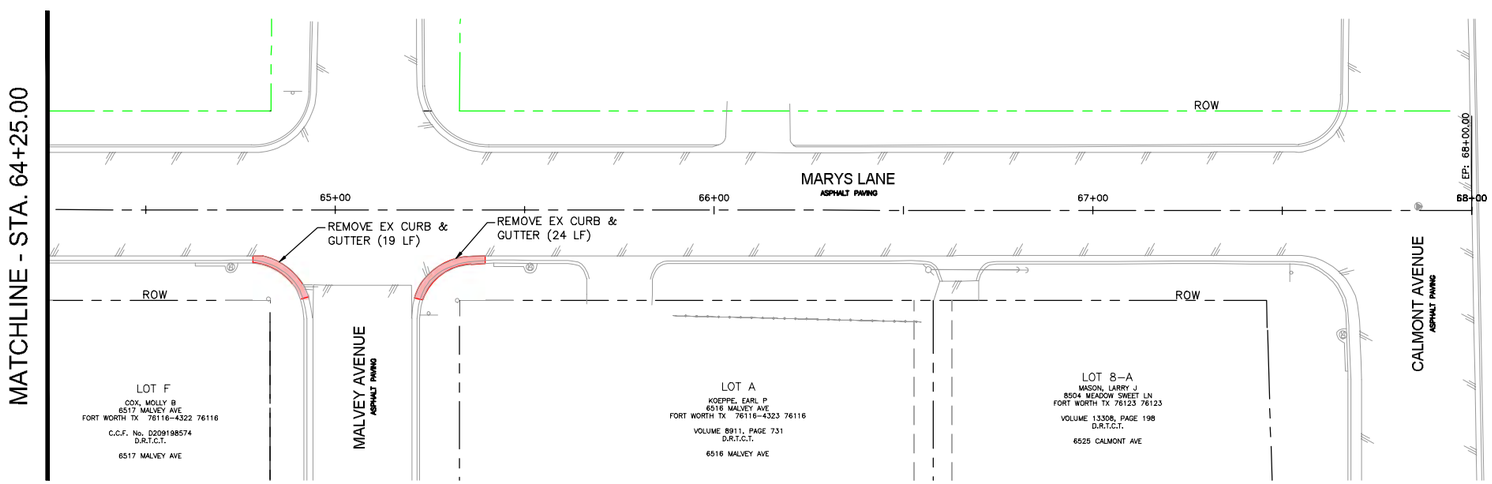

NORTH

GRAPHIC SCALE IN FEET
0 10 20 40

IF SHEET IS 11X17, SCALE IS 1"=40'

LEGEND

- EX ROW
- EX APPROX ROW
- EX UTILITY EASEMENT
- TROE LIMITS
- EX CONCRETE TO BE REMOVED
- EX CURB AND GUTTER TO BE REMOVED
- EX CURB RAMP TO BE REMOVED
- EX ASPHALT PAVEMENT TO BE REMOVED
- EX CONCRETE MEDIAN TO BE REMOVED

NOTE:

1. SEE SHEET C0.03E FOR PROJECT SPECIFIC NOTES.

THE CONTRACTOR SHALL CONTACT THE FOLLOWING AT LEAST 48 HOURS PRIOR TO CONSTRUCTION:

AT&T 1-800-331-0500
FORT WORTH T&PW (817)-392-8100
ATMOS ENERGY (817)-207-2821
ONCOR ELECTRIC (888)-313-6862
TXU ENERGY (972)-791-2888
SPECTRUM (866)-874-2389
ALL OTHER FACILITIES 1-800-DIG-TESS

MAPSCO NO.
74-K, 74-J, 74-L, 74-P, 78-Y, 78-Z

STATE OF TEXAS
JOHN R. ARNOLD
96162
LICENSED
PROFESSIONAL ENGINEER
John R. Arnold, P.E.
5/28/2021

Kimley»Horn

© 2020 KIMLEY-HORN AND ASSOCIATES, INC.
TBPE REGISTERED ENGINEERING FIRM F-928
801 CHERRY STREET, SUITE 1300
FORT WORTH, TEXAS 76102
P: 817-335-6511 F: 817-335-5070
WWW.KIMLEY-HORN.COM

Texas Department of Transportation
© 2021

FY 2018 SAFE ROUTE TO SCHOOL (SRTS) IMPROVEMENTS
M.L. PHILLIPS ELEMENTARY SCHOOL

MARYS LANE - BEGIN TO END

EXISTING CONDITIONS AND REMOVALS

FED.RD.	PROJECT NO.	HIGHWAY NO.

STATE	DISTRICT	COUNTY	SHEET NO.
TEXAS	FTW	TARRANT	C1.05
CONTROL	SECTION	JOB	
0902	90	084	

PLOTTED BY: MURRAY, JACOB
PLOT DATE: 5/27/2021 9:07 PM
LOCATION: K:\FTW_TPTO\061018211-CFW-2018-SRTS\CADD\SHEETS\M.L. PHILLIPS\REMOVAL2.DWG
LAST SAVED: 5/27/2021 8:49 PM

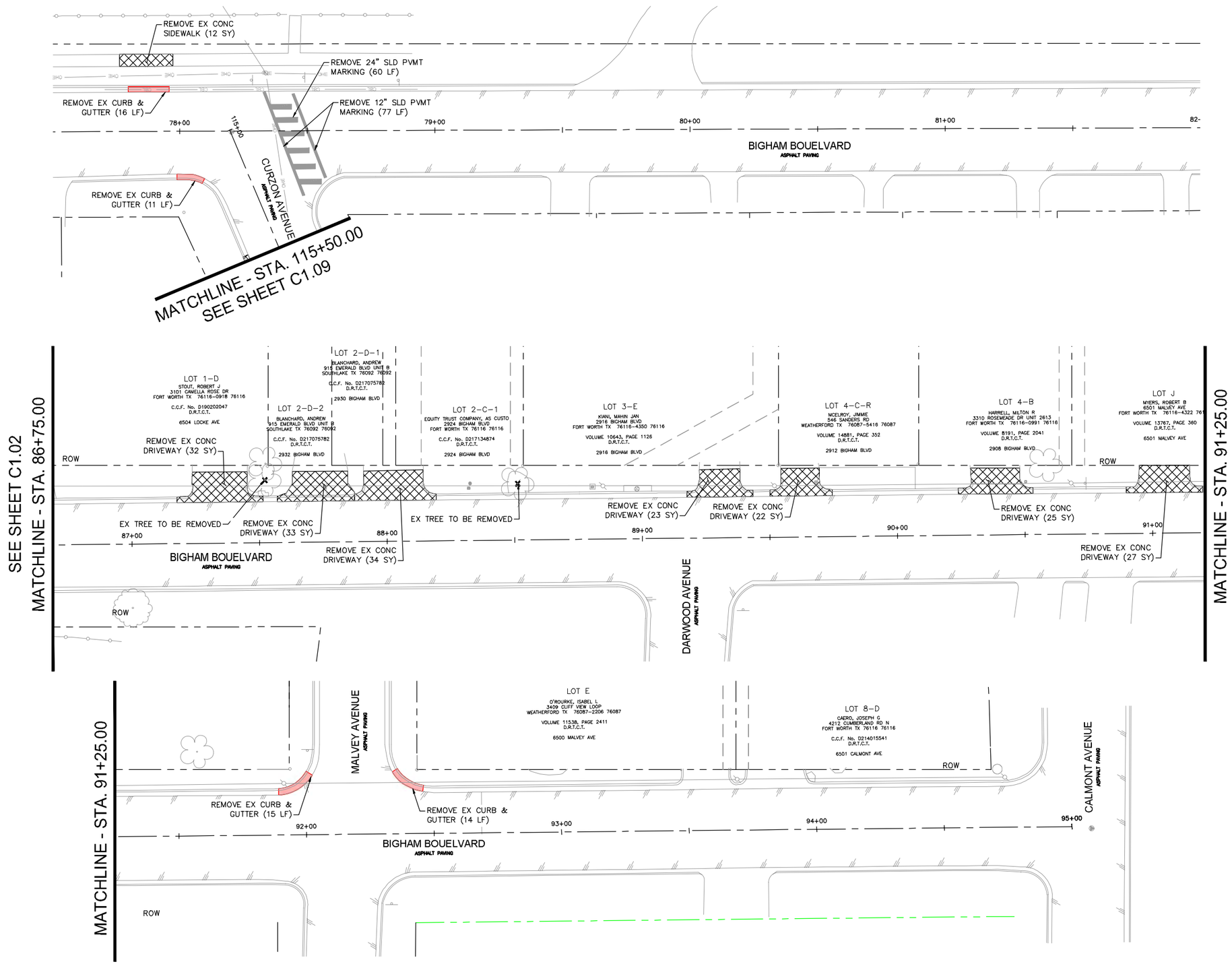

NORTH

GRAPHIC SCALE IN FEET
0 10 20 40

IF SHEET IS 11X17, SCALE IS 1"=40'

LEGEND

- EX ROW
- EX APPROX ROW
- EX UTILITY EASEMENT
- TROE LIMITS
- EX CONCRETE TO BE REMOVED
- EX CURB AND GUTTER TO BE REMOVED
- EX CURB RAMP TO BE REMOVED
- EX ASPHALT PAVEMENT TO BE REMOVED
- EX CONCRETE MEDIAN TO BE REMOVED

NOTE:

1. SEE SHEET C0.03E FOR PROJECT SPECIFIC NOTES.

THE CONTRACTOR SHALL CONTACT THE FOLLOWING AT LEAST 48 HOURS PRIOR TO CONSTRUCTION:

AT&T 1-800-331-0500
FORT WORTH T&PW (817)-392-8100
ATMOS ENERGY (817)-207-2821
ONCOR ELECTRIC (888)-313-6862
TXU ENERGY (972)-791-2888
SPECTRUM (866)-874-2389
ALL OTHER FACILITIES 1-800-DIG-TESS

MAPSCO NO.
74-K, 74-J, 74-L, 74-P, 78-Y, 78-Z

STATE OF TEXAS
SCOTT R. ARNOLD
96782
LICENSED
PROFESSIONAL ENGINEER

Scott R. Arnold, P.E.

5/28/2021

Kimley»Horn

© 2020 KIMLEY-HORN AND ASSOCIATES, INC.
TBPE REGISTERED ENGINEERING FIRM F-928
801 CHERRY STREET, SUITE 1300
FORT WORTH, TEXAS 76102
P: 817-335-6511 F: 817-335-5070
WWW.KIMLEY-HORN.COM

Texas Department of Transportation
© 2021

FY 2018 SAFE ROUTE TO SCHOOL (SRTS) IMPROVEMENTS
M.L. PHILLIPS ELEMENTARY SCHOOL

BIGHAM BOULEVARD - BEGIN TO END

EXISTING CONDITIONS AND REMOVALS

FED.RD.	PROJECT NO.	HIGHWAY NO.

STATE	DISTRICT	COUNTY	SHEET NO.
TEXAS	FTW	TARRANT	C1.06
CONTROL	SECTION	JOB	
0902	90	084	

PLOTTED BY: MURRAY, JACOB
PLOT DATE: 5/27/2021 9:07 PM
LOCATION: K:\FTW_TPTO\061018211-CFW-2018-SRTS\CADD\SHEETS\M.L. PHILLIPS\REMOVAL2.DWG
LAST SAVED: 5/27/2021 8:49 PM

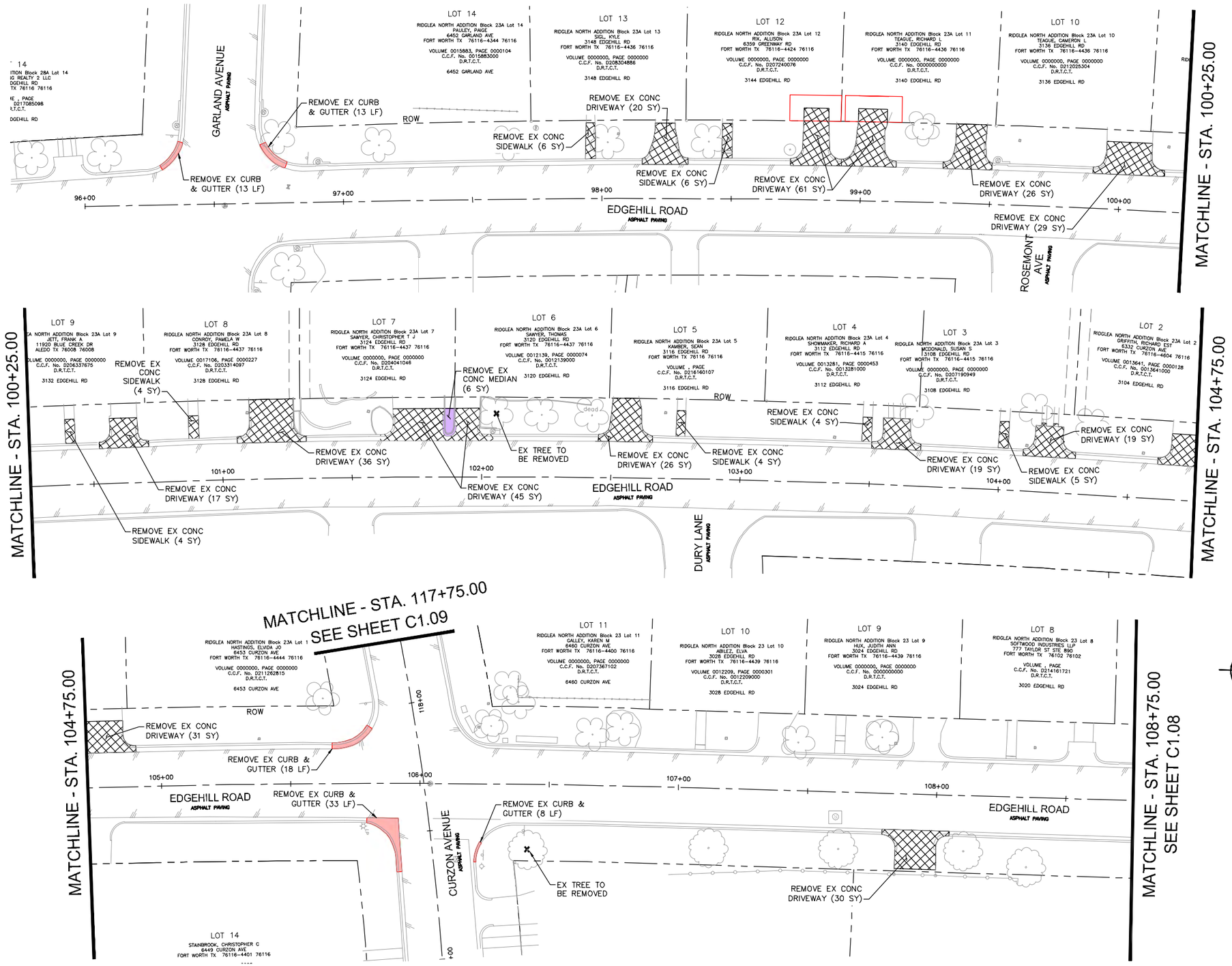

NOTE:

1. SEE SHEET C0.03E FOR PROJECT SPECIFIC NOTES.

THE CONTRACTOR SHALL CONTACT THE FOLLOWING AT LEAST 48 HOURS PRIOR TO CONSTRUCTION:

AT&T 1-800-331-0500
FORT WORTH T&PW (817)-392-8100
ATMOS ENERGY (817)-207-2821
ONCOR ELECTRIC (888)-313-6862
TXU ENERGY (972)-791-2888
SPECTRUM (866)-874-2389
ALL OTHER FACILITIES 1-800-DIG-TESS

MAPSCO NO.
74-K, 74-J, 74-L, 74-P, 78-Y, 78-Z

STATE OF TEXAS
JOSHUA R. ARNOLD
96782
LICENSED
PROFESSIONAL ENGINEER
5/28/2021

Kimley»Horn

© 2020 KIMLEY-HORN AND ASSOCIATES, INC.
TBPE REGISTERED ENGINEERING FIRM F-928
801 CHERRY STREET, SUITE 1300
FORT WORTH, TEXAS 76102
P: 817-335-6511 F: 817-335-5070
WWW.KIMLEY-HORN.COM

Texas Department of Transportation
© 2021

FY 2018 SAFE ROUTE TO SCHOOL (SRTS) IMPROVEMENTS
M.L. PHILLIPS ELEMENTARY SCHOOL

EDGEHILL ROAD - BEGIN TO STA 108+75

EXISTING CONDITIONS AND REMOVALS

FED.RD.	PROJECT NO.	HIGHWAY NO.

STATE	DISTRICT	COUNTY	SHEET NO.
TEXAS	FTW	TARRANT	C1.07
CONTROL	SECTION	JOB	
0902	90	084	

PLOTTED BY: MURRAY, JACOB
PLOT DATE: 5/27/2021 9:07 PM
LOCATION: K:\FTW_TPTO\061018211-CFW-2018-SRTS\CADD\SHEETS\M.L. PHILLIPS\REMOVAL2.DWG
LAST SAVED: 5/27/2021 8:49 PM

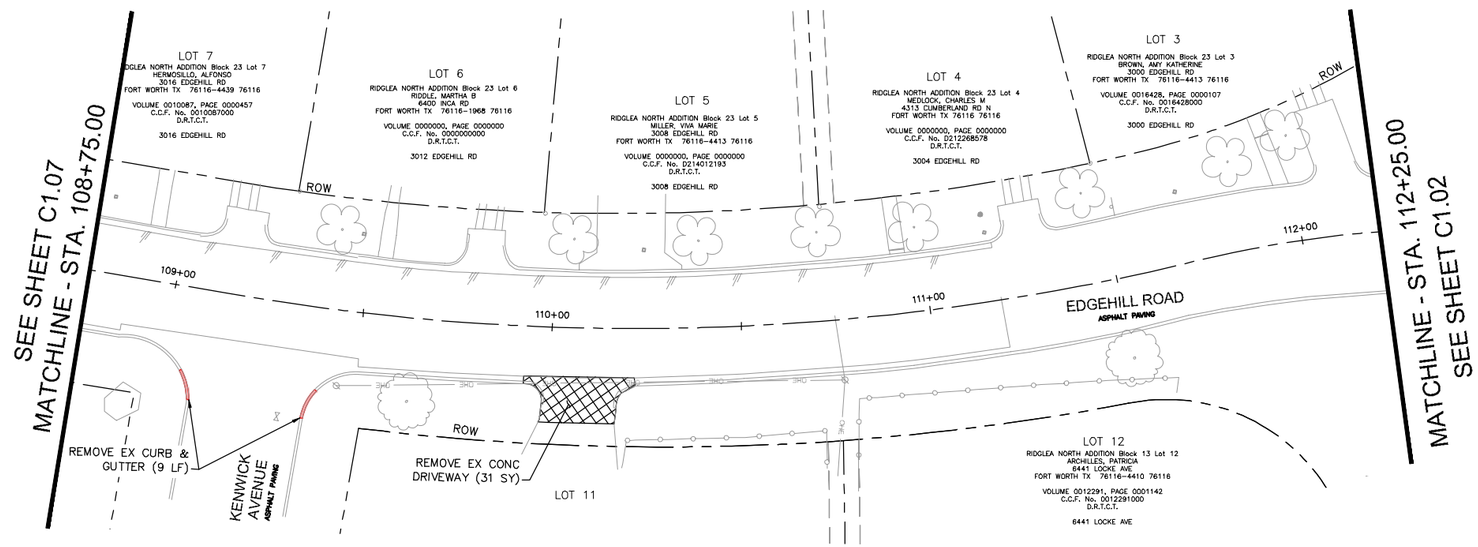

GRAPHIC SCALE IN FEET
0 10 20 40
IF SHEET IS 11X17, SCALE IS 1"=40'

NORTH

LEGEND

- EX ROW
- EX APPROX ROW
- EX UTILITY EASEMENT
- TROE LIMITS
- EX CONCRETE TO BE REMOVED
- EX CURB AND GUTTER TO BE REMOVED
- EX CURB RAMP TO BE REMOVED
- EX ASPHALT PAVEMENT TO BE REMOVED
- EX CONCRETE MEDIAN TO BE REMOVED

NOTE:

1. SEE SHEET C0.03E FOR PROJECT SPECIFIC NOTES.

THE CONTRACTOR SHALL CONTACT THE FOLLOWING AT LEAST 48 HOURS PRIOR TO CONSTRUCTION:

AT&T 1-800-331-0500
FORT WORTH T&PW (817)-392-8100
ATMOS ENERGY (817)-207-2821
ONCOR ELECTRIC (888)-313-6862
TXU ENERGY (972)-791-2888
SPECTRUM (866)-874-2389
ALL OTHER FACILITIES 1-800-DIG-TESS

MAPSCO NO.
74-K, 74-J, 74-L, 74-P, 78-Y, 78-Z

STATE OF TEXAS
JACOB N. MURRAY
96182
LICENSED
PROFESSIONAL ENGINEER
Jacob N. Murray, P.E.
5/28/2021

Kimley»Horn

© 2020 KIMLEY-HORN AND ASSOCIATES, INC.
TBPE REGISTERED ENGINEERING FIRM F-928
801 CHERRY STREET, SUITE 1300
FORT WORTH, TEXAS 76102
P: 817-335-6511 F: 817-335-5070
WWW.KIMLEY-HORN.COM

® Texas Department of Transportation
© 2021

FY 2018 SAFE ROUTE TO SCHOOL (SRTS) IMPROVEMENTS
M.L. PHILLIPS ELEMENTARY SCHOOL

EDGEHILL ROAD - STA 108+75 TO END

EXISTING CONDITIONS AND REMOVALS

FED.RD.	PROJECT NO.	HIGHWAY NO.

STATE	DISTRICT	COUNTY	SHEET NO.
TEXAS	FTW	TARRANT	C1.08
CONTROL	SECTION	JOB	
0902	90	084	

PLOTTED BY: MURRAY, JACOB
PLOT DATE: 5/27/2021 9:08 PM
LOCATION: K:\FTW_TPTO\061018211-CFW-2018-SRTS\CADD\SHEETS\M.L. PHILLIPS\REMOVAL2.DWG
LAST SAVED: 5/27/2021 8:49 PM

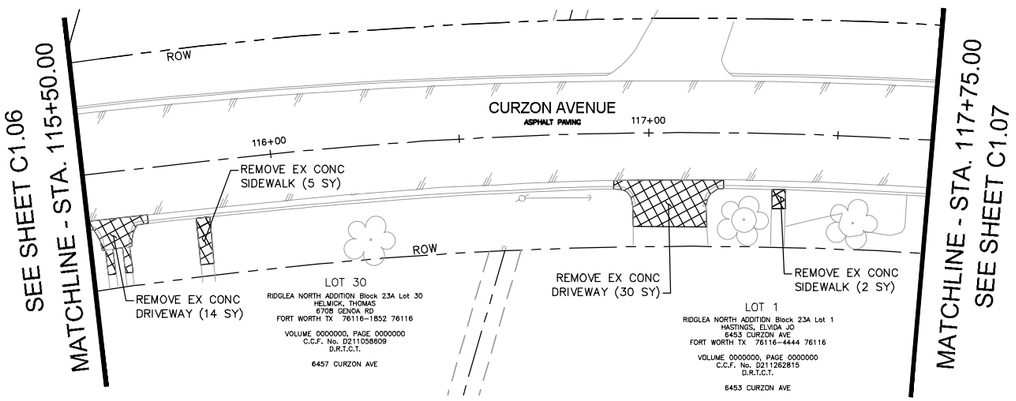

GRAPHIC SCALE IN FEET
0 10 20 40

IF SHEET IS 11X17, SCALE IS 1"=40'

LEGEND

- EX ROW
- EX APPROX ROW
- EX UTILITY EASEMENT
- TROE LIMITS
- EX CONCRETE TO BE REMOVED
- EX CURB AND GUTTER TO BE REMOVED
- EX CURB RAMP TO BE REMOVED
- EX ASPHALT PAVEMENT TO BE REMOVED
- EX CONCRETE MEDIAN TO BE REMOVED

NOTE:

1. SEE SHEET C0.03E FOR PROJECT SPECIFIC NOTES.

THE CONTRACTOR SHALL CONTACT THE FOLLOWING AT LEAST 48 HOURS PRIOR TO CONSTRUCTION:

AT&T 1-800-331-0500
FORT WORTH T&PW (817)-392-8100
ATMOS ENERGY (817)-207-2821
ONCOR ELECTRIC (888)-313-6862
TXU ENERGY (972)-791-2888
SPECTRUM (866)-874-2389
ALL OTHER FACILITIES 1-800-DIG-TESS

MAPSCO NO.
74-K, 74-J, 74-L, 74-P, 78-Y, 78-Z

STATE OF TEXAS
JOSEPH R. ARNOLD
96162
LICENSED
PROFESSIONAL ENGINEER
Joseph R. Arnold, P.E.
5/28/2021

Kimley»Horn

© 2020 KIMLEY-HORN AND ASSOCIATES, INC.
TBPE REGISTERED ENGINEERING FIRM F-928
801 CHERRY STREET, SUITE 1300
FORT WORTH, TEXAS 76102
P: 817-335-6511 F: 817-335-5070
WWW.KIMLEY-HORN.COM

Texas Department of Transportation
© 2021

FY 2018 SAFE ROUTE TO SCHOOL (SRTS)
IMPROVEMENTS
M.L. PHILLIPS ELEMENTARY SCHOOL
CURZON AVENUE - STA 115+50
TO STA 117+75
EXISTING CONDITIONS
AND REMOVALS

FED.RD.	PROJECT NO.	HIGHWAY NO.

STATE	DISTRICT	COUNTY	SHEET NO.
TEXAS	FTW	TARRANT	C1.09
CONTROL	SECTION	JOB	
0902	90	084	

PLOTTED BY: MURRAY, JACOB
PLOT DATE: 5/27/2021 9:08 PM
LOCATION: K:\FTW_TPTO\061018211-CFW-2018-SRTS\CADD\SHEETS\M.L. PHILLIPS\REMOVAL1.DWG
LAST SAVED: 5/27/2021 8:49 PM