

**ANNEXATION EXHIBIT
WAGLEY ROBERTSON ROAD**

Part of the Benjamin Thomas Survey, Abstract No. 1497, the John Wagley Survey,
Abstract No. 1597, and the James P. Alford Survey, Abstract No. 53
Tarrant County, Texas

DESCRIPTION of a 2.595 acre (113,053 square foot) tract of land situated in the Benjamin Thomas Survey, Abstract No. 1497, the John Wagley Survey, Abstract No. 1597, and the James P. Alford Survey, Abstract No. 53, Tarrant County, Texas; said tract being a portion of County Road 4108, commonly known as Wagley Robertson Road, having a variable-width right-of-way; said 2.595 acre (113,053 square foot) tract being more particularly described as follows:

BEGINNING at a point in the west line of said Wagley Robertson Road, dedicated by that plat known as The Estates at the Ranch Section One, recorded in Cabinet A, Slide 4406 of the Plat Records of Tarrant County, Texas, same being the northwest corner of a 0.46 acre Portion of Wagley Robertson Road described in Exhibit B of that certain City of Fort Worth Ordinance No. 24072-03-2020, same being a current City Limits line;

THENCE, North 00 degrees, 42 minutes, 00 seconds West, with said west line of Wagley Robertson Road, a distance of 536.45 feet to a point for corner at the southeast corner of Block A, Block A, B. Thomas Addition, recorded in Cabinet A, Slide 5610 of said Plat Records;

THENCE, North 00 degrees, 39 minutes, 41 seconds West, continuing with said west line of Wagley Robertson Road and the east line of said Block A, a distance of 1421.78 feet to a point for corner in the south line of Cofer Farm Addition, recorded in Instrument No. D214029586 of said Official Public Records, same being the south line of the City of Fort Worth City Limits as described in Parcel 1 of that certain Ordinance No. 16704-11-2005;

THENCE, North 78 degrees, 42 minutes, 22 seconds, East, with the south line of said City Limits, a distance of 57.68 feet to the west line of the City of Fort Worth City Limits according to that certain Ordinance No. 6390, said point being in the apparent east line of Wagley Robertson Road;

THENCE, South 00 degrees, 57 minutes, 01 seconds East with the said west line of said City Limits and the apparent east line of Wagley Robertson Road, a distance of 278.91 feet to the northwest corner of Bar C Ranch, according to the map or plat thereof, recorded in Instrument No. D221299372 of said Official Public Records;

THENCE, South 00 degrees, 37 minutes, 52 seconds East continuing with the west line of said City Limits, a distance of 1,690.69 feet to a point for corner for the northeast corner of the first referenced City Limits line;

THENCE, North 89 degrees, 55 minutes, 52 seconds, West, with the said City Limits line, a distance of 56.85 feet to the **POINT OF BEGINNING**;

CONTAINING: 2.595 acres of land (113,053 square feet), more or less.

This document was prepared under 22 Texas Administrative Code §138.95, does not reflect the results of an on the ground survey, and is not to be used to convey or establish interests in real property except those rights and interests implied or established by the creation or reconfiguration of the boundary of the political subdivision for which it was prepared.

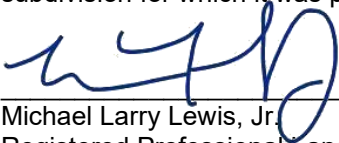

Michael Larry Lewis, Jr. Date 09/20/2023
Registered Professional Land Surveyor No. 5773
Pacheco Koch, a Westwood Company
4060 Bryant Irvin Road, Fort Worth, TX 76109
(817) 412-7155
TX Reg. Surveying Firm LS-10008001
4742-20.458EX1.doc
4742-20.458EX1.dwg MCL



MATCH LINE (SEE SHEET 3)

LOT 1-R
 REPLAT LOTS 1-R THRU 12-R, BLOCK A
 B. THOMAS ADDITION
 (CABINET A, SLIDE 5610)
 DAVID CHARLES CRAIN
 (INST. NO. D222278219)

0.856 ACRES
 ISAIAS J. SANCHEZ AND
 GENIA V. SANCHEZ
 (INST. NO. D216107061)

ANNEXATION AREA
 2.595 ACRES
 (113,053 SQUARE FEET)

RANCH ROAD

0.968 ACRES
 JON KEVIN CREED AND
 LUCRETIA GAYLE CREED
 (VOL. 11245, PAGE 397)

POINT OF BEGINNING

WAGLEY ROBERTSON ROAD
 (VARIABLE-WIDTH RIGHT-OF-WAY)

LOT 19
 LOT 18
 LOT 17
 JAMES P. ALFORD SURVEY - ABSTRACT NO. 53
 JOHN WAGLEY SURVEY - ABSTRACT NO. 1597
 LOT 16
 LOT 15
 LOT 14
 LOT 13
 LOT 12
 LOT 11
 LOT 10
 LOT 9
 LOT 8
 LOT 7
 LOT 6

THE BAR C RANCH
 BLOCK 9, LOTS 18-29 AND PRIVATE OPEN SPACE LOT 38X,
 BLOCK 10, LOTS 6-20,
 BLOCK 11, LOTS 8-29 AND PRIVATE OPEN SPACE LOT 37X
 BLOCK 14, LOTS 19-21 AND 38-40,
 BLOCK 15, LOTS 1-16, BLOCK 18, LOTS 19-35, AND
 BLOCK 19, LOTS 12-24
 (INST. NO. D221299372)

CITY OF FORT WORTH
 CITY LIMITS
 (ORDINANCE NO. 6390)

CITY OF FORT WORTH
 CITY LIMITS
 (ORDINANCE NO. 24072-03-2020)

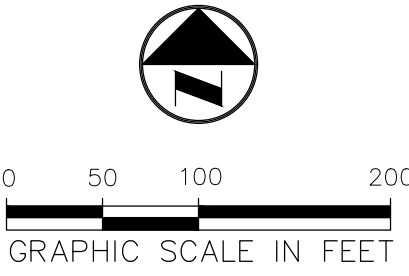

LEGEND	
---	PROPERTY LINE
- - -	ANNEXATION LINE
○	POINT FOR CORNER (UNLESS OTHERWISE NOTED)

NOTES:

1. A metes and bounds description of even survey date herewith accompanies this plat of survey.
2. Bearing system for this survey is based on the Texas Coordinate System of 1983 (2011 adjustment), North Central Zone 4202.

TX REG. ENGINEERING FIRM F-469
 TX REG. SURVEYING FIRM LS-10008001

WAGLEY ROBERTSON ROAD
 PORTION OF TARRANT COUNTY RIGHT-OF-WAY
 BENJAMIN THOMAS SURVEY, ABSTRACT NO. 1497,
 JOHN WAGLEY SURVEY, ABSTRACT NO. 1597, AND
 JAMES P. ALFORD SURVEY, ABSTRACT NO. 53
 TARRANT COUNTY, TEXAS
 PAGE 2 OF 4

Pacheco Koch
 a Westwood company
 4060 BRYANT IRVIN ROAD
 FORT WORTH, TX 76109
 817.412.7155

DRAWN BY	CHECKED BY	SCALE	DATE	JOB NUMBER
ZNBM	MLL	1"=100'	09/20/2023	0045655.00

N:\0045655.00\06 CAD\DWG\SURVEY C3D\0045655.00EX1.DWG
 ZNMOORE 9/20/2023 11:26 AM

MATCH LINE (SEE SHEET 4)

LOT 12-R
REPLAT LOTS 1-R THRU 12-R, BLOCK A
B. THOMAS ADDITION
(CABINET A, SLIDE 5610)
SOPHA SAMOUNTRY
(INST. NO. D208183870)



CHASTIEN COURT

LOT 1-R
REPLAT LOTS 1-R THRU 12-R, BLOCK A
B. THOMAS ADDITION
(CABINET A, SLIDE 5610)
DAVID CHARLES CRAIN
(INST. NO. D222278219)

ANNEXATION AREA
2.595 ACRES
(113,053 SQUARE FEET)

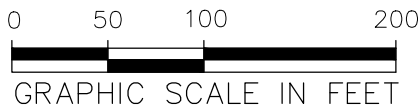

MATCH LINE (SEE SHEET 2)

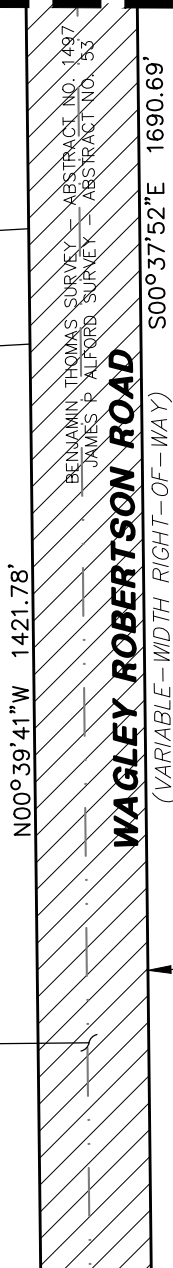

WAGLEY ROBERTSON ROAD

(VARIABLE-WIDTH RIGHT-OF-WAY)

LOT 11

LOT 10

LOT 9

LOT 8

LOT 7

LOT 6

LOT 5

LOT 4

LOT 3

LOT 2

LOT 1

LOT 20

BLOCK 17
BAR C RANCH
LOTS 1-9, 10X & 11-25, BLOCK 15
LOTS 1-2, 3X & 4-30, BLOCK 16
LOTS 1-2, 3X, 4-13, 14X, 15-16, 17X, 18-27 & 28X, BLOCK 17
(INST. NO. D221299372)

CITY OF FORT WORTH
CITY LIMITS
(ORDINANCE NO. 6390)

RUNNING WATER TRAIL

LEGEND	
---	PROPERTY LINE
---	ANNEXATION LINE
○	POINT FOR CORNER (UNLESS OTHERWISE NOTED)

NOTES:

1. A metes and bounds description of even survey date herewith accompanies this plat of survey.
2. Bearing system for this survey is based on the Texas Coordinate System of 1983 (2011 adjustment), North Central Zone 4202.

TX REG. ENGINEERING FIRM F-469

TX REG. SURVEYING FIRM LS-10008001



4060 BRYANT IRVIN ROAD
FORT WORTH, TX 76109
817.412.7155

WAGLEY ROBERTSON ROAD

PORTION OF TARRANT COUNTY RIGHT-OF-WAY
BENJAMIN THOMAS SURVEY, ABSTRACT NO. 1497,
JOHN WAGLEY SURVEY, ABSTRACT NO. 1597, AND
JAMES P. ALFORD SURVEY, ABSTRACT NO. 53
TARRANT COUNTY, TEXAS

PAGE 3 OF 4

DRAWN BY	CHECKED BY	SCALE	DATE	JOB NUMBER
ZNBM	MLL	1"=100'	09/20/2023	0045655.00

N:\0045655.00\06 CAD\DWG\SURVEY C3D\0045655.00EX1.DWG

ZNMOORE 9/20/2023 11:26 AM

"TRACT 1"
10.516 ACRES
D.R. HORTON - TEXAS, LTD.
(INST. NO. 221339955)

CITY OF FORT WORTH
CITY LIMITS
(ORDINANCE NO. 16704-11 2005)

LOT 2
COFER FARM ADDITION
(INST. NO. 214029586)
D.R. HORTON - TEXAS, LTD.
(INST. NO. D221339955)

LOT 12-R
REPLAT LOTS 1-R THRU 12-R, BLOCK A
B. THOMAS ADDITION
(CABINET A, SLIDE 5610)
SOPHA SAMOUNTRY
(INST. NO. D208183870)

ANNEXATION AREA
2.595 ACRES
(113,053 SQUARE FEET)

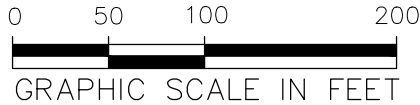

LEGEND	
	PROPERTY LINE
	ANNEXATION LINE
	POINT FOR CORNER (UNLESS OTHERWISE NOTED)

This document was prepared under 22 TAC §663.21, does not reflect the results of an on the ground survey, and is not to be used to convey or establish interests in real property except those rights and interests implied or established by the creation or reconfiguration of the boundary of the political subdivision for which it was prepared.

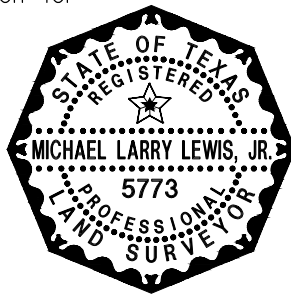

[Signature] 09/20/2023
Date

Michael Larry Lewis, Jr.
Registered Professional
Land Surveyor No. 5773

TX REG. ENGINEERING FIRM F-469
TX REG. SURVEYING FIRM LS-10008001

NOTES:

1. A metes and bounds description of even survey date herewith accompanies this plat of survey.
2. Bearing system for this survey is based on the Texas Coordinate System of 1983 (2011 adjustment), North Central Zone 4202.

WAGLEY ROBERTSON ROAD

PORTION OF TARRANT COUNTY RIGHT-OF-WAY
BENJAMIN THOMAS SURVEY, ABSTRACT NO. 1497
JOHN WAGLEY SURVEY, ABSTRACT NO. 1597, AND
JAMES P. ALFORD SURVEY, ABSTRACT NO. 53
TARRANT COUNTY, TEXAS



4060 BRYANT IRVIN ROAD
FORT WORTH, TX 76109
817.412.7155

DRAWN BY	CHECKED BY	SCALE	DATE	JOB NUMBER
ZNBM	MLL	1"=100'	09/20/2023	0045655.00